E PARDON DENIED

n Made by Millionaire and Son
arp Rebuke from Governor

ndon by Darby A. Day, Chicago millionaire, that asking a pardon for Mrs. Bernice Lunstrum, who is serving a term in San Quentin prison, yesterday met with a sharp refusal by the ches received here last night from Sacramento. rdon for the girl as a New Year's gift.

The Governor's statement setting forth his reasons for refusing to consider the applications by the Days and rebuking them for "scarcely-hour applications for pardon that are made too late to permit complete investigations of the facts" was read to young Day at his Beverly Hills home last night. He expressed regret that he and his father had failed in their attempt to get his former wife pardoned "as a New Year's gift to her mother and sisters."

MAKE ANOTHER TRY

"We were not informed as to the proper procedure to pursue in applying for the pardon," he said, "and that we know how to make proper application we undoubtedly shall make another and formal one. Both myself and other members of my family feel that she has suffered enough."

Mrs. Day was convicted in Los Angeles county and the Supreme Court upheld the conviction. Gov. Richardson's statement was in the nature of a comment on telegrams received from the Days, urging the pardon of Mrs. Day. The telegram explained that plastic surgery has removed most of the scars from the son's face, that he has obtained a divorce from Mrs. Day, and that they believe she has been sufficiently punished.

The telegram from Day, Jr., requested an audience with Gov. Richardson today. The executive dispatched a reply advising Day to remain at home, explaining he considers pardon matters only on the written record and on formal application.

The Governor's statement follows:

"I cannot consider eleventh-hour applications for pardons that are made too late to permit the complete investigation of the facts. Moreover, notice must be published and served upon the District Attorney before I will consider an application for executive clemency.

"Darby A. Day cannot expect to receive more consideration than any other person interested in a contest confined in the penitentiary of this State.

DOES NOT UNDERSTAND

"Neither is the fact that Mrs. Day's parents are influential a matter to be considered by me. Mr. Day apparently has very slight conception of the purpose of our penal laws or the theory of punishment of crime, and does not understand the proper function of a Governor's duty as to the exercise of the right to pardon.

"Apparently he feels that because his son has obtained a divorce and that his facial appearance will not be permanently marred that the woman, regularly convicted in the courts, should immediately be turned loose. I assume from the verdict of the jury and the action of the court that she was guilty of the crime charged. Therefore she should be punished, not so long as her divorced husband and father-in-law desire to remain in prison and not as restribution for an impulsive act of throwing acid in the face of her husband, but as a warning to others that the law must be enforced without regard to position or social standing.

"The purpose of imprisonment after conviction is the protection of society, the prime intended effect is to deter the commission of other crimes. To obtain the desired result punishment must be meted out equally to all convicted of crime."

EDGEWATER CLUB BOARD FORMS PLAN

Trust Fund Proposed to Buy Up Beach Building at Creditors' Sale

By a "Times" Staff Correspondent

SANTA MONICA, Dec. 30.—The committee appointed by Ingle Carpenter, Los Angeles attorney, to formulate a plan of action on the part of members of the Edgewater Club, now in a friendly receivership, tonight presented a plan for the reorganization of a $750,000 corporation. It was stated that $400,000 must be raised to be placed in a trust fund in readiness to buy up the club building at the expected forced sale.

Pledges for stock subscriptions to the proposed corporation were made tonight. About 1000 members attended the meeting.

Carpenter said objection had been made to the committee's plan by J. Connors, original promoter of the club, who is said to own three of the 60 per cent of the original $250,000 Club Corporation stock. Connors favored operating the club on the rental basis, but this was not regarded as feasible, Carpenter said.

"We are just pawns in a commercial juggle of affairs," Carpenter declared. "Under present conditions certificates of membership are a joke."

The committee, Carpenter announced, charged extravagance in the past management.

Carpenter said that two of the largest creditors, the Winter Construction Company and the Brothers Furniture Company, had signified willingness to co-operate in the plan advanced.

Members of the committee, in addition to Carpenter, who acted as chairman, are J. E. Brakeman, F. C. Worthington, W. F. Mitchell, Jarmin Wesley, B. A. Bishop, Mrs. Bishop, M. Law, Maj. Stoneham, H. Howard and J. Loeb.

Watchman Dies After Injury in Auto Accident

William Johnston, 48 years of age, of 2227 West Twenty-second street, watchman employed by Associated Petrol, was fatally injured late last night when struck by an automobile at the intersection of Seventh street and Montclair street, driven by E. J. Livingston of 2348 West Pico street. According to University detectives the victim was riding a bicycle and observed in front of Livingston's machine. At the County Hospital Police Surgeon Dunsmoor reported that Johnston suffered a skull fracture and internal injuries. The body was removed to the County Morgue.

The LOS ANGELES Times

"Sail on, sail on, and on and on."

In Two Parts—36 Pages
PART I—TELEGRAPH SHEET—18 PAGES

FRIDAY MORNING, DECEMBER 31, 1926. DAILY, 5 CENTS. SUNDAY, 10 CENTS.

GREATER SOUTHERN CALIFORNIA

Liberty Under Law—Equal Rights—True Industrial Freedom

SPECTER OF WAR RISES

Italy Reported Mobilizing

Lightning Stroke Against France Declared to be Aim of Fascists

Preparations Along Alpine Frontier Described by London "Sketch"

Copyright, 1926, by N. Y. Herald-Tribune.

LONDON, Dec. 30. (Exclusive)—Premier Mussolini is preparing for a lightning stroke against France, and a situation has arisen on the Franco-Italian frontier which calls for the immediate intervention of the League of Nations, "The Daily Sketch" declares in a sensational article which is to be published tomorrow.

Declaring that its information comes from a correspondent who saw personal service as an intelligence officer in the World War, the newspaper's communication in part the correspondent says flatly: "The need be no sensation monger to say that a first class war is gradually coming to a head between Italy and France," and that any situation which the League was intended to hinder—the spectacle of two states arming openly one against the other—is in full swing all over the world to see."

LEGIONS MOBILIZED

According to the Daily Sketch's correspondent, six Black Shirt legions are in skeleton formation only, but are mobilized along the French frontier from Mondane down to Ventimiglia. The layout of the force as given by the correspondent is as follows: The legions are spread over an area of roughly 60 miles between Aosta in the north and Ventimiglia on the Mediterranean. Legion No. 1 is based at Aosta and stretches debouch toward the Greater Valley. (The hub of the war, manufacturing and industrial France around Lyons and St. Etienne, it must be noted, lies barely 100 miles from the most advanced legionnaires.) Second legion is in the Valley of Susa and based at Bard. The third is in the Valley of the Lanzo and based at Turin. The fourth is at Mt. Cenis neighborhood and based at Bardonecchia. The fifth is posted along the railroad between Modane and Susa, and the sixth extends from Savona down to Ventimiglia, with its headquarters at Savona.

SKELETON ARMIES

At present, according to the correspondent, each legion numbers approximately only 1400 men—mostly officers or noncommissioned officers—and possesses only three machine gun sections and three rapid-fire batteries mounted on armored cars. In case of a conflict, however, he says, three additional regiments, totaling 9000 men, will at once be called for service with each legion. The armament simultaneously will be increased to eleven mobile batteries and fifteen machine gun sections of heavy mobile guns. In general, the correspondent says flatly, "the Fascisti are not naughty naves of every form of heavy industry working night and day, while their observation posts in the Alpine heights report each new battleries being moved up, new concrete emplacements being built, new machine-gun sections arriving on mules, new strategic roads

Continued on Page 2, Column 5)

THE DAY'S NEWS SUMMED UP

THE SKY. Clear; wind at 5 p.m. northwesterly, 5 miles. Thermometer, maximum, 76 deg.; lowest, 50 deg. Forecast for Los Angeles and vicinity: Fair; for complete weather data, see page of this section.

FEATURES. Radio, Page 7, Part II; Society Pages, Clubs and Society, Page 8, Part II; Markets and Finance, Pages 13, 14, 15, 16 and 17, Part II; News, Page 17, Part I; Pictures, Page 3, Part II; Comics, Page 9, Part II.

NEWS OF SOUTHERN COUNTIES. Page 6, Part I.

NEWS DAILY SHORT STORY. Page 9, Part II.

NEWS IN SPANISH. Page 18, Part I.

SHIPPING NEWS. Page 17, Part I.

THE CITY. MacPherson case recalled up in six grand jury begins new inquiry. Page 1, Part II.

Distinguished explorer visits city in world cruiser. Page 1, Part II.

Legislation to curb assessment frauds is mapped out by Council. Page 1, Part II.

Investigators drop theory of plot to wreck hotel where explosives were found on top of furnace. Page 7, Part II.

Chicago hotel man flys here as winter nears death and finds her husband. Page 1, Part II.

Associated Improvement Association will flay Cryer to back Shaw. Page 1, Part II.

Edison company signs contract for city's largest steam plant at Long Beach. Page 2, Part II.

Mercury records 76 deg. as cold wave ends, with warm weather forecast for New Year's Day. Page 1, Part II.

REMEMBER THIS

Wisdom is the science of putting to good use the little you know.

All plans completed for Pasadena's Tournament of Roses tomorrow. Page 1, Part II.

Morris Gest, producer of "The Miracle," due to arrive here today. Page 3, Part II.

PACIFIC SLOPE. Gov. Richardson defends hanging as best crime deterrent. Page 2, Part I.

Both oil and grocs operating costs of state show increase. Page 4, Part I.

Changes among State officials under way as Gov. Richardson's term draws near end. Page 4, Part I.

California Olive Growers' Association loses permit to sell stock. Page 4, Part I.

GENERAL EASTERN. Russian scientist says spots on sun foreshadow great war in next two years. Page 1, Part I.

Scientist declares human soul lives after death. Page 1, Part I.

Baseball player scores in opera debut at Metropolitan in New York. Page 1, Part I.

Cumberland River continues to rise, bringing new peril to Nashville, Tenn. Page 3, Part I.

Robert P. Brindell, "czar" of New York building trades until prison broke his power, is dead. Page 3, Part I.

Compulsory automobile accident insurance urged at convention in St. Louis. Page 3, Part I.

Government plans annual census of evil-doers to halt growth of crime. Page 3, Part I.

WASHINGTON. Secretary Mellon says efforts being made to make alcohol nonpoisonous but unpalatable. Page 1, Part I.

Censorship of radio in Nicaragua is removed by United States. Page 1, Part I.

National woman's party "proudly feministic" says Mrs. Rogers, answering Miss Butler. Page 3, Part I.

FOREIGN. Mexico is on eve of taking over vast foreign oil holdings. Page 1, Part I.

China war lords flout treaties as Britain proposes laxity; American gunboats to Shanghai. Page 2, Part I.

Many vie for first use of trans-Atlantic radio phone. Page 8, Part I.

MEXICO ON EVE OF TAKING OVER VAST OIL INTERESTS

Impasse of Foreign Companies and Government Persists, With New Laws in Effect Tomorrow

MEXICO CITY, Dec. 30. (AP)—The Mexican government theoretically will become one of the greatest owners of oil lands in the world on January 1 unless there is a last-minute alteration in the situation brought about by promulgation of the new petroleum and land laws and the failure of the oil companies thus far to accept the laws.

Under the terms of the new regulations, all oil lands under foreign title, the holders of which have not applied for confirmatory concession before January 1, will revert automatically to the Mexican government. President Calles has refused to grant an extension of time for making these regulations effective.

Neither government officials nor representatives of the oil companies here have accurate statistics regarding all the property involved, but unofficial estimates are that many thousands of acres with a potential value of perhaps billions of dollars are affected.

Fundamentally the deadlock between the Mexican government and the most important foreign oil companies continues apparently unchanged, with much uncertainty as to the specific developments after the new year. There is a feeling among some that although the law provides that the titles shall revert to the Mexican government, the government may not actually take over the lands at once, thereby affording no grounds for direct complaints from foreign interests of confiscation. Thus the present status of uncertainty might remain indefinitely.

Senor Morones, Secretary of Commerce and Industry, has announced that the government will not turn over to third parties the leases on the oil lands reverting to the government because of failure of the present title-holders to apply for new confirmatory concessions. The oil interests were fearful that concessions to their properties might be granted to other individuals or companies which would accept the new laws and make formal application.

OIL OFFICIALS FAIL TO ACT ON NEW LAW

NEW YORK, Dec. 30. (AP)—A special meeting of the association of producers of petroleum in Mexico to consider President Calles's refusal to grant an extension of time in which to comply with the new Mexican oil law, was adjourned today with a statement that no action was taken. Officials of the association declined to state whether oil interests concerned will file applications for confirmation or their rights, as required under the new law. The time limit will expire at midnight tomorrow.

Officials also indicated that whether another meeting will be held tomorrow night might depend on advices from the representatives in Mexico City.

The American oil interests have refused to comply with the law, association officials explained, because they consider the term "confirmation of rights" a misnomer. Enforcement of the law, they contend, would be tantamount to confiscation. It was contended further that forms of application which have been prepared by the Mexican government have been "ambiguous" and "conflicting."

Actions against the law appealed by certain companies from lower courts, now are pending in the Mexican Supreme Court. The lower courts ruled against the oil interests on the ground that the suits were premature.

It was intimated in some quarters that certain companies might permit their rights to lapse under the law and attempt to recover their properties by action through State

(Continued on Page 2, Column 3)

OVERTURES TO SOVIET?

Approaches by America Told

Moscow Says United States Offered to Talk Terms of Recognition

Capital Mum on Statement But Indicates Russian Affairs Studied

MOSCOW, Dec. 30. (AP)—An important government official declared here tonight that "tangible and palpable" approaches were made to Russia from the United States during the summer respecting recognition. Whether these approaches were made in Washington or elsewhere, and by whom and through what means, this official, who generally reflects the views of the Foreign Office, would not disclose.

"I can only say," he declared, "that the American government definitely abandoned its intransigeant attitude to us and was ready to discuss privately, if not officially, terms of recognition. Then suddenly, something happened, and this will always be a mystery to us. The conversations terminated abruptly. Whether it was the American cotton crisis, the American elections, quarrels within our Communist party or other factors, we do not know, but the State Department again climbed on the high horse and refused to treat with us."

FURTHER TALK PLANNED

While the soviet was unable to accept all the terms proposed as conditions precedent to recognition, the Russian government spokesman said, it was prepared, as heretofore, to send an official or unofficial delegation to Washington to discuss all questions in dispute between the two countries.

Further information vouchsafed was that Gregory Pyatkoff, formerly vice-president of the Supreme Council for National Economy, will embark within a fortnight for the United States. He is proceeding to America in a purely commercial capacity as head of the soviet purchasing organization in New York.

Reviewing the soviet's international position, the official admitted frankly that the Bolsheviki had a rather unsatisfactory year. The only appreciable success was the soviet's achievement in provoking the Chinese to throw off what he termed "the foreign yoke" and realize their own national aspirations.

DARKEST CLOUD

He alluded to the recent overturn of the government in Lithuania as "the darkest cloud" on the Bolshevik international horizon and confessed that the soviets felt the greatest uneasiness over Poland's hand in this affair.

"Poland's machinations and designs constitute the most disturbing factor for ourselves and the peace of Europe," he said. "There is ever present the menace that Poland, encouraged by other European nations, will exert renewed pressure on our western border, having always as an objective extension of her territory in Ukraine."

WASHINGTON MUM ON MOSCOW DISPATCH

WASHINGTON, Dec. 30. (AP)—While administration officials here tonight would not comment on a Moscow dispatch which said approaches were

(Continued on Page 2, Column 3)

Review and Forecast of Nation's Business

Watch for it in The Times

SUPPLEMENTING the Midwinter Number, which treats of business activities in Southern California and the Pacific Coast, The Times will publish in its Financial section on Sunday morning a comprehensive review of the nation's business in 1926 and a forecast for 1927. Articles written by the highest authorities will outline the financial and business situation, the status of the important commodity markets and principal industries, the stock and bond markets, and the outlook in foreign countries.

Leading bankers, business men, railroad and utility executives and economists are the writers of the articles, all of whom are well known by reputation to business men throughout the country. Since these men will direct their attention chiefly to forecasts of the particular line of business activity in which they are interested, the articles as a whole should constitute a valuable guide to all business readers.

WAR SEEN IN SUN SPOTS

Great Upheavals Forecast

Russian Scientist Traces History for Dire Prophecy of Next Two Years

Solar Activity Asserted to Excite People to Insanity as Well as Greatness

PHILADELPHIA, Dec. 30. (AP)—Another great war within two years, caused by the culmination of a period of sun-spot activity, is among the possibilities, according to Prof. A. Tehijovsky, of the University of Moscow, in his paper, sent from Russia and read today before the meteorological section of the American Association for the Advancement of Science. The paper was read by Prof. V. P. De Smitt, lecturer on meteorology at Columbia University.

The Russian declared that all great wars had followed periods of intense sun-spot activity.

"The events of history repeat themselves," he said, "and this makes possible the deduction of certain generalizations. Inefficiency in finding out the laws of history makes some people assume the hand of providence guides the destinies of men. Others think that chance and accidental facts, with no general law, are essential in history. And yet others regard the human will as the principal factor in changing the flow of historic events, whereas the acts of this will never could be accounted for nor classified.

COMPARES HISTORY

"I undertook a research of the successions of historical events with relation to the periodical activity of the sun. I have been impressed by a most surprising fact. The fluctuations of history are synchronous with the fluctuations in the physico-chemical processes of the sun's substances. Investigation shows that human life reaches its fullest development at time of maxima of sun spot activity.

"During the first period or the minimum of excitability there is a lack of unity in the human masses and an indifference to political and military questions. People are tolerant in the second period, when excitement has grown.

"The people begin to unite. New leaders appear. Political and military orators make their stand. It all results in the masses of people becoming impatient and nervous. This is the period of maximum excitability of the cycle, which gives solutions of the greatest problems of humanity.

INSPIRES TO INSANITIES

"This period inspires nations to the greatest insanities as well as the greatest achievements. The most prominent events in human history occur in this period. The last period is the subsidence of this excitability."

Some of the great events which the writer declared had occurred during the periods of sun spot activity included the fall of the Moorish empire in Spain and the discovery of America in 1492; the French Revolution in 1789; the Russian Revolution in 1917 and a long series of insurrections from 1905 to 1916; all of the crusades, the great migrations of nations; the early persecutions of the Christians.

St. Bartholemew's Massacre, the downfall of Byzantium, the French Reign of Terror; the rise of Alaric the Gaul in 395, of Cromwell, Richelieu, Washington, Lenin, the great battles of the world; the great epidemics from cholera in Persia in 1370, when the sun spots could be seen with the naked eye, were also included as events which occurred during periods of intense sun-spot activity.

"In 1927 and 1929," said the writer, "when the seven-year period of sun-spot activity attains its maximum and when this maximum will coincide with the maxima of two other periods of sixty years and thirty-five years, there will be a great human activity of the highest historical importance, which may again change the political chart of the world."

SPOTS VISIBLE TO NAKED EYE

WILLIAMS BAY (Wis.) Dec. 30. (AP) For the last thirteen months, the sun has undergone unusual activity, which has created sun spots of such vast extent that they have been visible to the naked eye, Prof. E. B.

(Continued on Page 2, Column 3)

"How Do You Like Our New Number?"

IMMORTALITY DEFENDED

Scientist Declares Lifetime Study Proves That Soul of Human Lives After Death

PHILADELPHIA, Dec. 30. (AP)—A lifetime spent in studying astronomy and allied sciences has led Dr. Heber D. Curtis, director of the Allegheny Observatory, to believe that the human soul exists after death.

In addressing the American Association for the Advancement of Sciences here today, he said physical and chemical processes seem to be the same throughout the universe and time, and he added:

"I personally find it impossible to regard Handel's "Largo," Keats's "Ode to a Grecian Urn" and the higher ethics as mere by-products of the chemical interaction of a collection of hydrocarbon molecules. With energy, matter, space and time continuous, with nothing lost or wasted, are we ourselves the only manifestation that comes to an end, ceases, is annihilated at three score years and ten?

"What we crudely call the spirit of man makes new compounds, plays with the laws of chemical action, guides the course of the atom, changes the face of the earth, gives life to new forms and takes it away from millions of animals and plants. Here is a flame that controls its own flaming, a creative spirit which cannot reasonably be less than the continuity it controls.

"This thing, soul, mind or spirit, cannot well be an exception. In some way, as yet impossible to define, it, too, must possess continuity."

The Einstein theory of light reflection is disputed by Dr. Charles Lane Poor, physicist and astronomer of Columbia University, and Dr. R. F. Moulton, professor of dynamic astronomy at the University of Chicago. Dr. Poor said that Einstein's theory is "not in accordance with the facts," and Dr. Moulton asserted that it is "impossible for Einstein to have spoken with anything resembling finality." He said there was a percentage of error in Einstein's calculations varying from 50 to 200 per cent.

The new president of the association, elected today, is Dr. A. A. Noyes of the California Institute of Technology. Vice-presidents elected include: Astronomy, W. S. Adams, Mt. Wilson Observatory, Pasadena, Cal.

DR. NOYES AMONG EMINENT SCIENTISTS

PASADENA, Dec. 30.—Dr. Arthur A. Noyes, elected to the presidency of the American Association for the Advancement of Science today at Philadelphia, has been director of the Gates Chemical Laboratory of the California Institute of Technology since 1915, and is one of the country's most eminent scientists.

Dr. Noyes, who is 61 years of age, formerly was editor of the Review of American Chemical Research and is a member of the National Academy of Science, the National Research Council, the American Chemical Society and many other scientific societies.

Dr. Walter S. Adams, also of Pasadena, who was elected vice-president of the association today, in charge of the astronomy section, is director of the Mt. Wilson Observatory of the Carnegie Institution of Washington and is an internationally known astronomer, especially as an authority on the sun. He became director of the observatory in 1923, upon the retirement of Dr. George Ellery Hale.

TWO RAILROADERS DIE IN FREIGHT COLLISION

RUMMERFIELD (Pa.) Dec. 30. (AP) An engineer and his fireman were killed today as the result of one freight train running into the rear of another on the Lehigh Valley Railroad here today. The engineer was John Johnson of Sayre, Pa., driver of a fast freight running between Jersey City and Buffalo. His fireman was Michael Langan of Pittston, a junior at Lafayette College.

BRUCE CITES NAVY STAND FOR BRITAIN

Premier States Adequate Sea Force Will be Kept as World Peace Factor

WASHINGTON, Dec. 30. (AP)—Great Britain will continue to maintain an adequate navy so long as naval power is a dominant factor in world peace, Premier Stanley M. Bruce of Australia today told a group of American naval officers.

The officers were among many who were entertained by the Premier and Mrs. Bruce when the American fleet visited Australia two years ago. The Premier is en route home from London, where he attended the imperial conference.

The British navy, Sir Bruce declared, never will go into action except to protect civilization and he added his conviction that such a conflict would find the British and American navies fighting side by side.

This country's appreciation of Australia's hearty reception of the fleet two years ago was expressed by Secretary Wilbur, Admiral Coontz, who commanded the fleet at that time, and Vice-Admiral Wiley.

Motion to Free Stephenson in Indiana Denied

MICHIGAN CITY (Ind.) Dec. 30. (AP) The habeas corpus petition seeking release from Indiana State Penitentiary of D. C. Stephenson, serving a life sentence for the murder of Miss Madge Oberholtzer, was denied in Superior Court here this afternoon by Judge Grumpacker.

The petition was denied after the former Grand Dragon of the Ku Klux Klan in Indiana had made a personal appeal to the court.

Will Rogers Remarks:

BEVERLY HILLS, Dec. 30.—[To the Los Angeles Times:] Say, you talk about a prosperous town. We can't find a Republican poor enough to be postmaster here. Even Democrats got money in this town and won't take the job. Here is an opening for Butler of Massachusetts, Vare or Smith.

The Mayor of a town in distress,

WILL ROGERS.

NONPOISON RUM PLAN

Alcohol Not to be Lethal

Mellon Says Chemists Seek Denaturant to Make It Only Unpalatable

Senatorial Combat Starts as Result of Deaths Over Holidays

BY KYLE D. PALMER
"Times" Staff Correspondent

WASHINGTON, Dec. 30.—Whether Uncle Sam shall constitute himself a sort of modern Lucrezia Borgia and distill quick and effective poisons for denaturing alcohol that may later be used for beverage purposes by Eighteenth Amendment scofflaws or devise some method for making alcohol extremely unpalatable—vile in taste and smell, but not necessarily lethal—became in Washington today a question around which centered much Senatorial strong language and a certain amount of official inquiry and explanation.

Precipitated by a considerable number of deaths from alcoholism during the holiday season and undoubtedly aggravated by the somewhat indiscreetly cynical remark of Wayne B. Wheeler, counsel for the Anti-Saloon League, that those dying from the effects of illicit liquor are "deliberate suicides," the subject came up for discussion in such form today as to indicate an angry and extensive review of this phase of prohibition next week.

SUBSTITUTE SOUGHT

While Senatorial ire was being given free rein at the Capitol and Senator Edwards, wet New Jersey Democrat, began preparation of a bill that would prohibit the introduction of poisons into commercial alcohol, Secretary of the Treasury Mellon and government chemists outlined the government's policy in the matter and made public interesting details of chemical research designed to discover nonpoisonous substitutes for the poisons now in use.

Secretary Mellon obviously is not unseemly perturbed by the situation, he proposes, he said, to do all that he can to bring about maximum enforcement of the prohibition law. He also acknowledged a conviction that prohibition cannot be enforced 100 per cent, as all laws are violated. The Secretary believes the progress of prohibition enforcement has been "slow but gratifying" and that room for improvement exists in many localities, notably in New York.

CAUSE NOT UNUSUAL

Drawing attention to the fact that deaths from alcohol were common before prohibition became a law, Secretary Mellon indicated his belief that denatured alcohol probably did not cause as many deaths as did wood alcohol and alcoholic concoctions.

He said, however, that nonpoisonous substitutes will be used if found adequate for the purpose desired.

That this "if" bulks rather large upon the horizon of chemical research was indicated by Dr. J. M. Doran, chief chemist in the prohibition unit, who said that wood alcohol, specified in an act approved in 1906 as a denaturant, is used in but five of the twenty denaturing formulas approved by the department.

"If a nonpoisonous element is found more suited to the purpose than wood alcohol," he said, "it will be used."

The race between government chemists charged with the duty of devising denaturants difficult of removal through re-distillation and the efforts of bootleggers to remove the foreign element has been keen, and courtly. In a race in which the denaturing experts have been slowly forging ahead.

LAW NOT NEW

When Senator Edwards, angrily retorting to Mr. Wheeler's "deliberate suicide" theory of illegal drinking charged the United States government with practicing "legalized murder" in the adulteration of grain alcohol, he did not take the fact into account that the law providing for denaturing alcohol was put into effect twelve years before prohibition and not primarily for the purpose of discouraging the consumption of alcohol.

(Continued on Page 2, Column 3)

COLD WAVE AND FROST IN FLORIDA

Killing Freeze Predicted as Many Parts of State Report Low Temperatures

JACKSONVILLE (Fla.) Dec. 30. (AP) Florida today experienced the coldest weather of the winter, reports from several parts of the State showing temperatures of near freezing this morning. While the weather moderated during the day a heavy frost was forecast for the coast tonight and a heavy to killing frost in the interior except the extreme south portion.

Tampa reported a minimum of 42 deg.; Miami 46; Orlando 35 deg., a drop of 31 deg. since yesterday; St. Petersburg 41; West Palm Beach 43, and St. Augustine 40 deg. At Jacksonville the highest temperature was 56, as compared with a minimum of 34.

Alaska Volcano Eruption Causes Fear for Village

DUTCH HARBOR (Alaska) Dec. 30. (AP)—Fire and vapor today burst from Mt. Maskushin, southwest of Dutch Harbor, and a heavy smoke tonight continued to pour from the peak.

Fears were felt for the safety of residents of Makushin, a village near the mountain.

LOANS TO VETERANS MORE THAN $11,000,000

SACRAMENTO, Dec. 30. (AP)—Figures compiled by the Veterans' Welfare indicate that well over $11,000,000 has been invested in farms and homes in California by veterans since the passage of the acts in 1921, George M. Stout, secretary of the board, announced today. In Southern California approximately $3,000,000 was used for homes.

BASEBALL PLAYER IN OPERA

Semi-Professional Scores at Metropolitan Debut Singing King's Role in "Aida"

NEW YORK, Dec. 30. (AP)—A voice that once shouted "Are you blind?" when sand lot umpires called a strike, boomed through the Metropolitan Operahouse today. The voice was that of Joseph MacPherson, who four years ago was playing semi-pro baseball on vacant lots in Nashville, Tenn. MacPherson, 26 years of age, and with only three years of vocal training as preparation for the test, made his debut, singing the king in Verdi's "Aida" at a benefit matinee.

Tullio Serafin, metropolitan conductor, under whose agile baton the performance was given, said of MacPherson's voice:

"It is pleasing and rich. There is much promise. He sings with security even under the strain of a debut."

Members of the cast called the debut a success.

Back stage, in a two-by-four dressing-room, MacPherson sat, completely relaxed after the second act, the last in which the king appears.

"By golly," he said, "that was worse than coming up to bat with the bases loaded, two out and the score tied in the ninth."

Gaetano DeLucca, Nashville vocal instructor, who snatched MacPherson from a minstrel show organized to earn money for his team to buy balls and bats, trained him and put him in the "major league" in three years, dashed into the dressing-room to find his pupil in a predicament.

MacPherson, king's whiskers, regal robes, sandals and crown still on, was being unharnessed, but he didn't know how to get the paint off his face. It was his first time in make-up, and DeLucca had to borrow a box of cold cream and supervise the removal of the king's whiskers and monarchal wrinkles.

"I am sure glad that's over," MacPherson said when he got his six feet something into street clothes. "And now I'm going home to see my wife and baby."

Mrs. Louise MacPherson, his wife, was confined to bed with a broken hip that made it impossible for her to attend her husband's debut. Bulletins on the debut were given Mrs. MacPherson by telephone, friends acting as announcers.

CHINA FLOUTS TREATIES AS BRITAIN PROPOSES LAXITY

War Lords See Foreign Unity End; Six American Gunboats Move to Patrol Shanghai

CHANGHAI, Dec. 30. (Exclusive)—Agitation against foreigners suddenly flared up throughout China today as a result of the growing belief among the Chinese that the powers are weakening in their attitude toward this country. Because of the threatened attack upon Shanghai by the Cantonese army, the American gunboats Asheville, Ford, Sacramento, Hart, Peary and Rizal have been ordered to be prepared to land marines to act jointly with other foreign forces to protect the lives of the 35,000 foreigners here in case antiforeign riots attend the invasion by the Cantonese.

Outside of Shanghai 100,000 northern troops are encamped in a battle line extending from Nanking to Hangchow in the final hope of defending the lower Yangtse provinces against capture. The foreigners are determined to protect Shanghai against looting.

In Peking events are occurring which are exasperating the powers. After seizing control of the Peking government, Chang Tso-Lin, the Manchurian war lord, authorized the Chinese officials everywhere to collect customs and surtaxes regardless of treaty obligations. Chang Tso-Lin's action is a challenge to the right of the powers to control Chinese internal affairs and undoubtedly was inspired by Britain's recent note which the Chinese interpret as an admission by the powers that the situation in China has gone beyond foreign control.

TERRIBLE SIEGE ENDS

Simultaneously the Cantonese government announced from Hankow that it intends henceforth to ignore treaty obligations and will impose such taxes as it sees fit. Chang Kai-Shek, leader of the Cantonese government, thus virtually defied all of the powers by asserting that the revolution already has progressed to a point where China is independent of foreign control.

Chang argues that the Japanese also Britain have been humbled by the Chinese because the Cantonese are now in a position where they can call a general strike, ruining British and Japanese trade.

From far-away Sianfu, capital of the province of Shensi in Western China, comes the story of the relief of 1,000,000 persons, including Catholic missionaries, who have been besieged within the country since last April. Undergoing frightful suffering for eight months, the inhabitants of Sianfu subsisted on dogs, cats, rats and even were reduced to cannibalism before Feng Yu-Hsiang, the Christian general, succeeded in battering down the walls and routing the defenders. The survivors said that more than 100,000 persons died during the siege. Fifteen thousand deaths were attributed directly to starvation and freezing.

ANGERED AT BRITAIN

The Catholic missionaries, on their arrival at Peking, reported that human endurance had never undergone greater hardships as the thousands imprisoned within the walls of the city frantically attacking one another and some, becoming insane, ate human flesh.

Nothing in recent years has caused so much commotion in China as the British proposals urging laxity in the enforcement of the treaties. The Japanese press has come out squarely in opposition to the British suggestions, asserting that Britain is encouraging the Chinese to indulge in an orgy of antiforeignism, which may precipitate intervention in China.

Japan asserts that she never will surrender her treaty rights and hints that the British stand may result in a development among the powers concerning Chinese questions. France and the United States are believed here to oppose the British suggestions. The belief prevails throughout the Far East that if Britain isolates herself by recognizing the Cantonese government independently, unity among the powers on policies affecting China will be destroyed.

CHIEF OF PURSUERS OF LINCOLN SLAYER, DIES

ALBERT LEA (Minn.) Dec. 30. (AP) Capt. Charles Hazen Farnsworth, the commander of the troops that pursued John Wilkes Booth, assassin of Abraham Lincoln, died here yesterday. He was 88 years of age. As a volunteer Capt. Farnsworth took part in some of the great battles of the Civil War. In addition to his G.A.R. button Capt. Farnsworth wore the cross of "L. A." (Lincoln's avengers.)

CARLO

"footsavers"

—and all that the name implies!

The comfort of the "Carlo's" combination last and snug fitting heel will surprise you. Scientifically constructed with steel supporting arch.

Patent leather
Black lizard trim $12.50
Tan Calf
Calfskut Quarter $13.50
Autumn Brown Kid $14.00

INNES SHOE CO.
642 So. Broadway
6361 Hollywood Boulevard
452 E. Colorado St., Pasadena

ALCOHOL TO BE NONPOISONOUS

(Continued from First Page)

alcohol as a beverage, but to make tax free nonbeverage alcohol available for the arts and industries.

Only a new act of Congress can modify or repeal the law now in effect and if such repeal or modification should come at this time it would undoubtedly open up or precipitate an attempt to establish a new method for making a distinction between drinkable and nondrinkable alcohol.

Secretary Mellon, in his discussion of the problem today, said without reservation that the government does not want to enforce prohibition by poison methods. The new formula for denaturing alcohol to go into effect Saturday will not be poisonous in fact, he said, unless excessive quantities of alcohol so denatured are consumed.

The new formula calls for the introduction of 4 per cent of wood alcohol into the nonbeverage product.

MUST DRINK LOTS

That four parts of wood alcohol in 100 parts of grain alcohol may render the concoction, even when diluted with water by the bootlegger, unwholesome, is admitted by the chemists, who maintain, however, that an extraordinary quantity of the liquid must be consumed to cause death.

Two kinds of alcohol have been recognized under the law ever since the original act of 1906; one, the pure ethyl alcohol, which can be withdrawn from the bonded warehouses for use in manufactures only on payment of the government tax of $2.30 per gallon. The other is methyl alcohol, otherwise wood or denatured alcohol, which may be withdrawn for legitimate industrial purposes and this pays no tax whatever.

Annual withdrawals of pure alcohol on which tax is paid now exceed 8,000,000 gallons. As against this, the product of denatured alcohol for the fiscal year ending June 30, last none of which paid taxes, amounted to 105,378,826 gallons. Of this amount, 99,494,445 gallons were classified as specially denatured; that is, no poisonous material was used in the denaturing process, but the introduction of large quantities of quinine and other strong drugs made redistillation to obtain a drinkable alcohol impossible. A great deal of the specially denatured alcohol in this class went into the manufacture of hair tonics, barbers' supplies, lotions and the like.

USED FOR AUTOS

But 66,881,442 gallons were completely denatured. That is, wood alcohol poisonous in character, or other poison, was introduced in it in considerable quantity. The largest single item in this poisoned output consisted of antifreeze mixtures used in automobiles. The government estimates that fully 36,000,000 gallons of the poisoned product was sold originally for antifreeze purposes. The expectation is that this quantity which has been rising in recent years with the increase in the number of automobiles, presently will decrease sharply. The reason is that glycerine and other substitutes for alcohol in automobile radiators are coming more and more into use. Several of them already are on the market and the government Bureau of Standards in this city is now at work on one that promises to revolutionize the trade.

Herein lies, perhaps, the greatest chance of reducing the practice of poisoning industrial alcohol. With a cessation of the demand for alcoholic antifreeze mixtures the amount of poison product turned out naturally will be reduced.

PLACED IN CLASSES

The privilege of making industrial alcohol without being required to pay tax on the product is a more valuable one than when the law of 1906 was enacted. Where the tax on other forms of alcohol then stood at 90 cents a wine gallon, it progressively increased to $1.10, $2.20 and $2.30 before the war. Then in 1918 Congress separated pure alcohol into two classes, nonbeverage and beverage, levying a tax of $2.20 on the nonbeverage and $6.40 on the beverage.

So it is today that nonbeverage pure alcohol prices include a tax of $2.30 a wine gallon and nearly 9,000,000 gallons are used a year. This goes almost entirely into the manufacture of medicines for internal use such as tonics and the like. But the tax-free denatured alcohol has been used to an increasing extent in the manufacture of medicines to be applied externally, the denaturing process involved in making them requiring no poisonous substances. There is a still further differentiation here also because it is permissible to use wood alcohol, a poisonous substance when taken internally, in the manufacture of body rubs and other applications.

The question, therefore, is, shall the law-breaking and unwary consumer of intoxicants imperil his life, destroy his vision or impair his health through imbibing poisons authorized by government, or shall he take into his system new and strange potions designed to quicken his conscience, upset his stomach and renew his respect for the Constitution of the United States?

COAST DEATHS FOR YEAR TOTAL 115

SAN FRANCISCO, Dec. 30. (AP)—The insidious, paralyzing and strangling specter of death that hides in the bottle and the flask of the prohibition era has claimed 115 victims in the larger Pacific Coast centers this year to date, with the possibility that the holiday season will add many more to the number.

The nature of the different poisons varied widely, from that found in the supposed "good stuff" peddled by bootleggers, to the concoctions that have been rendered from legitimate alcoholic products meant for anything but beverage purposes. San Francisco and Seattle appeared to be "neck and neck" in the gruesome toll, twenty-eight having been killed in this city and approximately the same number in the northern city. Los Angeles reports fourteen have died in that city from illicit liquor drinking, while the toll for Sacramento was ten. Two of the Sacramento deaths, however, had other contributing causes. Eight drank death out of the bottle and flask in Tacoma and six each in Portland and Spokane. The toll for San Diego shows five killed, while Fresno recorded one liquor death. Alameda and Contra Costa counties reported a toll of seven dead.

The figures were gathered for the most part by coroners and health authorities. They do not include the many fatal tragedies that were caused indirectly by liquor, such as automobile accidents, shootings and stabbings.

BUS SUPREME IN WYOMING

State Record Thought Set as Last Street Car Gives Way to Motors

CHEYENNE, Dec. 30. (AP)—Wyoming, it is believed, has the distinction of being the only State without street car or interurban service.

C. L. Draper, chairman of the Public Service Commission, reported today that the year just closing saw the end of trolley cars in this State. They have been supplanted by motor-bus transportation.

The first electric car in Wyoming was operated in 1907 in Sheridan, where trolleys were discontinued last summer. Cheyenne abandoned them for motor busses in 1924.

NEW YORK'S TOLL WILL EXCEED 900

NEW YORK, Dec. 30. (AP)—Indications today were that the death toll in New York City from liquor this year would exceed 900, including thirty-four since Christmas.

Health Commissioner Harris announces there were 726 deaths from alcoholism for the first fifty-seven weeks of the year, a figure which he said represented more than twice as many deaths from alcoholism as in the whole of wet England and Wales, with a population of 36,000,000 and nearly four times as many as in wet Australia, with a population about equal th sott this city.

The total of alcoholic deaths in New York so far this year is greater than any year since 1910, the next highest year being 1918 when 687 deaths were recorded. Last year's total was 513.

Reports to New York newspapers tabulate victims of liquor in other cities during the year. Unofficially 300 deaths have been reported in New York State, in Chicago there have been 235.

In Philadelphia, Coroner Frederick Schwartz, Jr., said that while only 150 deaths from alcohol were shown by official records during the year, he had evidence that at least 150 more died from the cause. Reports from other cities were Boston, 145; St. Louis, 56; Detroit, 121; Pittsburgh, 130; Baltimore, 71; Los Angeles, 14; Minneapolis, 39; Seattle, 38; Cincinnati, 43; Columbus, 8; Omaha, 10.

Orville S. Poland, head of the legal department of the State Anti-Saloon League, has offered the services of his organization to relatives of persons dying from alcohol poisoning with the aim of obtaining legal redress for them from bootleggers.

MEXICO ON EVE OF TAKING LAND

(Continued from First Page)

Department channels. About fifteen high officials of American oil companies were present at the meeting, including F. H. Wichett, chairman of the board of the Pan American Petroleum and Transport Company, and Harry F. Sinclair, chairman of the board of the Sinclair Consolidated Oil Corporation.

CONFLICT SEEN IN SUN SPOTS

(Continued on Page 3, Column 2)

Frost, director of Yerkes Observatory here, said today.

Two months ago four of the vast sun spots were visible at one time, and each month one or more have been observed.

Whether the sun spots affect the earth's temperature has not been determined, said Prof. Frost, and the only known influence exerted upon the earth is magnetic.

To be visible to the naked eye, shielded of course by a smoked glass, Prof. Frost said that the sun spot must be nearly 100,000 miles long and approximately half as wide, although some have been seen when they attained a length of 80,000 or even 50,000 miles.

MOSCOW TELLS OF OVERTURES

(Continued from First Page)

made to Russia by the United States last summer regarding recognition, there were indications that Russian affairs are being studied by the government.

Members of the Senate who recently have discussed Russian affairs with high government officials expressed the opinion that no formal conversations between the United States and the soviet government regarding recognition have occurred in the past six months.

However, some Senators, cognizant of foreign affairs, indicated that because of several significant shifts in the international situation in Europe and Asia a background regarding Russia has been prepared to the State Department which is essentially different from the situation that was presented when the last Russian diplomatic advances were rejected by Secretary Hughes. From the State Department there was no official or unofficial comment forthcoming on the situation.

Chairman Borah, Republican, Idaho, of the Senate Foreign Relations Committee, also declined to make any statement on the reported advances to the soviet government, saying he had "no official information of such conversations as had been suggested."

Senator Borah, however, indicated his belief that Russian affairs were receiving consideration by the administration.

CENSORSHIP REMOVED

Radio Ban Off in Nicaragua

American State Department Admits Having Had One But It's Over Now

Termination Told in World from Admiral Latimer on Present Status

WASHINGTON, Dec. 30. (AP)—The dispute whether an American censorship had been established on radio stations in the Nicaraguan neutral zone was settled today when the State Department announced that one had been in effect but had been lifted.

The department said it had just been informed by Rear-Admiral Latimer, in command of American forces in Nicaragua, that a censorship had been established at Puerto Cabezas and Rio Grande Bar "to maintain the neutrality of the zone by preventing the sending out of military instructions or information by either side" in the factional strife in that country.

"The admiral reported further," said the departmental announcement, "that all censorship on radio stations in the neutral zone has been removed by his direction."

Until the announcement was made, State Department officials had insisted they were without information of any censorship, as charged by Dr. T. S. Vaca, representative here of the Sacasa Liberal faction in Nicaragua.

PROTEST HEARD

Vaca called at the State Department today, but was told by officials that Secretary Kellogg could not receive him inasmuch as he was not the representative of a government recognized by the United States.

He said he called because he had heard the department had not received the censorship protest, which he delivered yesterday to a messenger in Secretary Kellogg's office. He learned, however, that his protest had reached the Secretary.

Vaca has been insisting for several days that he could not get radio messages through to his superiors at Puerto Cabezas, and had been informed that no radiograms in code would be transmitted.

In addition to informing the State Department regarding censorship, Admiral Latimer advised the Secretary of the Navy that seventy wounded soldiers in the Diaz army and seventy-one in Sacasa's had been taken into the Bluefields neutral zone from Pearl Lagoon.

MEXICO ACCUSED

The Nicaraguan Legation tonight made public a cablegram from Cuadra Pasos, Foreign Affairs Minister in the Diaz Cabinet, in which the charge that the Mexican government has been giving assistance to the Sacasa Liberals was reiterated.

"The diplomatic ministers of Mexico in Central America," the message, dated yesterday, said, "without concealment are the agents for the revolution, to foster and pay for a hostile propaganda against this government and the United States, whose beneficial policy of pacification in Central America upsets the plans of the Mexican government and arouses its anger.

"At this very moment a new Mexican military expedition is on its way trying to land on the Pacific Coast."

Declaring that Central America has been disturbed by the "Communist and aggressive Mexican policy," the cablegram continued:

"The government of Nicaragua, which has obtained the moral sanction of recognition by the United States, is strong and possesses the necessary efficiency to repress all revolutions that may arise with elements purely Nicaraguan, but it needs must call the attention of the civilized world to the insistent attacks of the Communistic government of Mexico, which in its desire to bring to us its pernicious doctrines does not cease in its aggression, supported by the resources of a country which, as has been remarked by President Diaz, is twenty times larger and richer than Nicaragua."

DR. SACASA GIVES OUT OFFICIAL STATEMENT

NEW YORK, Dec. 30. (AP)—The Associated Press today received by radio a statement from Dr. Juan Sacasa, president of the Liberal Government set at Puerto Cabezas, Nicaragua, protesting against the landing of American naval forces there and denying that American lives or property need protection.

The message was in answer to a request by the Associated Press on the 27th inst. that Dr. Sacasa state his attitude on neutralization of Puerto Cabezas by Rear Admiral Julian Latimer, in command of American naval forces in Nicaraguan waters.

The statement, timed 6 p.m., the 29th inst. asserted that the declaration of a neutral zone for protection of foreign interests was only apparent and that the real motive was for protection of the Conservative government of President Adolfo Diaz at Managua.

"Foreign capital is not and has never been in danger," Dr. Sacasa added.

Charging that landing of American Marines was begun precisely at a time when Liberal forces were defeating Conservatives at Pearl Lagoon, Dr. Sacasa declared that the obvious purpose of American authorities was to obstruct operations of the Liberal army.

He also asserted that all his movements have been impeded, that he is prohibited the use of code in messages and that a censorship was imposed by the American officers, adding that his messages to the Associated Press also would "suffer censorship."

NICARAGUAN LIBERAL REVIEWS ACHIEVEMENTS

MEXICO CITY, Dec. 30. (AP)—Dr. Juan Sacasa's Liberal army, having defeated the Diaz forces on the east coast of Nicaragua, is, according to Pedro J. Zepeda, Sacasa's chief representative in Mexico City, preparing to march upon Managua with absolute confidence of capturing the capital. Zepeda is receiving news from Nicaragua by special couriers this is necessary, he explained, because of American censorship.

The Liberal envoy declared that Dr. Sacasa's two army corps of 3000 men each, have inflicted a vital blow on Adolfo Diaz, who thus would be unable to oppose the march of the Liberal armies on Managua.

Herman Robles, Undersecretary of Education in Dr. Sacasa's Cabinet, who recently arrived in Mexico City after commanding a fighting unit on the Nicaraguan front, said today:

"The Liberals have defeated Diaz, even though Diaz has the assistance of the United States. The landing of American marines in Nicaragua to assist Diaz only made the Liberals fight harder.

"Our victories are withheld or diminished in importance by the American authorities, who have established a strict censorship against the Liberals. However, it does not matter how much assistance the United States gives Diaz, the Liberals will win, and, furthermore, even if thousands of American marines are launched against the Liberals by way of Wall street, we still have a long supply of American-manufactured guns with which to defend the sovereignty of our country."

The charge that Sacasa is virtually the prisoner at Puerto Cabezas of Rear-Admiral Latimer, American naval commander, was also made today by Zepeda.

SPANISH NEWSPAPERS CRITICISE UNITED STATES

MADRID, Dec. 30. (AP)—Spanish newspapers, which have been following developments of the Nicaraguan situation, today began to express unfavorable opinion on the policy adopted by the United States.

El Debate says: "The North Americans believe that America, with its progress, continues economically free in theory, but not in practice, as has been illustrated with Panama converted by a recent treaty into a colony of the United States. We do not refer to any new fact, but to a very old one, although now there are new phases of it."

The paper declares the North American policy is opposed to Spanish interests and that Spain, therefore, must be vigilant.

El Sol accuses the United States of provoking the Nicaraguan disorder by having assisted, with economic ends in view, the "violators of the constitution, this being the actual cause of the civil warfare."

SALVADOR PAPERS TAKE RAP AT DIAZ

SAN SALVADOR (Republic of Salvador) Dec. 30. (AP)—The local newspapers have decided to send a message to Senator Borah, chairman of the Foreign Relations Committee, urging him to exert his influence with the American Department of State to reconsider its recognition of the Diaz government in Nicaragua.

"The message declares that American's recognition of President Diaz is causing grave injury to all Central America.

The Nicaraguan colony here also sent a message to Senator Borah saying that Nicaraguans are struggling to re-establish constitutional order in their country and that Wall street is aiding "the usurper Diaz, wishing to continue its exploitation of Nicaragua."

ITALY REPORTED IN WAR MOVES

(Continued from First Page)

being kept free for transport and Italian staff officers eternally surveying the countryside through field glasses."

Commenting editorially on its correspondent's communication, the Daily Sketch says:

"It is impossible to read this account of activities of the Fascist frontier corps without serious misgivings. Lovers of peace in all countries have the right to demand what (if anything) the League of Nations is doing at this critical juncture."

In the Forthcoming

Sunday Times

"World's Largest Newspaper"

ROSE TOURNAMENT
Souvenir Section

Complete pictorial report of the famous Tournament of Roses, including four pages of splendid photographs taken by squad of Times camera men during parade.

STANFORD vs. ALABAMA

Most complete report of great annual East vs. West football game in the Sunday Times 6-page sport section. Full page of pictures. Stories by Wallace Wade, the Alabama coach; Howard Jones, the Trojan coach, and other famous experts.

1926 IN REVIEW

Chronological history covering big events of past year, with special reference to gigantic strides made by Southern California.

SILK TO BE MADE FROM GARBAGE

Guncotton Also Will Be Manufactured From Table Refuse

BERLIN, Dec. 30. (AP)—Guncotton or artificial silk may be manufactured from the garbage of great cities, it is claimed, under a method evolved by Jurt Gerood, a Berlin engineer. It is done, he says, by sifting and subjecting all the cellulose ingredients to a special treatment.

By distilling the remaining refuse, such as potato peelings and pieces of wood, he claims to produce tar, charcoal and acetic acid. A large plant is being constructed here under his specifications.

DEATH ROPE DEFENDED

Governor Calls It Bar to Crime

Richardson Says Hanging Has to Go on if Efforts to Stem Evil Succeed

Executive Clemency Held to be for Use Only When Justice Has Erred

SACRAMENTO, Dec. 30. (AP)—One hanging is worth a hundred imprisonments in society's war against crime, and the criminal's fear of the noose is the honest man's shield and protection. Such is the conclusion advanced by Gov. Richardson in a message on executive clemency he will submit to the California Legislature next week.

Pointing out that he has granted executive clemency in only five cases during the past two years, the Governor declares it to be his theory that "executive clemency should be supplemental to the law and should not be so exercised as to defeat the purpose of the law."

IDEAS ADVANCED

However it may be defined in the layman's dictionary, the word "pardon," Gov. Richardson believes, should not be used by a chief executive as a synonym for mercy or forgiveness. "My conclusion," he says, "is that the pardoning power is given to the Governor solely to prevent a miscarriage of justice.

"I feel that the Governor of a State in the discharge of his duty and in keeping with his oath of office to support the Constitution and laws of the State has no right legally or morally to pardon one convicted of crime, either during or subsequent to his incarceration in a State prison, for reason of sentiment or pity, or because pressure has been brought to bear upon him by 'sob sisters,' relatives or politicians."

California law places too little restraint on the pardoning power of the Governor, the Governor's message adds, and the Legislature should prescribe that certain proof or showing be required in the application, and limit the acts of executive clemency to cases of miscarriage of justice.

JURY RANKS FIRST

"The jury system has come down to us from antiquity and has become such a time-honored part of the law that the opinion of the executive should not be substituted for the opinion of the jury.

"It has been my practice to sustain the verdict of juries. If the jury, which has seen the witnesses and heard the evidence, is satisfied of the person's guilt, I have declined to set the verdict aside."

Of his five sets of executive clemency in the past two years, four were pardons issued to persons convicted in Los Angeles county, the Governor reports, "and in each case the trial judge recommended pardon."

"In three cases the District Attorney of Los Angeles county admitted he had made a mistake, but was loath to admit his error in the last case of pardon issued by me."

The other act of clemency was a commutation of sentence from five years to life to five years, in the case of a young convict who turned State's witness.

In reporting that thirty-seven men were hanged during his term, the Governor observes that "the death penalty is a needed protection to the peace officers of the State." In conclusion he remarks that "The execution of one criminal is a greater deterrent of crime than the confinement of 100 in prison. The fear of the noose on the part of the criminal element is a measure of protection to every citizen."

CRIPPLED SHIP IN NO IMMEDIATE DANGER

NEW YORK, Dec. 30. (AP)—The British freighter Clearton, which sent out an SOS last night when its rudder was gone and its engine disabled, today was reported in no immediate danger and drifting between 200 and 300 miles off the Virginia coast, the Independent Wireless Company reported. The company said that the steamships Berlin and Martha Washington had answered the Clearton's call, but that the captain of the freighter had refused their offers of aid, due to the heavy expense involved in a tow.

FEDERAL INHERITANCE TAX REPEAL SOUGHT

WASHINGTON, Dec. 30. (AP)—Plans for concerted action by the majority of the State Legislatures throughout the country to demand of Congress the repeal of the Federal inheritance tax law were formulated yesterday. At a meeting of the national committee opposed to the tax, Representatives of thirty States attended.

EVERY MORNING IN THE YEAR Los Angeles Times

The Times Building, First and Broadway

90c per month DELIVERED BY CARRIER

By Mail in Postal Zones 1 to 4, including California, Arizona, Nevada, Utah, $15.00; Monthly, $1.50; in Zone 5, including Colorado, Idaho, Montana, Oregon, Washington, Yearly, $16.80; Monthly, $1.60; in Zones 6, 7 and 8, United States, Canada and Mexico, Yearly, $18.60; Monthly, $1.80.

Entered as second-class matter Dec. 4, 1891, at the Postoffice at Los Angeles, under the Act of March 3, 1879.

FRIDAY MORNING, DECEMBER 31, 1926. VOL. XLVI.

STUDENTS TURN DOWN PACIFISM

Anticompulsory Military Training Resolution Tabled at Milwaukee

MILWAUKEE (Wis.) Dec. 30. (AP)—The National Student Conference in its general session tonight tabled a resolution condemning compulsory military training in colleges and which also would put the conference on record as opposing imperialistic policy of the United States government.

The conference, however, went on record as explaining that its action was not the result of any action against the movement but because it is the policy of the conference not to adopt any resolutions.

The 2000 delegates devoted the entire day to the subject of militarism and the best manner in which to raise in relief funds for the Christmas relief appeals continued for several days.

Practically every city agreed to furnish assistance is called by the police and city officials from other departments in flood and relief work.

Sightseers in automobiles and sightseers' edge frequently become "entire" when uniformed and ununiformed marooned families gathered to motor cars and canoes to "carry them home."

Gov. Fea, offered for relief work. The Highway Department of the National Guard and practically the State Health Department.

CHURCHES REFUGES

Both negro and white churches have tendered their buildings for refugees. The hungry are being fed where necessary free lunches and soup and coffee shops are functioning regularly.

The Union Stock Yards today discontinued live-stock operations today and the opening for both Davidson county counties was postponed a week because of inaccessible flood conditions. Eastbound rail service of the Tennessee Central Railway

ACCUSED MURDERER PAYS DEATH PENALTY

CAIRO, Dec. 30. (Radio-AP)—The last chapter in the story of the murder of the Sirdar and Governor-General of Sudan, which has had such profound effect on the future of Egypt, closed today when Ahmed Fahmy Aly, the only one of the accused who received the death sentence, paid the penalty he for his efforts to obtain a copies [illegible]

There's real activity at HOLLYWOOD KNOLLS

Go out and see the most active residential development in Hollywood. It isn't a boom—just the inevitable coming into its own of a magnificently located foothill property. Sooner or later this great activity just had to come—and now it's here!

If you are a homeseeker, a builder or an investor—you owe it to yourself to see what is happening at Hollywood Knolls.

ON THE AIR
Listen In Over KNX to the Taft Realty Company's Special Program EVERY MONDAY EVENING AT 9 O'CLOCK

TAFT REALTY CO
• Subdividers •
General Offices, Taft Building
Hollywood Blvd. at Vine——HO-7261
Hollywood Knolls Tract Office—GR-6331
3172 Cahuenga Blvd. at Hollywood Way

Send Me Detailed Information About Hollywood Knolls.

Name.....

Address.....

T-12-31

STUDENTS TURN DOWN PACIFISM

Anticompulsory Military Training Resolution Tabled at Milwaukee

MILWAUKEE (Wis.) Dec. 30. (AP)—The National Student Conference at its general session tonight voted to table a resolution condemning compulsory military training in colleges and which also would put the conference on record as opposing "the imperialistic policy of the United States government."

The conference, however, went on record as explaining that its action was not the result of any sentiment against the move but because it was the policy of the conference not to adopt any resolutions.

The 3000 delegates devoted the entire day to the subject of militarism and the best manner in which they as Christians could further the outlawry of war and the cause of universal peace.

A note in the menace of war was brought to the conference by Shoso Kobe, Japanese graduate student at the University of Washington. Coming from Japan three months ago, Mr. Kobe asserted that despite interesting statements in diplomatic circles to the contrary the anti-American sentiment in Japan as a result of the immigration exclusion is increasing, and threatens war between the two nations.

"I know that the rank and file of the Japanese hate America," he continued. "There is a great war danger here which I hope you students will do your utmost to relieve."

ACCUSED MURDERER PAYS DEATH PENALTY

CAIRO, Dec. 30. (Exclusive)—The last chapter in the story of the murder of the Sirdar and Governor-General of Sudan, which has had such a profound effect on the history of Egypt, closed today when Mohamed Pahmy Aly, the only one of the accused who received the death sentence, paid the penalty for his crime. Efforts to obtain a reprieve failed.

ity
WOOD
OLLS

and see the most active
l development in Holly-
t isn't a boom—just the
e coming into its own of a
ently located foothill
Sooner or later this great
just had to come—and
here!

e a homeseeker, a builder
estor—you owe it to your-
ee what is happening at
d Knolls.

ON THE AIR
KNX to the Taft Realty Company's
Program EVERY MONDAY
VENING AT 9 O'CLOCK

REALTY CO.
ubdividers
Offices, Taft Building
wd. at Vine——HO-7190
olls Tract Office—GR-8551
nga Blvd. at Hollywood Way

Detailed Information About
Knolls.

NASHVILLE IN NEW PERIL AS RIVER RISE CONTINUES

Waters of Cumberland Rapidly Extending Over Last Street Linking Two Sections

NASHVILLE (Tenn.) Dec. 30. (AP)—The Cumberland River, in record flood stage at Nashville, continued a very slow rise today in its expansive trail through Nashville, as the slow current glistened against a clear sky. The official reading today was 55.7 feet, a rise of only one-tenth of a foot in seven hours. The Weather Bureau's latest prediction was a crest for Nashville of above 56 feet by Saturday or Sunday.

Revised official estimates of 4000 homeless in Nashville lowlands, six city blocks inundated and 1000 persons out of work, were not found to materially.

The Cumberland was a mile wide at Fifth avenue west of the river in East Nashville and its back water extended for three miles over North Nashville and Edgefield proper, submerging hundreds of homes and inundating industrial plants and business blocks.

ONE STREET LEFT

Sand bags used to dyke the waters on Woodland street at First street, East Nashville, so far have saved the main approach to the eastern section of the city, over Woodland-street bridge. The water, however, tonight is approaching the street-car rails on Woodland at that point.

Eight thousand dollars has been raised in relief funds for the needy and appeals continued for $7000 additional.

Practically every city agency able to furnish assistance is called upon and the police and city employees and other departments in rescue and relief work.

Workers in automobiles at the relief ships frequently became "flood pirates" when uniformed officers removed marooned families from boats to motor cars and ordered the drivers to "carry them home."

Gen. Pea, offered for relief service the Highway Department trucks, the National Guard and resources of the State Health Department.

CHURCHES REFUGES

Both negro and white churches have tendered their buildings for use as refugees. The hungry are being fed where necessary from canteens and soup and coffee shops, now functioning regularly.

The Union Stock Yards temporarily discontinued live-stock quotations today and the opening date of the Bush Davidson county criminal court was postponed a week because of impassable flood conditions.

Only one railroad rail service on the Tennessee Central Railway out of Nashville was still tied up and water was reported in the offices of the depot. Highway traffic, however, was improving with the use of detour routes.

The Nashville property damage is expected to exceed $3,000,000.

AUTOISTS' BODIES FOUND

In Mississippi, in the Big Black River swamp, near Jackson, more than a dozen automobiles were reported under water by a flood-inspection party, which returned to Jackson from the flood area tonight. With Mississippi's flood death list standing at eight, two bodies having been recovered from Big Black River, members of the party said the death list might be increased when the water subsided enough to reach the automobiles.

The bodies of two negroes were found recently in an automobile in the big Black River swamp when the top of the machine was cut open by divers.

Alimony for Wife of Hill's Son Granted

LIVINGSTON (Mont.) Dec. 30. (AP) Mrs. Walter Hill, who is suing for divorce from the son of the late railroad magnate, James J. Hill, today was allowed $650 a month temporary alimony, $2500 costs and $6000 attorney fees, to be available January 5. The order was entered by District Judge Law of Bozeman.

STATE LODGE CHIEF DIES

SAN FRANCISCO, Dec. 30. (AP)—U. S. C. Clifford of Burlingame, Grand Secretary of the Independent Order of Odd Fellows in California, died at the Mills Memorial Hospital in San Mateo today. Clifford was born in Oroville. He leaves his widow and two daughters.

SPEECH POWER HELD ACQUIRED

Intricate Vocal System Laid to Inhibitions

First Reactions of Mankind Purely Muscular

Chicago Professor Explains Theory to Teachers

CHICAGO, Dec. 30. (Exclusive)—Prof. Edward Sapir of the University of Chicago in an address yesterday before the National Association of Teachers of Speech, declared that speech was never intended for man.

The intricate vocal system by which human beings make known their thoughts has sprung up through inhibitions he asserted. Prof. Sapir, an international authority on words and languages, held that nature failed to equip man with organs of speech, that the guttural utterances of the first man were different in function and intention from the denotive words of today, and that a successful interracial language of the future must be a step farther removed from any expression of emotion.

Using a simplified version of the theory, Prof. Sapir explained that the first reactions of men were purely muscular. If anger was aroused the natural thing to do was strike out and punish the offender. Inhibitions g. w. Sometimes the man was not strong enough or brave enough to swat the person or thing that offended him. He made gestures instead. These varied from violent movements of the arms to twitching of the toes or a rise of temper throughout the body of the angered person.

Another step removed from the natural reaction was the emission of sounds from the mouth, through action of the lungs, larynx, throat, palate, tongue, teeth and lips. This, the theory is, was the first speech whose function was purely to express emotion.

"Properly speaking," said the professor, "there are no organs of speech. The lungs are to breath with, the tongue, teeth, palate and lips are part of the digestive system, the nose is to smell with. Man can use the lungs for other purposes without interfering with them. The nose is not always at work smelling and the mouth and the other organs mentioned are not always taking care of food. They are idle a good deal of the time."

DEATH TAKES UNION "CZAR"

Robert P. Brindell, Who "Closed Up Millions" and Went to Prison, Dies Broke

NEW YORK, Dec. 30. (AP)—Robert P. Brindell, who held the New York City building trades in the hollow of his hand, is dead. Brindell, whom Samuel Untermyer convicted of playing the game of graft both ways from the middle; Brindell, whose name was whispered in connection with scandals even while prison walls inclosed him.

The body of the great hulk of a man who fought his way up from a dock carpenter to the somewhat doubtful name of "Czar" of the building trades lay on a hospital cot tonight, shrunken by illness from its former 196 pounds to hardly more than 100 pounds.

And just as he was broken in health during his life's end, so his friends said today he was broken financially.

In an investigation after his release from prison, Charles Johnson, who succeeded Brindell in the Dock Carpenters' Union, testified the former union leader had once remarked that he had "cleaned up" as much as $3,000,000.

Brindell was sued by the government while he was in prison on the ground that in 1920 he reported income of only $21,287, instead of $108,680. A settlement, never made public, ended this action.

Brindell had ability for selecting henchmen who would give him unquestioning loyalty, and by arranging their appointment as minor officers of the Building Trades' Council, he was eventually able to install himself at its head. His tempestuous reign was brought to an end six years ago with the Lockwood housing investigation. Samuel Untermyer, appointed special Attorney-General, prosecuted Brindell in a sensational trial which ended with the union leader's sentence to a term of from five to ten years in State prison for extortion.

Brindell made the workers, Untermeyer said, pay for the privilege of working; made the builders pay for the privilege of building, and made the material men pay for the privilege of buying and selling supplies.

After three years and nine months Brindell was unconditionally paroled "in consideration of his perfect record for good conduct in prison."

Broad rumor was rife that Brindell was fast resuming his old control of the building trades. Investigations were demanded and for a time Brindell was "banished" from New York to his summer home at Schroon Lake in the Adirondacks by the parole board. At a formal meeting later the parole board unanimously dismissed the charges as unfounded.

He was 47 years of age and was born in Quebec. His widow, a daughter and three sons survive him.

LOW VOICES TO SPAN SEA

Quiet Tone Heard Best in Talk Over Atlantic; Many Vie for First Use of Radiophone

LONDON, Dec. 30. (AP)—When you talk across the Atlantic don't shout, but use quiet, even tones. Publication of this advice by British postoffice officials, together with the drilling of telephone girls here in the names of the New York exchanges, indicates the proximity of the opening of the new trans-Atlantic radiophone service, which is to be made available to the public early next month.

Much time and care are being devoted to details, to the end that the service shall be given a good send-off. The operators will be girls chosen from the existing staff of Great Britain's trunk telephone system.

VOICE TESTS MADE

Tests are being made to find those with the most suitable voices. The aim being to use those having a low, steady intonation, so as to avoid excessive variation in the frequency of the sound waves.

In addition to learning the names of the New York exchanges, the girls are being instructed in the differences between American and British telephone routine.

The proposed cost of telephoning across the Atlantic, about $75 for first three minutes and $25 for each additional minute, is popularly regarded as a bar to merely friendly chats between acquaintances, but the newspapers and big business men are keenly interested, and the postoffice officials have had to answer many questions pointing to a considerable demand for the service as soon as it opens. Many applicants wished to book calls for the opening day, newspapers and business men vying for first places.

MAY AFFECT STOCKS

It is understood the first call has been reserved for Sir Alexander Roger, chairman of the Telephone Development Association, who will speak to W. S. Gifford, president of the American Telephone and Telegraph Company.

It is predicted in financial quarters that one result of the new service will be the return of American stocks and shares to the London Stock Exchange, reviving the American business which disappeared at the outbreak of the World War.

CAR PLATES WILL GO OUT NEXT WEEK

Gov.-Elect Young Assigned No. 1 While 1,000,001 Will be on Shortridge Auto

SACRAMENTO, Dec. 30. (Exclusive) Beginning next Monday the State Motor Vehicle Department will start the wholesale distribution of 1927 automobile license plates. Already more than 3000 of the new plates have been mailed out by the department.

Governor-elect Young, in accordance with custom, has been assigned license No. 1, while No. 2 goes to P. J. Walker of Oakland.

United States Senator Shortridge will have No. 1,000,001, and his son, Samuel, Jr., of San Francisco, who scorns superstition, gets No. 13.

No. 1,000,000 will grace the machine of Standish C. Mitchell, director of the Automobile Club of Southern California, Los Angeles, and No. 100 has been assigned Thomas J. Roche of San Francisco.

Isabelle Pritchard of Los Angeles drew seven of a kind, No. 1,111,111.

Arms Runners Across Border Reported Shot

TUCSON (Ariz.) Dec. 30. (AP)—Between 150 and 200 Mexican Federal soldiers have been stationed across the international line from Sasabe, Ariz., to guard against smuggling of arms and ammunition to the Yaqui Indians who are in rebellion against the Mexican government.

The soldiers were placed there the day before Christmas and are reported to have already caught three smugglers, who are said to have been shot.

States' Motion to Dismiss Tax Cases Opposed

WASHINGTON, Dec. 30. (AP)—Motions of Oregon and Washington urging the Supreme Court to dismiss cases challenging the validity of their laws imposing gasoline taxes upon dealers and license fees upon operators of automobiles were opposed today by motor companies and individuals who brought the suits.

Briefs were presented contending that the court in consolidating and advancing cases for hearing on January 3 had decided that the controversy was within its jurisdiction.

Canada's Liquor Use Falls Off Since War Days

OTTAWA (Ont.) Dec. 30. (AP)—Canadians are consuming less alcoholic drink than before the war. In fact, both liquor and tobacco have lost popularity since 1914, figures released by the Dominion Department of Statistics reveal.

During the last fiscal year, ending March, 1926, the average consumption per person in Canada was: Spiritous liquor, .270 gallon; beer, 5.617 gallons; wine, .074 gallon; tobacco, 3.458 pounds. In the fiscal year ending in 1914 the figures were: Spirits, 1.016 gallons; beer, 7.2 gallons; wines, .124 gallon; tobacco, 3.711 pounds.

MEANS SIGNS PAUPER'S OATH IN LIEU OF FINE

ATLANTA (Ga.) Dec. 30. (AP)—Gaston B. Means has signed a pauper's oath to swear off a $10,000 fine and has begun serving at the Federal penitentiary thirty days additional time on his sentence of two years for conspiracy to violate the National Prohibition Act. Means was convicted with the late Thomas B. Felder in a bribery case involving Federal officials. He is serving the extra thirty days in lieu of the $10,000 fine and will appear January 27 before United States Commissioner L. S. Ledbetter to swear off the fine. Mean's sentence in the bribery case expired yesterday.

WOMEN CLASH ON FEMINISM

Mrs. Elizabeth Rogers and Miss Butler Differ

Just Begun Its Battle, Says Leader of Party

Work Outside of Politics Told in Detail

NEW YORK, Dec. 30. (AP)—So long as there is in any part of the world any discrimination, whether legal, educational or otherwise, against women, the National Woman's party will remain "proudly feministic," Mrs. Elizabeth Rogers asserted today.

Mrs. Rogers, who is a member of the National Council of the party, made the statement in reply to the recent plea by Miss Sarah Schuyler Butler that women in active politics "drop their feministic attitudes and get down to practical political work," starting with ward and district work for their political parties.

Feminism, instead of being out of date, has "just begun its battle" with the initial victory of a woman's suffrage in this country, Mrs. Rogers said.

JUDGE BY RESULTS

Miss Butler, daughter of President Nicholas Murray Butler of Columbia University and prominent in woman State Republican politics, had asserted it was her belief that the day of the "feministic crusader" was over.

"We believe that there exists at the present day differences between men and women which make it necessary for women to organize for their own interests," Mrs. Rogers said. "We are practical and definite, and we want to be judged by results, as Miss Butler suggests."

The National Woman's party, she added, is only too glad to have women exercise their ability in the political field, as Miss Butler suggested, or in any other, but she said she felt that the party has greater issues at stake than those of party politics.

"In the last five years," she continued, "the National Woman's party has been working on the problem of gaining legal equality for women in all the States of the Union. During that time the passage of sixty alterations of unfair laws has been obtained, directly affecting 26,000,000 women. This cannot be called a small thing, yet much remains to be done. There are still States in which a married woman has no legal identity apart from her husband."

BILL FOR CONGRESS

Even lawyers, Mrs. Rogers said, do not realize how much the statute books discriminate against women, and the National Woman's party is trying to take a short cut to desired ends by introducing in Congress a bill for a constitutional amendment, which will provide that women, all over the United States, shall have "equal rights with men."

"When this object is reached," she added, "we shall proceed to the international aspect of the problem. To gain this we shall work as we now do through whatever political party is in power. Politicians have learned in the past that we have a certain number of votes behind us. It is not, however, that we feel any sex antagonism, simply that we do not expect men to interest themselves in problems which concern women alone."

AMERICANS DUE IN MEXICO CITY TODAY

MEXICO CITY, Dec. 30. (Exclusive)—"Our one purpose is to understand Mexico better in order to interpret Mexico to the American people," said Hubert C. Herring of Boston, head of the social-service activities of the Congregational churches of the United States, who is directing the party of forty American investigators due here tomorrow. They will meet for ten days, being scheduled to interview President Calles, Cabinet members and leading educators, artists, scientists and business men. The party includes four rabbis, three Protestant clergymen, college professors and feminist leaders.

SEASON TICKETS FOR TAXI FARES PLANNED

BERLIN, Dec. 30. (AP)—Season tickets for taxicab service on a mileage basis is the latest wrinkle proposed in Berlin. The chauffeur will detach the proper amount in coupons and turn them in at a central office. The convenience of the plan is expected to do much toward popularizing the taxi. The largest of the Berlin taxi companies is behind the scheme.

Italian Flyer, Sets Record in Loaded Plane

SESTO CALENDE (Italy) Dec. 30. (AP)—Alessandro Passaleva, Italian aviator, who established a world altitude record for an airplane carrying a useful load on the 22nd inst. today established what is claimed to be a new world speed record for a plane also carrying a useful load.

Piloting an S-62 hydroplane, carrying 2200 pounds, Passaleva averaged 190.389 kilometers (about 119 miles an hour.)

Examination of the instruments of the machine in which Passaleva established his altitude record showed he reached a height of 6137 meters, or about 20,450 feet, instead of the 8930 meters originally announced.

BULLETIN OF PROGRESS
Broadway at Eighth

BEAUTIFULLY FURNISHED EXECUTIVE OFFICES!

All Desks in the Executive Offices of this Bank were furnished by the

LOS ANGELES DESK COMPANY
848-850 South Hill Street
(The Business Man's Department Store)

The Los Angeles Desk Company is the exclusive Los Angeles distributor for the world famous line of STOW & DAVIS Office Furniture—America's most beautiful line of office equipment. In their desire to set a new high standard for beauty and completeness, the officers of this bank have selected—

STOW & DAVIS DESKS

for all the executive offices. The Pan-American Bank will be a revelation to the banking public in the facilities it offers, and the pleasant environment it has provided for the convenience and pleasure of its patrons.

All Desks in the Modernly Equipped, Finely Furnished Safety Deposit Department Are
AMERICAN DESKS
A Nationally Recognized Product, manufactured in Los Angeles, and sold all over America. These were also supplied by the Los Angeles Desk Company, exclusive Los Angeles distributors. Our Safety Deposit Department occupies the entire basement of this building.

Pan American Bank of California
BROADWAY AT EIGHTH STREET

Monday!
JANUARY CLEARANCE
The MAY Company

THE ONE REAL CLEARANCE, which, by sheer force of true value-giving, stands out like a mountain peak above the clouds of lesser clearances. A determined and drastic store-wide clear-away of all stock-ends and desirable small lots of QUALITY MERCHANDISE—*and there's the difference!* Out they go regardless of price—regardless of COSTS! Together with large purchases of brand new merchandise for The May Company's annual and keenly awaited

January Linen Sale
January Bedding Sale
January Sale Fashions
January Sales for Homes

Please be sure to
Watch for full details
Important May Company Advertisements in Sunday's Papers

THE MAY COMPANY

FIREPROOF SAFE SALE
DEC. 29-30-31 ONLY
STEVENS STEELCRAFT CO.
950 So. Grand Ave.

Splendid USED CAR BARGAINS always to be found in TIMES WANT ADS

ATTENTION!
USED CAR BUYERS
$395
WHILE THEY LAST
1925 and 1926 model 6 cylinder enclosed cars with gearshift
Very Easy Terms
942 South Hope Street
TRinity 5611
Run in, wire, or telephone your reservation

GROWERS LOSE STOCK PERMIT

Olive Association Charged With Irregularities

Order Issued as Result of Fresno Investigation

Steps Being Taken to Test Issue in Court

SACRAMENTO, Dec. 30. (Exclusive)—Charging irregularities and violations of its stock-selling permit, Clifford J. MacMillan, State Corporation Commissioner, today revoked right of the California Olive Growers' Association of Fresno to sell stock in California. This action by Commissioner MacMillan was the result of investigations and a hearing held by the department in Fresno lasting from November 30 to December 15.

Irregularities and permit violations charged to the association by MacMillan are:

The California Olive Growers sold and had taken subscriptions for approximately 6850 shares of its capital stock without having first obtained a permit from the Commissioner of Corporations authorizing such sale.

That the company failed to comply with the condition of its permit in not canceling several hundred shares of its capital stock in accordance with the provisions of its permit.

That the company accepted as consideration on unauthorized subscriptions taken prior to April 8, 1925, promissory notes on its subscriptions aggregating $17,319.50.

That the company sold nine shares of its capital stock without having first obtained a permit, for which it received no consideration.

The persons to whom the shares are said by the commissioner to have been sold are George M. Colley, Frank D. Lewis, B. A. Harbour, H. F. Miller, H. S. Cairns, Ben H. Hayes, C. E. Wellhart, T. P. Horning and C. J. Koopman.

Criticising methods used by the association to obtain agreements from growers, MacMillan said:

"In connection with said agreements, certain other agreements were entered into by and between said company and subscribers, the subscribers being also olive growers, wherein and whereby said subscribers and olive growers became obligated to do certain things and further agreed that such obligations should be a lien upon the lands described in the said agreements and the descriptions of lands (being the lands upon which olive trees were growing) were placed in and made a part of said agreements by writing the descriptions of such land on pasters or slips attached to the first pages of the said agreements.

LIENS CREATED

"The said company has followed the plan and engaged in the practice of examining the records in the offices of the county recorders of the counties in which such lands are situated, and when it is ascertained that such olive-growing lands were part of larger pieces or parcels of land owned by the said subscribers, it, without the authorization, consent or knowledge of the said subscribers and olive growers, inserted slips or pasters containing the descriptions of the entire pieces or parcels of lands (and containing lands additional to those described in said agreements) on the third pages of said agreements and recorded said agreements in the offices of the county recorders in which the said lands are situated so as to create liens upon the entire pieces or parcels of land owned by the said subscribers and olive growers and containing lands additional to the olive-growing lands described in the agreements when they were executed by the said subscribers and olive growers."

ASSOCIATION PLANS TO TEST REVOCATION

FRESNO, Dec. 30. (AP)—Steps will be taken immediately by the California Olive Growers, Inc., to appeal from the decision of the State Corporation Department through filing a civil action seeking a review by the courts of the commissioner's action, it was announced today by A. M. Drew, attorney for the association, when informed of the Corporation Department order.

In the absence of complete information on the text of the commissioner's order and the grounds set up for the revocation of the permit of the association, Drew declined to comment on the decision, other than to say that compliance by the association with the provision of the permit calling for release of the growers who signed up prior to the issuance of the State permit was an impossibility.

"It was an impossibility, because the contracts had been signed and about 500,000 pounds of olives had been delivered and placed in cans," Drew said. "We also owed the government money and were obligated in such a way that we couldn't comply with that clause of the permit.

"I so informed the Corporation Department upon whom I called, and the chief deputy to Commissioner Daugherty apparently waived that clause when I explained the situation to him."

Plans which were laid early in 1922 for the organization of the Olive Growers' Co-operative, were consummated September 28, 1922, when Henry Miller of Bakersfield was elected president and C. E. Weikert of Fair Oaks was named secretary. Weikert was elected secretary and general manager of the association at a directors' meeting July 24, 1925, which he has held continuously since that time.

Miller resigned as president of the association on September 4, 1926, and at the quarterly meeting of the directors, March 3, 1924, B. A. Harbour of Hemet was elected president, and he has held the office continuously since that time. He previously had been a vice-president.

The association received a permit from the State Corporation Department in September, 1924. Its head office is in Fresno.

WHO WANTS A NICE WARSHIP?

BRUSSELS, Dec. 30. (AP)—Ten torpedo boats are for sale cheap by the Belgian government. They are expensive little warships that came out of the Kaiser's private stock after the Armistice. They are, like a stable of race horses, rather costly luxuries in these piping times of peace, and Belgium is economizing.

It is EASY to REMEMBER

EASY—if you have acquired the diary-using habit, if you have learned to note in the dated pages of a Standard Diary appointments, memoranda, events, addresses, etc. The diary-using habit frees your mind of detail and keeps it fresh for daily duties, because the burden of remembering is carried by your diary.

There are many styles of The Standard Diaries for pocket and desk. Prices 50 cents to $5.00 each. If the one you need is not at your dealer's write us direct for illustrated folder. Please address Dept. T-6.

THE STANDARD DIARY COMPANY
CAMBRIDGE, MASSACHUSETTS
Makers of Diaries for Seventy-five Years.

The Standard Diaries make unusual gifts for men, women and children.

One of Many Standard Diaries

The
STANDARD DIARIES
Diaries for Every Need

See Our Complete Display
DIARIES—DATE BOOKS
DAILY REMINDERS
SCHWABACHER-FREY STATIONERY CO.
736 SOUTH BROADWAY Phone TRinity 1291

SHIFTING STATE OFFICIALS BEGINS

Young Appoints Keith Carlin to Secretaryship

Office Holders Easing Way for New Chief

Resignations of Three More Reach Capital

SACRAMENTO, Dec. 30. (AP)—Appointment of Keith Carlin, deputy District Attorney of Los Angeles, as executive secretary to Gov.-elect Young, was announced here today. Carlin, an ex-service man, several years ago was assistant clerk of the House of Representatives Judiciary Committee.

The appointment of Attorney Homer R. Spence as private secretary of the incoming Governor was announced several days ago.

Three more State officials eased the way for Mr. Young to name their successors by tendering their resignations to Gov. Richardson today.

George S. Hollis of San Francisco, secretary and member of the State Immigration and Housing Commission, Charles L. Heartwell of Long Beach, a member of the State Board of Control, and Nelson T. Edwards of Orange county, member of the State Highway Commission, are the officials.

Gov. Richardson declared that all three have rendered valuable service to the State. Heartwell, he said, brought "ripe business experience to the board," adding "he is a man of large affairs, whose acceptance of office has been at a personal business sacrifice."

Edwards's resignation followed shortly after that of Harvey Toy, chairman of the commission. The resignation of Commissioner Everding is reported to be forthcoming shortly. In accepting the resignation, the Governor expressed his appreciation to Edwards for his "intelligent service to the State."

Sheriff Gillett of Imperial county, and Earl Warren, District Attorney of Alameda county, today were appointed by the Governor as members of the State Criminal Identification and Investigation Bureau. Gillett succeeds Sheriff Traeger of Los Angeles county and Warren takes the place of Dist.-Atty. Manwell of Yuba county.

Death Rate in France During Year Mounts

PARIS, Dec. 30. (AP)—France suffered 26,892 more deaths in 1925 than in the latest census figures show, although the mortality of infants under 1 year of age contributed only slightly more than 4 per cent of the total.

The hygiene department, which has been much behind with its figures since the war, attributes the increase to the consequences of war wounds and exposures and the fact that 1,800,000 men perished on the battlefields from 1914 to 1918, leaving an unusual proportion of old people among the population.

Paris appears to have been fairly healthy, in comparison with the rest of France, with 42,790 deaths in 1925, as against 41,639 in 1924. Intensive social hygiene through the efforts of the public authorities and private organizations in the capital helped to hold down the figures.

New Reports of Ship Sinking Fail to End Mystery

ODESSA (Ukrainia) Dec. 30. (AP)—Dispatches received here today confirm the sinking of the vessel Astoria in the Black Sea near the Rumanian coast with the loss of twenty-one lives, but fail to identify her as an American ship.

The sinking of the Rumanian freighter Propus with her crew of eight, is also reported.

Heavy snowstorms accompanied by violent winds are menacing shipping on the Black Sea, and scores of steamers have canceled their sailings.

PARIS, Dec. 30. (AP)—The mystery over the reported sinking of an American steamer named Astoria in the Black Sea was further complicated today by the receipt of a message from Vienna saying:

"The loss of the Astoria is not reported here, but the foundering of a reported American vessel from Batum named Kaukasus, with the loss of forty-five lives and fifteen saved, on the Bulgarian coast, is reported. No other particulars are obtainable.

Shipping registers do not list a vessel named Kaukasus.

Divines to be Under State's Accident Law

SAN FRANCISCO, Dec. 30. (AP) Clergymen in California will share equally in the protection which the State Industrial Accident Commission accords those employed in dance halls, theaters and other places, it was said here today by Frank Lord, secretary of the commission.

Lord said a letter had been sent to every church corporation in the State asking that a full report be made of insurance carried so that the commission can ascertain "in the event of an injury of a clergyman, who is an employee, while performing his duties, just who is entitled to compensation."

ROYAL BELGIAN PAIR TRAVEL AS TOURISTS

ST. RAPHAEL (France) Dec. 30. (AP) Traveling with the simplicity of the ordinary Riviera tourists, King Albert and Queen Elizabeth of Belgium, with their son, Prince Charles, stepped from the noon train here today to spend a fortnight or more of holiday. King Albert himself fetched a carriage in which he and the Queen drove to a hotel.

ALBANIA THANKS MUSSOLINI

ROME, Dec. 30. (AP)—President Ahmed Zogu of Albania has sent a message to Premier Mussolini conveying the thanks of the Albanian government for Italys action in sending a Red Cross detachment of two officers and ten men to aid in relief work at Durazzo, which was shaken by an earthquake last week.

Golden Gate's Bridge Sure by Court's Ruling

SAN FRANCISCO, Dec. 30. (Exclusive)—The last legal step in the formation of a bonding district for the bridging of the Golden Gate was taken by the State Supreme Court today in a ruling holding valid a petition of Mendocino county voters. Although the petition was withdrawn after its filing, the judicial body held that the withdrawal was illegal, restoring the petition to a status of legitimacy.

In accordance with the court's action, Secretary of State Frank C. Jordan, prepared notices announcing the formation of the district, which includes Mendocino, Marin, Napa, Sonoma, Del Monte and San Francisco counties. The bridge, it is estimated, will cost about $50,000,000 but will provide uninterrupted motor travel from the San Francisco peninsula to the mainland north of the bay.

Deputies Favor Amendment to Assist Obregon

MEXICO CITY, Dec. 30. (AP)—The Chamber of Deputies yesterday approved a constitutional amendment permitting a former President of the republic again to hold that office after an intervening term.

The measure represents a movement of friends of former President Obregon to make him eligible again for office. They intend to make him their candidate to succeed President Calles in 1928.

The present constitution forbids a President to serve more than one term. The amendment must be approved 4/7 a majority of the State Legislatures some of which already have acted favorably on it.

Doctor, Fatally Wounded, Gives Orders for Will

SACRAMENTO, Dec. 30. (AP)—A dispatch from Susanville says that Dr. R. W. T. Barner, 44 years of age, hopelessly wounded by a self-inflicted bullet with which he attempted to end his life after killing his wife, rallied sufficiently last night to dictate and sign a will disposing of his property.

The will was written nearly five hours after he had, in the afternoon, turned his office into a shambles in an unexplained desire to kill his invalid wife and to end his own existence. He was still alive today, but physicians said he could not recover.

Church Circles Debate Holding Banned Service

MEXICO CITY, Dec. 30. (Exclusive)—Ranks of church members of the English-speaking colony here are split over the action of Bishop Frank W. Creighton, Rev. William Watson, both American and Dean Harold Dobson Peacock, British, in conducting services at the American Episcopal Cathedral Christmas Day, despite the provision of the Mexican Constitution prohibiting any foreigners from officiating. The three administered the holy communion in the cathedral early Christmas morning, wearing their full vestments.

English-speaking Catholics investigated the matter following the government's refusal to allow an English priest to conduct mass on Christmas.

Headaches from Slight Colds
Laxative BROMO QUININE Tablets relieve the Headache by working off the Cold. A Safe and Proven Remedy. The box bears the signature of E. W. Grove. 30c.

CULT CHIEF BOUND OVER FOR TRIAL

Benjamin Purnell Serene While in Court to Answer Charges of Woman

BENTON HARBOR (Mich.) Dec. 30. (AP)—Benjamin Purnell, leader of the House of David colony, was bound over today for trial in Circuit Court on charges of criminal assault made by Mrs. Bessie Woodworth of Benton Harbor, a former member of the colony.

Date of the trial will be determined at the opening of the February term of Circuit Court. Meanwhile Purnell is to be rearraigned January 12 on criminal assault charges preferred by Ruth Bamford Reed and Gladys Bamford Rubel, sisters, and also former members of the House of David colony.

Purnell's bond of $5000 in the Woodworth case, given at the time of his arrest in November, was continued.

Purnell was again borne on a stretcher into Justice Ara Weldon's court by bearded members of his cult. Wearing the same brown fur-trimmed coat and cap in which he appeared last week to hear testimony by Mrs. Woodworth, the respondent appeared undismayed by the throng of curious onlookers who crowded the small courtroom and packed the corridor.

A motion by Purnell's counsel for dismissal of the Woodworth charges on the ground the asserted assault occurred in December, 1920, and not February 5, 1921, as stated in the warrant, was denied by Justice Weldon.

Japanese Prince en Route Home Visits Coolidge

WASHINGTON, Dec. 30. (AP)—Prince Chichibu, heir apparent to the Japanese throne, in an informal visit to the White House late today, paid his respects to President Coolidge and expressed his gratitude for the sympathies America had extended his nation upon the death of his father, the Emperor.

The Prince left Washington tonight for San Francisco and plans to sail January 4 for Japan to attend his father's funeral.

In deference to the Prince's mourning, the call at the White House was without ceremony and lasted about ten minutes.

During the morning Prince Chichibu paid homage to two great Americans, laid wreaths on the tombs of George Washington at Mt. Vernon and of the Unknown Soldier at Arlington Cemetery.

Brief Filed by Hughes Attacks Valuation Plan

WASHINGTON, Dec. 30. (AP)—Charles E. Hughes, as counsel for the Los Angeles and Salt Lake Railroad, devoted 324 pages of a brief filed with the Supreme Court today to arguments against the valuation placed upon the property by the Interstate Commerce Commission.

The case, which will be reached for oral argument next Monday, is regarded in railroad circles as a test of the whole valuation plan of the commission which has been proceeding for years at great expense. The railroad was successful in its contentions in the trial court and the government appealed.

The lower court enjoined the commission from using its valuation of $45,000,000 placed upon the property for rate-making purposes.

AFTER THE TOURNAMENT
NEW YEAR'S DINNER
Especially prepared to satisfy that *Holiday Appetite*
$1.50

MENU
Served from 11:30 A.M. to 11:00 P.M.
Olives and Mixed Pickles
Cream of Tomato or Chicken Broth
Imperial Valley Rice Fed Turkey Celery Dressing Cranberry Sauce
Roast Young Pig, Stuffed Apple Sauce
Browned Sweet Potatoes Jane Peas
Cosmopolitan Salad, 1000 Island Dressing
Hot Mince Pie Apple Pie Pumpkin Pie
English Plum Pudding, Rum Sauce
French Vanilla Ice Cream Cherry Pie
Coffee Tea Hot Chocolate Milk
After Dinner Mints

PETITFILS Confiserie
613-15 South Broadway

HOTEL NORMANDIE
LOS ANGELES
A NEW conveniently located residential hotel, in the Wilshire district.
Exclusive, luxurious, ideal as a permanent or semi-permanent home.
Sixth, at Normandie

STATE BILL FOR YEAR INCREASES

Net Cost of Operation Shows Jump of $4,732,482

Gross Expenditure Also Up, Says Riley's Report

Outlay for Administrative Unit Makes Gain

SACRAMENTO, Dec. 30. (Exclusive)—California's State government net-cost bill for the year ending June 30, last, totaled $81,383,780.66, an increase over the previous year of $4,732,482.78, according to a financial report made public today by State Controller Riley.

The gross expenditures, which included outlays, transfers, bond funds, Federal aid and other such items, totaled $111,117,403.36, which figure, Riley explains, is comparable to gross costs of $103,725,003.80 for 1925.

"The gross figures," declared Controller Riley, "were accepted as the cost of government until the adoption of the new accounting methods permitted the net-cost totals."

The progressive nature of State expenditures, says the report, is indicated by the following comparative figures:

In 1924, $62,784,350.37; 1925, $76,-631,297.81; 1926, $81,383,780.66.

Riley points out that expenditures of administrative departments of the government increased 8 per cent during the year and those of institutions 10 per cent, while highway and county disbursements represented 80 per cent of the total increase.

Highway expenditures, inclusive of bond and Federal-aid funds, total $18,404,904.12 for 1926 and $17,854,-426.77 for 1925, an increase of $616,-857.35.

"In 1926," says the report, "elementary and high-school costs increased $1,150,837.94, a remarkable decrease in requirements when compared with former years. Average daily attendance dropped to 2.7 per cent increase, the lowest in many years."

Santa Fe Special train
TIJUANA RACES
NEW YEAR'S DAY—also Sunday, Jan. 2
THROUGH TO TRACK WITHOUT CHANGE
SPECIAL de Luxe Service with FRED HARVEY DINING CARS PARLOR OBSERVATION CAR CLUB CAR · Modern COACHES
Dining Cars open, unless parted en route by 6 o'clock p.m.
$6 ROUND TRIP to SAN DIEGO
Lv. Los Angeles . . . 8:30 AM
Ar. San Diego . . . . 12:20 PM
Ar. Tijuana . . . . . 1:15 PM
Returning leave Tijuana after last race
$7 through to Tijuana and Return
QUICKEST TIME TRAVEL COMFORT
Santa Fe Ticket Offices & Travel Bureau
221 S. Broadway · Phone BRoadway 8500 · Santa Fe Station
HOLLYWOOD 6441 Hollywood Blvd.
LOS ANGELES
LONG BEACH 330 W. Green Blvd.
GLENDALE 129 East Broadway
HIGHLAND PARK Santa Fe Station
OCEAN PARK 142 Pier Avenue
SAN PEDRO 121 7th Street
ALHAMBRA 8 E. Main St.

No Dark Spot in San Bernardino
Inland — Just 60 Miles from Los Angeles
WITH 15 MILES OF ORNAMENTAL LIGHTS, and the balance of the streets lighted with arc lights, San Bernardino is one of the best lighted cities in California.
The city has a total of 85 miles of paved streets. Forty miles of this was laid within the last three years!
San Bernardino has the background for continuous growth and development
Are You Interested?
San Bernardino Chamber of Commerce
See the natural landmark—the Arrowhead on the mountainside—and the famous Arrowhead Hotel.

SOUTHERN CALIFORNIA GAS COMPANY
BETTER MEALS
BETTER meals will result from the use of accurate recipes calling for exact temperatures. A Clark-Jewel gas range, equipped with a Lorain Oven Heat Regulator, will make for more perfectly cooked food. Displays have been established at the offices of the Southern California Gas Company.
SOUTHERN CALIFORNIA GAS CO.

Special train
NA RACES
DAY—also Sunday, Jan. 2
TRACK WITHOUT CHANGE
AL de Luxe Service with
HARVEY DINING CARS
R OBSERVATION CAR
CAR - Modern COACHES
ROUND TRIP
to SAN DIEGO
Angeles . . . . 8:30 AM
Diego . . . . . 12:20 PM
na . . . . . 1:15 PM
leave Tijuana after last race
to Tijuana and Return
QUICKEST TIME
TRAVEL COMFORT
t Offices & Travel Bureau
nas B'Broadway 8500 • Santa Fe Station
LOS ANGELES
GLENDALE
SAN PEDRO
PASADENA
WHITTIER
ALHAMBRA
Spot
ardino
60 Miles
ngeles
MENTAL LIGHTS,
lighted with arc lights,
ted cities in California.
miles of paved streets.
e last three years!
for continuous growth
nt
ed?
er of Commerce
on the mountainside—and
Hotel.
MEALS
result from the
es calling for
Clark-Jewel gas
Lorain Oven
e for more per-
lays have been
f the Southern
%
RNIA GAS CO.

Dentistry
Less Money
PARKER SYSTEM
that science has pro-
the benefit of the
which means that your
done by skilled dentists
in doing the kind of
needed.
Dentists using the E.R. Parker
operate thirty-four offices and
highest dental practice in the
Their big organization has re-
not only in better dentistry, but
lowest prices at which good den-
rendered, for they save money
supplies in large quantities, and
facilities their practice according to
Call and have your teeth
of fee, and learn how low the
of is to have them looked after.
Parker Dentist
E.R.PARKER SYSTEM
Los Angeles Offices
Broadway; 104½ W. 7th St.
422 So. Main St.

Bad Skin Health
Use of Cuticura

NEW FOE JOINS WAR ON CRIME

Government Takes Hand to Gather Statistics

Census of Underworld Aims to Solve Problem

Committee Prepares Plan After Three Years

CHICAGO, Dec. 30. (Exclusive)—Crime in the United States is growing at such an appalling pace that the Federal government is to take a more active hand in prevention. The government's contribution to the fight to solve the problem of the nation's growing disrespect for law will take the form of an annual report from all the prisons, courts and police departments, which not only will detail the number of the nation's male convicts, with the salient facts concerning their past records, but will contain detailed statistics on the causes of crime.

These facts came out today in the report of a committee that has been quietly working for the last three years in response to a general demand for more satisfactory statistics relating to crime and criminals. The report says, in part:

"One of the chief difficulties of dealing with crime has been the lack of complete statistics. Until these are available, those having most to do with the problem of crime in this country believe there can be no effective method of dealing with criminal problems in any jurisdiction."

The government will now gather these statistics under the supervision of the Census Bureau of the Department of Commerce and they will be available for study by the public as well as by criminologists.

The committee which has done the preparatory work was headed by Frederick B. Crossley, secretary of Northwestern University law school, with Prof. Sam B. Warner of Oregon in charge of the field work. This committee has prepared all the forms to be used by the government in gathering its annual data. The forms divide the various kinds of violations of America's multifarious laws into but nineteen classifications.

In the committee's report, which has been approved by Secretary Hoover of the Department of Commerce and W. M. Steuart, director of the Census Bureau, it is pointed out that the statistics to be compiled annually will cover Federal, State, county and city prisons and jails, upper and lower courts, hospitals for the criminal insane and other institutions for the feeble minded, together with all penal or places of detention where investigation might throw any light on the causes of crime.

BEN-HUR COFFEE
At home in the best society
VACUUM PACKED IN LOS ANGELES

Hotel Figueroa
"The Hotel of Unusual Service"
600 Rooms and Baths. Attractive Rates.
Special rates to permanent guests
Bridge Classes Tuesday and Thursday Evenings.
TRinity 8971. Maude N. Beadle, Managing Director.

Watch for the PEACOCK
January 1st

VERA CRUZ ENTERTAINS AIR ARGOSY

Bands Welcome Planes Held Up at Tampico; Puerto Next Goal

VERA CRUZ, Dec. 30. (AP)—Led by Maj. Herbert A. Dargue, commander of the United States Army Pan-American flight squadron, the four planes which were held up for a week at Tampico, reached Vera Cruz this afternoon. They were the New York, St. Louis, San Antonio and Detroit. The San Francisco, in command of Capt. Ira C. Baker, flew to Vera Cruz last week, after futile attempts had been made to recall her on the original start of the squadron at Tampico.

The American aviators swept down to the bay and found a safe mooring place; then the flyers came to shore while bands played the national anthems and the authorities and populace gave them a great reception.

Maj. Dargue said the flight from Tampico to Vera Cruz, a distance of 136 miles, was made without incident. The flying time was two hours and forty minutes. Favorable winds added speed to the American planes for the first 100 miles from Tampico; then came head winds, and for more than thirty miles the aviators had to face powerful air currents. Tonight they were enjoying themselves at the Naval Academy.

Puerto Mexico is the next goal, and, if all goes well, the flyers will hop off at 9 a.m. tomorrow.

Slight Quake Experienced in Spokane Area

SPOKANE (Wash.) Dec. 30. (AP)—An earth shock violent enough to be felt without a seismograph and located within 500 miles of this city was recorded at the Gonzaga University observatory here, the director reported today. The tremor started at 9:27 o'clock and continued for two minutes, he stated.

WENATCHEE (Wash.) Dec. 30. (AP) A pronounced earthquake was felt here at 10:05 a.m. today. Buildings shook and many occupants ran into the streets. One old citizen, who has felt them before, said it was the most pronounced in the seventeen years he has resided here.

YAKIMA (Wash.) Dec. 30. (AP)—Yakima residents shortly before 10 o'clock today reported they were shaken by an earthquake. Miss Janet Sharpe of the Indian Service, with offices in the Federal Building, says that her desk and those of other workers were shaken back and forth.

Chinese Bandits Ruin Property of Americans

AMOY, Dec. 30. (AP)—Revolutionary or bandit Chinese soldiers recently held anti-Christian demonstrations in Fukien Province, destroyed considerable American and other foreign property and stoned those who resisted.

The bandit soldiers occupied American mission property, including in some instances private dwellings in Poochow, Haienyu, Yungtai, Shaowu, Kienning, Kienyang and other cities. In Haienyu during anti-Christian demonstrations much American property was destroyed.

Dwellings of foreigners in Shaowu were overrun by soldiers, who stoned those who refused them admittance. Foreign schools and churches there also were occupied by the Chinese bandit troops

AUTO INSURANCE PLAN PROPOSED

Judge Urges Compulsory Protection

Says It Would Act to Curb Accidents

Economics Body in Session at St. Louis

ST. LOUIS, Dec. 30. (AP)—Compulsory automobile accident insurance was advocated here today by Judge Robert S. Marx of Chicago, in an address before the American Economics Association. Such insurance, he said, would largely prevent the heavy death and injury toll, eliminate personal injury suits and provide prompt and certain redress for injured persons.

Experience with workmen's accident compensation, Judge Marx said, has proved that "it is effective in reducing industrial accidents" and similar results could be expected with the general adoption of required automobile insurance.

"Upward of 22,000 human beings are killed annually in America by automobiles," he said. "The total number of injured exceeds half a million. In the majority of cases the automobile owner or driver is not financially responsible and not one cent can be recovered by the injured person or the dependent family of the dead."

Unwise parental discipline develops personalities in children "more destructive socially than criminals," Dr. Miriam Van Waters, referee of the Los Angeles Juvenile Court, told the American Sociological Society, one of the eight economic bodies in session here.

Unjust accusations, ridicule, humiliation and such violations of personal privacy as opening letters and over-zealous and suspicious questions were among causes of antagonism of daughters mentioned by Dr. Van Waters.

She remarked that such antagonisms are common among average families. She inferred that antagonized daughters might become suspicious wives and spiteful old women.

Plane Catches Train Missed by Passenger

SAN FRANCISCO, Dec. 30. (AP)—Time and trains wait for no man, as the saying goes, but that isn't saying that a man cannot beat the combination occasionally. That is what T. H. Camp, San Francisco furniture jobber, did last night.

Camp missed a Southern Pacific Company boat which connected with a train on which he had three compartment reservations for Chicago.

"I must catch that train," he told R. H. Hills, Jr., the company's agent at the Ferry Building.

"No sooner said than done," Hills responded.

Camp went over to Oakland on the next boat as the company's guest. He was rushed to Concord, Contra Costa county, also as the company's guest. There he boarded an airplane of the Pacific Air Transport Company and was off for Sacramento "in a jiffy."

He had to wait awhile in Sacramento for the train to catch up to him.

Huge Total of Additional Tax Levies Given

WASHINGTON, Dec. 30. (AP)—While the Treasury refunded $175,000,000 in illegally collected taxes last fiscal year, Secretary Mellon declared today that during the same period it had collected $400,000,000 in additional levies made as a result of mistakes by taxpayers in computing their returns or in failure to make returns.

The bulk of the refunds resulted from regular court orders, the Secretary said, and many of them resulted from mistakes by the government in interpreting provisions of the excess-profits tax, which is not now in existence.

Gigantic Drug Ring Uncovered by Canadians

MONTREAL, Dec. 30. (AP)—United States and Canadian investigators have uncovered what they believe to be the largest drug ring in North America, F. W. Cowan, chief of the narcotic branch of the Department of Health of the Canadian government, said today.

Five asserted drug peddlers have been arrested and more arrests are expected as a result of the investigation extending over three months.

Although $10,000 worth of drugs were seized today when arrests were made, a central plant believed to exist has not yet been discovered.

MENTAL CONDITION OF LOITERER OBSERVED

ROME, Dec. 30. (AP)—James W. Carroll of Wheeling, W. Va., who was arrested several days ago for suspicious loitering near the home of Premier Mussolini was declared last night to be in a mental condition which warranted temporary confinement in a hospital for observation. Mr. Carroll, who is fifty years of age, was employed by Father Keefe, an American Priest. The American Consulate interceded in his behalf.

ADMIRAL STIRLING TO BECOME STAFF CHIEF

WASHINGTON, Dec. 30. (AP)—Recent orders detaching Rear-Admiral Yates Stirling, Jr., from the Washington Navy Yard to take command of a light cruiser division of the scouting fleet have been revoked, and instead he will become chief of staff for the Commander-in-Chief of the United States Fleet. He relieves Rear-Admiral R. H. Leigh, who has been made Chief of the Bureau of Navigation, succeeding Rear-Admiral W. R. Shoemaker.

TO OUR FRIENDS,

who have in so many ways demonstrated their friendliness and good will toward this Company throughout 1926, we proffer our deepest appreciation.

More than ever, at the inception of this New Year, is it our sincere intent to be always worthy of their confidence and continued patronage.

MULLEN & BLUETT
Clothiers

IN HOLLYWOOD
The Boulevard at Vine

IN LOS ANGELES
On Broadway at Sixth

IN PASADENA
Colorado near Madison

New Year's Eve
in Palos Verdes Estates

THE YULE log is burning on the hearth of many new homes in Palos Verdes Estates this year.

To all those who lit their Christmas candles with us for the first time we extend our neighborly Greetings and the heartiest of Welcomes.

To those of our friends who, as yet, do not really know Palos Verdes, we send our Best Wishes for a Happy and Prosperous New Year—with the hope that they, too, may soon share in our privileges, and in all the happiness that comes to us who live here in Palos Verdes Estates, where life offers so much.

Mail coupon below for this beautifully illustrated brochure and full detailed information.

Palos Verdes Estates
Four and one-half miles of California's finest shore line
GENERAL SALES OFFICES: LANE MORTGAGE BUILDING, EIGHTH AND SPRING STREETS, LOS ANGELES
JAY LAWYER, General Manager
Phone VAndike 2481

LONG BEACH—L. H. Webber
349 East Ocean Boulevard. Phone 630-329
SAN PEDRO—A. M. Ferguson
495 Seventh Street. Phone 2971

MAIL THIS COUPON TODAY
PALOS VERDES ESTATES, To—12-31
565 Lane Mortgage Bldg., Los Angeles.
Send me booklet and information.
Name
Address

PALOS VERDES—R. R. Warfel
Office, Malaga Cove. Phone Redondo 5003
"La Venta," Redondo 6852
Riding Academy, Redondo 6971
PALOS VERDES GOLF CLUB HOUSE
Redondo 6943

The Times Free Information and Resort Bureaus

MAIN OFFICE—CORNER FIRST AND BROADWAY

are for the accommodation and benefit of persons seeking interesting review of travel, desirable hotels and resort, recreation and recuperation at the seashore or in the mountains. Particulars are furnished by competent attendants and by correspondence to the general public regarding rates and attractions of railroad and steamship lines, hotels and resorts and health resorts. Descriptive circulars and transportation literature are kept on hand for inspection and distribution. This service is absolutely free.

Make Your Resort and Hotel RESERVATIONS

FREE OF CHARGE AT THE

Times Information and Resort Bureau, Times Bldg., Bdwy. at First St., or at The Times Branch Office, Information and Resort Bureau, 621 South Spring St. Telephone MEtropolitan 0700.

"Direct-U"

Have you had difficulty in finding some particular advertised product? Have you had to hunt from store to store to find something you had seen advertised? The Times has established a new department, called "Direct-U," which has definite data about thousands upon thousands of trade-named (advertised) products and stands ready to tell you just where you can find the thing you want.

The Times is glad to help its readers and advertisers through this new service. Does make free use of it—there is no charge, of course.

All you need do is phone the Los Angeles Times—MEtropolitan 0700—and ask for "Direct-U" Department.

Resorts

SNOW!!' SNOW!! SNOW!!
LAKE ARROWHEAD LODGE
Take Waterman Canyon road from San Bernardino. Open and in good condition.
WINTER SPORTS IN FULL SWING. COASTING, SKATING, SNOWSHOEING, SKIING, BOB SLEDDING
FORMAL BANQUET AND GRAND BALL ON NEW YEAR'S EVE
Make reservations today at 319 Van Nuys Building. Telephone VA. 0020, or direct to Lodge, telephone Main 1.

WEEK ENDS in SAN DIEGO
on the Coast—delightful days—Racing Season crowds fill the streets and cafes—real California is here. Make reservations in advance, when possible, at the PARK MANOR, newest and best apartment-hotel in California, on Spruce Street between 5th and 6th, overlooking Balboa Park and the ocean. New restaurant with table d'hote or a la carte service just opened; food shop, garage, etc., all under owner management. Rates by day, week, or month. Minimum rate for two persons by the day, $3; by the month, $125.
PARK MANOR, 5th and Spruce, San Diego.

The DESERT INN PALM SPRINGS, CALIF.
Reservations by Pacific Long Distance or Western Union
112 miles from Los Angeles
"America's Foremost Desert Resort"
All Paved Roads, via Riverside or via Redlands

CALIFORNIA HOT SPRINGS TULARE COUNTY, CAL.
Seven hours' drive from Los Angeles over wonderful Ridge Route, and through rich valleys of Kern and Tulare Counties, all highway to Dorar, there east 25 miles, fine dirt road, easy grade with magnificent scenery to the Springs, at elevation of 3,300 feet. A delightful winter resort situated in mountain grandeur. Spacious hotel and annexes. 100 housekeeping cottages. Hot medicinal baths. Warm open air plunge. Good table. Home comforts.
CALIFORNIA HOT SPRINGS, INC., Postoffice California Hot Springs, Calif. Information at: Times Information Bureaus.

Santa Barbara AVERY GARDEN COURT APARTMENTS
1023 State Street—Beautifully furnished—Rates reasonable—Ideally located.

AZTEC HOTEL at MONROVIA SPEND A FEW DAYS AT California's Most Unique Hotel
on Foothill Boulevard. Rates $2.00 up with bath. Special rates by week. 50c Luncheons, $1.00 Dinners. Phone Main 620. N. H. EDGAR, Prop.

Redlands CASA LOMA HOTEL
American and European Plans—50 rooms with bath—Open all year—Dining-room open to public
R. E. SANFORD, Prop. Phone Redlands Main 92.

LA JOLLA COLONIAL HOTEL and Apartments
Make your hotel headquarters here while at your San Diego trip. Transient or permanent. European. W. S. BEARD, Prop. Phone La Jolla 118.

Welcome the New Year in **DEATH VALLEY**
Steve Pipe Wells Bungalow City—
Amer. Plan—Big New Year Dinner—See on New Year's Day the highest and lowest points in America: Mt. Whitney, 14,501 ft. etc.; Death Valley, 276 ft. below sea level. Stages daily from 23 Spring Arcade Bldg. Reservations Times Information Bureaus or phone TU. 0215.

HOTEL BARBARA WORTH EL CENTRO
Finest Winter climate on earth
Twelve miles from Mexicali, Old Mexico, paved highways all the way. European Plan. Excellent Cuisine—Golf Links in Connection. 100-Room Addition Completed in 1926.

WHEELERS HOT MINERAL SPRINGS
Now dressed in Autumn's Colors. Best time of the year in the mountains. Pleasure combined with the use of wonderfully beneficial hot mineral waters. Tuxedo per cent reduction on weekly housekeeping rates. Come in. Write or phone reservations. WEBB W. WILCOX, Prop., Wheeler Springs, Ventura Co., Calif.

Santa Maria Inn HALF WAY BETWEEN LOS ANGELES AND SAN FRANCISCO
Every Room With Bath
SANTA MARIA, CALIFORNIA

STOP AT PALM SPRINGS HOTEL
The Ideal Winter Resort—112 Miles From Los Angeles—MRS. GEO. FOLDESY, Prop.

THE OASIS PALM SPRINGS
Modern—American Plan—Season Oct. to June—See "Times" Resort Bureaus, or Telephone or Address THE OASIS, PALM SPRINGS, CALIFORNIA.

Indio NEW HOTEL INDIO Indio, California
First class commercial and tourist hotel. European plan. Cafe in connection. 50 rooms, 20 baths and showers. Writing and reading room. E. E. COOPER, Lessee.

GLEN IVY MINERAL HOT SPRINGS
Two hours from L. A. Paved road.
Hot Mineral Baths—Massages—Quick Restful—
American Plan Tavern and cottages—Excellent table. First-class accommodations. See "Times," Foster, or write FRANK B. JOHNSON Corona, Cal. Phone Pacific Long Distance. Glen Ivy.

San Diego Mountains *Hulburd Grove Inn*
DESCANSO—One Mile Off State Highway
Restful—Quiet
Family Style—Am. Plan
Wood Stoves in Cottages
Over Night Stop $3.75 Day

HOTEL VENTURA Ventura-By-The-Sea
Cafe and Coffee Shop in Connection
Best appointed hotel between Santa Barbara and Los Angeles—on the main highway north.
An ideal place to stop over or to spend your week-ends. Many beautiful scenic routes, distance 75 miles. G. A. BERG, Pres. May be reached from L. A. via Short

Los Angeles Hotels

THE SHOREHAM
666 S. Carondelet St.—One Block from Westlake Park
AMERICAN PLAN HOTEL—CUISINE UNEXCELLED

THE HOTEL BRAY 1043 West Sixth Street
Most conveniently located. Very reasonable rates. Modern in every respect. Special rates to permanent residents.
A DESIRABLE PLACE TO LIVE.

Hollywood Hotels

Hollywood Plaza Hotel 1637 N. VINE GLADSTONE 1131

MANY ISSUES UP TO LEGISLATURE

Forty-Seventh Session Will Open Monday

Highway Financing Becomes Urgent Problem

Colorado River Question Also Important Matter

SACRAMENTO, Dec. 30. (AP)—A knotty group of major problems and a jungle of miscellaneous measures, ranging from a bill to make turkey-stealing a felony to a proposal to rewrite the State Constitution, crowd the horizon of the Forty-Seventh Session of the California Legislature, scheduled to convene here next Monday.

Incidentally it will be the diamond anniversary session of the Legislature in Sacramento, for it was seventy-five years ago next month that the lawmakers of the Golden State, whose most pressing problem of the moment was to find comfortable headquarters, disembarked from a river steamer and moved in to the Sacramento County Courthouse.

Among the major problems which will be pressing for attention once the Legislature has organized itself and settled the customary fight over speakership of the Assembly, are the financing of new highways, legislative reapportionment, revision of criminal procedure, reorganization and unification of the Department of Education, tax revision, reorganization and simplification of governmental machinery, formulation of adequate programs of forest and water conservation, and the problem of Colorado River development.

The last-named question, because of the possibility of definite Congressional action on the Swing-Johnson Boulder Dam bill within a very short time, and the fact that the Arizona Legislature has been called into special session to consider the Colorado River situation, is expected to play a prominent role early in the forty-seventh session.

Highway financing became a particularly urgent problem when voters on November 2 defeated both the road-building measures on the ballot. Since then a variety of financing plans has been discussed, and it remains to be seen whether the Legislature will be able to reach an early decision on the relative merits of raising the gasoline tax, making direct appropriations, putting a tax on crude petroleum, issuing more highway bonds, and adopting a new system of dividing and utilizing the proceeds of the 2-cent gasoline tax.

The November 2 election also made legislative reapportionment a very urgent issue, for the so-called Federal plan of reapportionment approved by voters calls for immediate redistricting of the State and authorizes a commission composed of the Lieutenant-Governor, Attorney-General, Surveyor-General, Secretary of State and Superintendent of Public Instruction to do the redistricting if the Legislature fails. Since reapportionment according to the Federal plan means cutting down Los Angeles county representation in the Senate from eight Senators to one, and reducing San Francisco's delegation from seven Senators to one, there are legislators and other observers who predict the reapportionment phase of the Forty-Seventh Session will be more than interesting.

And should the task of redistricting be passed along to the commission before-mentioned, these observers point out, there may arise the question of the constitutionality of a commission doing the work of a Legislature.

Indications are that at least 2000 bills will be introduced, many of them providing for minor changes in the fish and game laws and the laws governing agriculture and dairying. There will be at least two bridge-the-bay bills from San Francisco, the Stockton ship channel project vetoed by Gov. Richardson in 1925 will be back; the State Commission for the Revision of Criminal Procedure will submit numerous important measures and amendments designed to speed up the administration of justice, more than twenty changes in the school of public instruction, at least two bank depositor's guarantee fund measures are ready for introduction, numerous changes in the election laws will be proposed, including permanent registration of voters, and, as in previous sessions, there will be a bill to abolish capital punishment.

TELEPATHY USED VIA DREAMS

Mother Reads in Room of Child Who Later Tells About Stories

MUNICH (Germany) Dec. 30. (AP)—A case of mental telepathy is reported by Prof. Carl Gruber, psychologist. A mother read each night in the bedroom of her sleeping child. In the morning the child narrated its dreams, which in numerous cases were found to correspond exactly to the contents of the book or magazine read by the mother.

Steamships

WEEK-END at San Diego

THERE'S joy—rest—and perfect relaxation in a week-end run down the coast. Five daylight hours each way—a total of ten hours on a luxurious liner!

Sail any Saturday from Los Angeles Harbor at 3 p.m.—arriving in San Diego at 8 p.m.

Return sailing, from San Diego Sunday at 9 a.m.—arriving in Los Angeles Harbor at 2 p.m.

$6.00 Round Trip
Fare includes meals

Splendid overnight accommodations may be secured in San Diego at reasonable rates.

REGULAR SAILINGS
YALE and HARVARD

To San Francisco
Every Tuesday, Thursday, Friday and Sunday, leaving Los Angeles Harbor at 4 p.m.

To San Diego
Every Wednesday, Thursday, Saturday and Sunday, leaving Los Angeles Harbor at 3 p.m.

Boat train leaves P. E. depot one hour before each sailing.

Los Angeles Steamship Co.
517 S. Spring Street
Tel. VAndike 2421
6723 Hollywood Blvd.
Tel. GLadstone 9995

SUNSHINE BELT TO THE ORIENT
TO THE **ORIENT & Round the World**
PRESIDENT LINER LEAVES
FROM LOS ANGELES
"President Monroe"....Jan. 10
"President Wilson"....Jan. 25
"President Lincoln"....Jan. 31
FROM SAN FRANCISCO EVERY SATURDAY AT 4 P.M.
Dollar Steamship Line
514 WEST 6TH STREET LOS ANGELES CALIFORNIA

Resorts

CATALINA

Daily trip to Catalina via big steel steamship with orchestra for dancing. Sailing 10 a.m. daily from Catalina Terminal, Wilmington. Lv 6th and Main, L. A., via P. E. Catalina Special, 9 a.m. daily, Long Beach 9:15 a.m. daily. Round trip from L. A. $2.10, from Wilmington $1.85.
TICKETS 6th and Main, L. A. TR. 1961
IN ALL THE WORLD NO TRIP LIKE THIS

TROUT
Rainbow Angling Club, Box 853, Redlands. Natural Stream Fishing. Rainbow, Eastern Brook and Brown Trout. Open every day of the year. Initiation fee $25.00. Dues $50.00 for 12 months.

CAMP BALDY
Open All Year. Hotel and Housekeeping Cabins. Plunge, Horseback Riding, Table d'hote or a la Carte service. Reservations "Times," Pack-Judah or P. O. Camp Baldy, Cal. Telephone Upland 1 F-4.

Santa Monica Hotels

"One Day or a Year"
THE MIRAMAR Where Wilshire Blvd. Meets the Ocean.
Nestling in its own beautiful park atop the world famous Palisades. Here are life-giving sunshine, an equable climate and rejuvenating ozone-filled air. American and European plan hotel. Excellent meals at a reasonable price. Banquets, luncheons, dinners, teas, dances, card parties. Also apartments of the very latest type with hotel service.
BOONE RILEY, Manager.

Steamships

17 HOURS **SAN FRANCISCO** 48 HOURS **SEATTLE**
5 P.M. EVERY FRIDAY
Super Ship **"H. F. ALEXANDER"**

San Francisco	Seattle Victoria	Portland
Admiral Schley Saturday, 11 a.m. Emma Alexander Sunday, 5 p.m.	Emma Alexander Sunday, 5 p.m.	Admiral Schley Saturday, 11 a.m. Admiral Farragut Wednesday, 11 a.m.
$17.00 up	$53.00 up First Class Including Berth and Meals	$36.00 up

NEW YORK via PANAMA, $125 up
S.S. MONGOLIA, JAN. 3RD.
TICKET OFFICES: 501 West Fifth St. 515 South Spring. Phone TR. 3051
PACIFIC STEAMSHIP CO.

Around the World $729.00 Second Berth FIRST CLASS $861.65 Cabin Attached
D. F. ROBERTSON 715 Hibernian Bldg. Travel Bureau Fourth and Spring Streets LOS ANGELES, CAL.

Where to Dine and Dance **NEW YEAR'S EVE and NEW YEAR'S DAY**

BE AMONG THOSE PRESENT NEW YEAR'S EVE fun frolic
See the Old Year Out —Welcome the New Year In!
Annual Celebration for 20,000 New Females
West of Vine Ave. Playground
At 12:00 P.M. SPECTACULAR FIREWORKS DISPLAY Silver Spray Pier
At 12 o'clock, the Year 1927 will be shown in Burst of Colors in the Sky
All for Fun—Fun for All
Dancing and Special Events continuous until 2:00 A.M.
LAST TRAIN TO
Los Angeles 12:15 a.m
San Pedro 1:00 a.m
LONG BEACH AMUSEMENT ZONE
AMPLE · SERVICE · VIA · PACIFIC · ELECTRIC

Leighton's
The Leighton Industries, Inc. wish to take advantage of this opportunity to wish you all a bountiful and
Happy New Year

MT. WILSON HAPPY NEW YEAR
Hotel and Bungalows
A place to enjoy a real good time. Deep snow for winter sports. Look through world's largest telescope tonight. Orchestra and dancing tomorrow night. See sixty towns at night by their lights. WIDE AUTO ROAD IN VERY GOOD CONDITION FOR AUTOMOBILES. Turkey dinner New Year's Day, $1.50. Daily stages leaving Los Angeles and Pasadena. See "Times" and all other Information Bureaus, or phone Fair Oaks 24-F-2.
W. E. CORY, Mgr.

Spend New Year's Eve at
HARLOW'S CAFE
Culver City
(FORMERLY GREEN MILL)
Stay and Eat Breakfast before going home
For Reservations Phone
WAshington 9887 or Culver City 2737

After the Parade and the Game Stop at
Travaglini's Roma Rotisserie
1801 West 7th St. WAshington 0873

Fern Cafeteria
SPECIAL NEW YEAR'S MENU
Open All Day From 11:00 a.m.
325 W. 3rd Street (Near Hill)

SHIP CAFE
On the Pier at Venice
Best Wishes for the New Year
TOMMIE JACOBS

TURKISH VILLAGE
2215½ W. Fourth St.
The Best Turkey Dinner in Town
NO COVER CHARGE
Music—Dancing and Entertaining
Harry Whirl Revue
Phone REX. 0400

PIRATES DEN Reservations Phone OX. 2209
8537 SANTA MONICA BLVD.
NEW YEAR'S EVE
Fun, Favors, Dancing till ——?

ASSEMBLY TEA ROOM
After the ball is over,
After the game is won,
Go to the Assembly Tea Room—
An excellent dinner, and lots of fun.
944 South Flower St. Telephone VAndike 7177.

A HOME TO SUIT YOU
In the locality you prefer—right number of rooms, near schools and transportation—level ground or hillside. You'll find it advertised in
TIMES WANT ADS

VERNON
"Still the ONE Bright Spot"
DANCING CABARET
'till 4 in the morning
SPECIAL NEW YEAR'S EVE CELEBRATION
Favors—Fun — Frivolity
Never Too Late at Vernon

Dining and Dancing
NEW YEARS EVE
$3.00 the Cover
Reservations by telephone or mail. Phone TRinity 9373
A sparkling and colorful evening amid the pleasant surroundings and tasteful atmosphere of the Elite.
There will be dining, dancing and music to herald the arrival of the New Year
The Elite 641 South Flower St.

"THE NIGHT OF NIGHTS"
NEW YEAR'S EVE CARNIVAL
OCEAN PARK
Friday Evening, Dec. 31, 1926
Harlequin Parades—Balloon Shower—Novelty Features—Confetti Battles—Serpentines — Traveling Troubadors—
A Gorgeous—Glorious—Mirthful Revel
Something doing every minute after Seven.
Come Down In The Big Red Cars—Save Time and Trouble
PACIFIC ELECTRIC RY.

Spend the Night at
Frank Sebastian's Cotton Club
Washington Blvd.—Culver City
Carolyn Snowden and Her Creole Revue Entirely New Show Tonight. Watch the New Year in Where the Crowd and the Fun Is
For Reservations Phone EMpire 6111

New Year's Eve Dinner $5.00
CHINESE GARDEN
Dancing—Favors—Entertainment

Your New Year's Turkey Dinner with everything to make it complete
ARBOR CAFETERIA
309-11 West 4th Street
LA PALMA CAFETERIA
311 West 3rd Street
11 A.M. to 7:45 P.M. G. G. HANNEMANN

Spend New Year's at SWITZER-LAND
Dancing and entertaining Friday evening. Saturday afternoon and night. Special New Year's Dinner, 1 P.M. Only four miles from Los Angeles on Arroyo Seco auto road in the heart of the Sierra Madres. Bungalows and cabins. Lloyd B. Austin, Box 179, Pasadena. Phone Fair Oaks 2-F-2

MME. ZUCCA INN
SPECIAL NEW YEAR'S DINNER
Dancing and Entertainment

CELEBRATE NEW YEAR'S EVE AT
CABANA INN
2200 CAHUENGA AVE.
Special dinner. Music and dancing. Phone Hollywood 1000 for reservations

Where to dine and dance New Years Eve and New Years Day

Tait's

SPECIAL NEW YEAR'S 75c TURKEY DINNER 75c

Roast California Turkey
with
Celery Dressing Giblet Gravy
Cranberry Jelly
Garden Peas Fried Fresh Sweet Potatoes
Hot Rolls and Butter
Coffee, Tea, Milk or Bottle of Rainier Brew

This dinner will be served from 11 a.m. to 10 p.m. New Year's Day and Sunday, Jan. 2nd

Quick Waiter Service

At Both Restaurants
518 So Broadway
424 W 6th near Olive

Cafe Brandstatter's MONTMARTRE in Hollywood

Happy New Year

Menu
Canape D'Anchovie
or
Lobster Louis
Colorado Celery California Ripe Olives
Chicken Okra Louisiana
or
Consomme Grand Mere
Filet of Sole Mornay Au Gratin
or
Ravioli Piedmontsise
Roast Imperial Valley Turkey
Chestnut Dressing Cranberry Sauce
or
Chicken Saute Montmartre
or
Filet Mignon Sous Cloche
Cauliflower Saute Risole Potatoes
Salad Francaise
Parfaits au Marrons
or
Whole Pear Praline
Petits Fours Glace
Demi Tasse

Three Dollars
No Cover Charge During Dinner
Cover Charge Saturday, January 1, 1927 Phone

BEVERLY HILLS HOTEL
NEW YEAR'S EVE
Dinner Dance Deluxe
Beginning at 8:00 P.M.
$10.00 Per Person
Feature Entertainment. Special favors for all, and continuous dancing to
Leon Belasky's Orchestra
Telephone OXford 6121 for reservations

DEL MONTE CAFE
549 South Broadway
Special New Year's Day Dinner $1.25
GRAPEFRUIT
RELISHES
CELERY RADISHES
RIPE OLIVES
SOUP
CREAM OF CELERY AUX CROUTONS
FISH
FRIED FILET OF SOLE TARTAR SAUCE
JULIENNE POTATOES
ENTREE
ROAST TURKEY DEL MONTE DRESSING
CANDIED SWEET POTATOES
GREEN PEAS
SALAD
LETTUCE WITH 1000 ISLAND DRESSING
CHOICE OF DESSERT
ENGLISH PLUM PUDDING MINCE PIE
ICE CREAM SHERBET
PUMPKIN PIE
DRINKS
COFFEE TEA MILK

A Happy, New Year's Dinner
Temptingly Delicious $1.25
11 a.m. to 10 p.m.
Tables and Booths
CARL JAHNKE'S
Coffee Shop
118 W. 9th St.
Between Spring and Broadway
Open All Night
Special Breakfast Served

7 PLACES TO EAT YOUR
NEW YEAR'S DINNER
Each Offers the Same
SERVICE—QUALITY
MODERATE PRICES
Each is One of
McDONNELL'S EVER-EATS
"There's One Near You to Serve You"
434 S. HILL (Downstairs)
440 West Fifth
804 South Figueroa
207 East Fifth St.
717 South Main
685 West Eighth
223 West Fifth Street

DE MENT'S CAFETERIA
Y. M. C. A. Bldg.
715 So. Hope St.
Choice Tender Young Tom
TURKEY
—and all the trimmin's
You'll have a bountiful New Year's feast at Dr. Ment's—big, generous helpings, and everything emblazoned cooking.
SERVED FROM 11 A.M. TO 8 P.M.
PLENTY PARKING SPACE
Phone TRinity 4181

Casa Blanca Hotel
ONTARIO
$1.50 Turkey or Chicken
New Year's Day Dinner
an' all the trimmin's
Served noon and evening.
Reservations made by telephone.

Marcell Inn
Reserve Your Table for New Year's Eve
West Altadena
Sterling 2260

A Very Happy New Year
is the sincere wish of
Bartel's Delicatessen
to all their friends and patrons
Also a cordial invitation is issued to all who have not yet visited the new store to do so at
316 West Fifth Street

NEW YEAR'S DAY
MT. LOWE
After the Tournament of Roses Parade at Pasadena Take That
WONDERFUL TROLLEY TRIP
to
MOUNT LOWE TAVERN
Delicious Turkey Dinner
One-Fifty per Plate
NOTICE
Pacific Electric Cars Leave Pasadena Car House, Fair Oaks Avenue and Mary Street, at 8:50, 9:50, 10:50 a.m.—12:50, 2:20 and 4:50 p.m.
No Through Cars from Los Angeles to Mt. Lowe on January 1st.
PACIFIC ELECTRIC RAILWAY

Gladly Different
PASADENA
HOTEL GREEN

Wishing All Our Friends, Present and Ex-employees, a
"Happy and Prosperous New Year"
V. and W. Restaurant

The Rose Tree Tea House
167 N. Orange Grove Ave., Pasadena
OPEN 12 TO 8 P.M.
Table d'Hote and a la Carte.
Phone Reservations, Colorado 5333.

SPECIAL NEW YEAR'S DAY Dinner, $1.50
ST. ANN'S INN
Santa Ana—Broadway, opposite courthouse
Served 12 Noon to 8 P.M.
Salted Nuts
Fruit or Oyster Cocktail
Chicken Soup
Sole, Tartar Sauce
Filet Mignon
Candied Sweet or Mashed Potatoes
Sauteed Sprouts—Fried Egg Plant
Molded Waldorf Salad
Orange Sherbet
Hot Mince Pie
Baby's Lemon Pie
English Plum Pudding, Hard Sauce
Cafe Brand Assorted Breads
Coffee — Milk — Tea — Chocolate
Apples—Oranges—Bananas—Raisins
For reservations phone ST. ANN'S INN, SANTA ANA

The Place to Dine
New Year's Eve Dinner
6 to 8
New Year's Day Dinner
4 to 8
Sunday Dinners
4 to 8
JEPSON'S, INCORPORATED
ART GOODS AND TEA ROOM
453 Rodeo Drive—Beverly Hills
Phone OXford 1319

A New Year's Dinner You'll Never Forget
Enjoy the delicious food served in the quiet, home-like atmosphere of this world-famous cafe. Delightful concert orchestra.
$3.00 the Plate
From 12 until 9 o'clock
VAN NUYS HOTEL cafe
FOURTH AT MAIN

The New Hotel Rosslyn
FIFTH AND MAIN STREETS
WILL SERVE
Two New Year's Day Turkey Dinners
Tomorrow from 12 to 2 and from 4:30 to 7:30 o'clock. Imperial Valley milk-fed young turkeys will be served, cranberry sauce, roast pig, apple sauce, plum pudding, pumpkin pie, etc.
Meals $1.50 each
ALSO
The Regular 50c Dinner Will Be Served During The Same Hours
HART BROTHERS, Proprietors.

Carthay Tea Room
Opposite Carthay Circle Theater
Open All Night New Year's Eve
A delectable potpourri of the Circle Theater attending the special New Year's Eve performance.
Special Dinner $1.50—No Cover Charge
Also a la carte service.
Reservations phone ORegon 2719.

PARIS INN CAFE
Opposite New Civic Center
VAndike 2965
Happy New Year to All
Reserve your table now for New Year's Eve. Dinner Dansant De Luxe from 8 p.m. until 2 a.m. Special entertainment—surprises—souvenir favors—No cover charge.

DRAGON CAFE
NEW YEAR'S DINNER $1.25
Served from 11:30 a.m. to 9 p.m.
Hawaiian Music—Entertainment
Phone VAndike 3281
West 6th St. Mutual 7078

THE FRIARS INN
Gala Opening
UNDER NEW MANAGEMENT
Dinner De Luxe New Year's, $2.50
Dancing and Music. 1502 West Sixth. METropolitan 0826.
Suggest reservations by telephone.

OAKS TAVERN
NEW YEAR'S EVE DINNER, $5—including Cover.
DANCING UNTIL 2 A.M.
Oak street, on the Hill. Hill Street at Fourth. For Reservations—BE. 8205.

A New Place to Dine
THE CHAPMAN
LOS ANGELES' NEWEST HOSTELRY
ROAST TURKEY DINNER
With That Savory Homelike Taste
NEW YEAR'S DAY, 5 TO 8 P.M., $2
New—Elegant—Quiet
615 S. Alexandria Ave.—½ Block North of Ambassador
Phone now for reservation—FItzroy 1181

MARTINI GRILL
3070 WEST 7th. CORNER VERMONT
Wish Their Patrons and Friends Hearty New Year's Greetings
Dinner served from noon until 10 p.m., $1.50
PHONE WAshington 0446

VIRGINIA HOTEL TEA ROOM
744 South Rampart Ave.
Special New Year's Dinner $1.25
5:30 to 8:00 p.m.
Afternoon Tea, 2:00 to 5:00, Fifty Cents.
Tea-ry Reading Free by Miss LaVerne all afternoon and evening.
DUnkirk 4301.

Follow the Crowd to the *Newest* and *Liveliest* Spot in Town
THE ARTIST'S DEN CAFE
659 North Broadway—Corner of Ord St.
Telephone MEtropolitan 0648
HARRY VERNON, Master of Ceremonies

Joyous New Year's Greetings THE
GREENWICH VILLAGE
6728 Hollywood Blvd.
Christie Hotel
Enjoy Our Special Squab Dinner
Join Our NEW YEAR'S REVEL
Usher in 1927 Midst Fun, Frolic and the Light Fantastic
SPECIAL
Entertainment and Features
MIDNITE SURPRISES

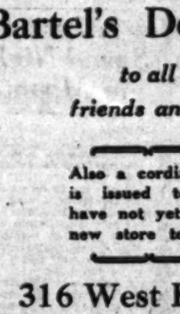

No Cover Chg.
GR. 5951.

New Year's Eve Celebration
AT
The Italian Village
435 WEST 8TH STREET
Dinner and all $2.50 per person. No cover charge. New Year's Day—Dinner $1.50—Service from 11:30 A.M. to 9 P.M. Make reservations Now. Phone VA. 8094.

WAYSIDE INN
WE SERVE DINNER NEW YEAR'S DAY, $1.50 PER PLATE
Its wine cheer. Phone for reservations—North Rising Glen. Located one block of Washington Blvd. on Santa Fe Ave., near Union City limits. E. KAUFMAN and FRANK WIETH, Props.

Two good places to eat that New Year's Dinner
Polly's Cheerio Tea Room
623½ So. Hill—2nd floor (old Victor Hugo Location)
Polly's Patio Tea Shop
3033 West 7th at Shatto Place
5 to 8 p.m.—$1.50

CAFE HUNGARIAN
2114 West Seventh Street. Phone DUnkirk 7300
Special New Year's Dinner $1.25
SERVED ALL DAY

Marigold Cafe
329 W. 9th Street Under Metropolitan Theatre
Dine With Us on New Year's Eve
Also Special Dinner New Year's Day

CASA VERDUGO CAFE
101 MOUNTAIN AVE., GLENDALE
Serving special chicken and Spanish Dinners on New Year's Day. 12 A.M. to 9 P.M.
Reservations, phone Glendale 918.

EVE and DAY

ERNON
the ONE Bright Spot"
DANCING
CABARET
'till 4 in the morning
CIAL NEW YEAR'S
E CELEBRATION
vors—Fun — Frivolity
ver Too Late at Vernon

Dining and Dancing
EW YEARS EVE
A sparkling and colorful evening amid the pleasant surroundings and tasteful atmosphere of the Elite.
There will be dining, dancing and music to herald the arrival of the New Year
The Elite
641 South Flower St.

E NIGHT OF NIGHTS"
YEAR'S EVE CARNIVAL
CEAN PARK
Evening, Dec. 31, 1926
n Parades—Balloon Showers—
Features—Confetti Battles—
nes — Traveling Troubadors—
as—Glorious—Mirthful Revel
ething doing every minute after Seven.
Down In The Big Red Cars—
Save Time and Trouble
FIC ELECTRIC RY.

Night at
ebastian's Cotton Club
hington Blvd.—Culver City
wden and Her Creole Review in
Show Tonight. Watch the New
ere the Crowd and the Fun Are
rvations Phone EMpire 6111

New Year's Eve Dinner $5.00
CHINESE GARDEN
g—Favors—Entertainment

New Year's Turkey Dinner
everything to make it complete
OR CAFETERIA
09-11 West 4th Street
LMA CAFETERIA
311 West 3rd Street
C. O. MANSPEAKER, Proprietor

r's at SWITZER-LAND
ng Friday evening. Saturday afternoon and
's Dinner, 1 P.M. Only four miles from the
rt of the Sierra Madres. Boarding and
n. Bus 170, Pasadena. Phone Fair Oaks 20-F-3.

UCCA INN (Formerly 210 South Spring) Phone Main 0
L NEW YEAR'S DINNER
cing and Entertainment

ATE NEW YEAR'S EVE AT
ABANA INN
2000 CAHUENGA AVE.
d dancing. Phone HOllywood 5000 for reservations

NEWS OF SOUTHERN COUNTIES

SHOOTING STIRS PEACEFUL BEACH

Detective Fires Shots After Escaped Prisoner

Former School Man Said to be Defrauder

Surrenders After Break for Liberty

LONG BEACH, Dec. 30.—Gunplay in the downtown section of Long Beach by a private detective this morning created a panic in the vicinity of Fourth street and Pine avenue, this city's shopping center, and led to wild reports that the First National Bank on the southeast corner of the two streets had been robbed by bandits. Investigation by squads of police who hurried to the scene, however, revealed that John Roark, manager of a private detective agency, had been endeavoring to recapture a prisoner who had escaped from him in the bank lobby and who fled down an alley in the rear of the bank.

The fugitive was Louis Reub, 33 years of age, former physical instructor at Polytechnic High School, and now said to be filling a similar position at a local hotel, who was being detained by police this afternoon for investigation.

Reub, according to a complaint made to police by Roark, had represented to a woman that he was connected with Roark's detective agency and accepted money from the woman as a retainer for work to be done by the agency. Today, at his request, the woman met Reub, Roark asserts, to give him an additional $25 for the agency in the belief that the detective agency was making an investigation for her. Then Roark, learning of the transaction, got in touch with the woman and, learning the details, placed himself on watch at the First National Bank, where Reub was to meet the woman and receive the money. As the money was paid over to Reub by the client, Roark stepped up to arrest Reub. The latter broke away and fled, with Roark in hot pursuit. Roark drew his revolver and fired several shots as Reub fled down an alley, police reports state. Reub surrendered, but had thrown the money away, Roark told police.

The District Attorney's office here was to decide today whether or not a warrant charging Reub with obtaining money under false pretenses would be issued. Roark told police that Reub had no connection with the detective agency and that he was unknown to the manager.

Noted Scholars in Residence at Pomona College

CLAREMONT, Dec. 30.—Two internationally known authorities, William Morris Davis, the world's foremost student of earth surface forms, and Dudley Crafts Watson, noted authority on art, will be in residence at Pomona College in January, it was announced here today.

William Morris Davis, who is professor emeritus of geology at Harvard University and one of the ablest scientific lecturers of the present day, will present an illustrated lecture open to the public without charge on "Alpine Glaciers from an Airplane," Thursday, the 6th inst., at 7:15 p.m. in Holmes Hall. Prof. Davis comes to Pomona College from the University of Texas. In February he will be in residence at the University of Arizona and will later lecture at the University of California, Berkeley.

Dudley Crafts Watson will come to Pomona College from the Chicago Art Institute, where he recently returned from several weeks spent in Scandinavia with a group of artists who made a complete study of the art and life of this region. He will lecture on "The Art and Life of Scandinavia," illustrating his lecture with colored slides, in Holmes Hall on the 13th inst., at 8 p.m.

LEG INJURY CAUSE OF MENTAL ILLNESS

SANTA ANA, Dec. 30.—Joseph Hyde, Long Beach school-teacher, arrested for asserted indecent exposure at Los Alamitos, today pleaded guilty in Justice Kenneth E. Morrison's court and was ordered held under observation in the psycopathic ward at the County Hospital for two weeks. Upon the reports from the hospital Justice Morrison will base his sentence, he indicated today. Testifying for the defense today, a Long Beach physician declared that Hyde was a "border-line" insanity case, his moral values twisted by the effects of a severe leg injury received years ago in a motorcycle accident. The leg has never healed, and the poison generated from it, combined with the severe tax placed upon Hyde's mental faculties by his work in college and later in the Long Beach schools, has brought him into his present situation, the physician declared. He said that Hyde should be in a hospital for at least six months, or he will lose his leg and his mind as well.

A Los Angeles woman and a 13-year-old girl also testified in court today, regarding asserted experiences with Hyde.

RETIRED DENTIST DIES

MONROVIA, Dec. 30.—Dr. Walter I. Conkey, 66 years of age, retired dentist, died at his home here last night. Dr. Conkey graduated from the Ohio School of Dentistry at Cincinnati in 1884 and practiced his profession in Appleton, Wis., from that time until October, 1925, when he and his family moved to Monrovia. He was a Past Master of the Masonic Order at Appleton.

He is survived by his widow, one daughter, Mrs. J. V. Whelan, Appleton, and two sons, W. I. Conkey, Jr., of Monrovia, and Carl Conkey of Chicago.

Following brief funeral rites here tomorrow afternoon the body will be taken to Appleton for burial.

MRS. HARRIET HAYWARD

MISSION ACRES, Dec. 30.—Mrs. Harriet Hayward, 86 years of age, widow of Dr. Albert Hayward, California pioneer, died t, the home of Mrs. N. M. Hayward on Van Nuys Boulevard. She had lived in the State for fifty-one years. The body was shipped by the Van Nuys funeral parlors to Orange for interment.

RAID KNIGHTS OF THE JUNGLE

Officers Make Effort to Stop Canned Heat Parties, Long Favorite Pastime of Army of Brakebeam Tourists

VENTURA, Dec. 30.—Out in the wide open "jungles," in the hinterland of Somis near here, stragglers from "Wanderland" have set up a "Georgia republic," where canned heat flows freely and hoboes from the four sections of the earth gather. Constable L. W. Wells of Somis, with co-operation of the Sheriff's office, today launched a clean-up of the itinerants. Stories of the mad gyrations of "dehorners" as canned-heat fiends are termed in the parlance of the police, have been brought to the county law-enforcement officers by residents of the Somis district. "Canned-heat parties" are staged nightly along the right of way of the Southern Pacific near Somis, and hoboes drop off passing freight trains to join the festivities at all hours of the day and night. "There are hundreds of these brakebeam travelers, who make periodical visits to the Somis jungles," declared Constable Wells. "They are ships that pass in the night. They come and go with the passing trains, after spending a night in mad abandon drinking simmering canned heat, which is boiled over camp fires. They crawl into the brush to sober up. When they are again able to amble they catch the first freight that passes."

INDICT POMONA POLICEMAN

Grand Jury Action Clears Way for Return of Long-Sought Man for Trial Here

POMONA, Dec. 30.—With an indictment returned late today by the Los Angeles county grand jury against Dan L. Sullivan, former Pomona policeman who is wanted for asserted assault with intent to do bodily harm against L. E. Wall, 406 East Tenth street, Pomona, on the night of December 24, 1925, the way is cleared for his return to the jurisdiction of California courts to face the charges.

Sullivan was recently apprehended at Plymouth, Mich., where he was employed as guard at a house of correction there. He is now being held in jail awaiting extradition proceedings.

The indictment today followed the failure of Wall to raise the necessary funds to return Sullivan to the custody of the local courts, at which time he would have been reimbursed. Constable Chambers and several witnesses today appeared before the jury with the favorable result. Sullivan was arrested in Michigan one year and one day ago following the issuing of a felony warrant by Justice White sworn to by Wall, who asserted that Sullivan struck him with the butt of his gun after starting an argument. Enmity has existed between the men due to a previous arrest of Wall by Sullivan, while the latter was a night patrolman on the local force. Following his arrest, Sullivan was ousted from the force and at a special hearing in Police Court was fined $50. He immediately left town and has been a fugitive from justice since.

OUT-GUESS LONG BEACH POLICEMEN

Officers Follow Decoy Tip and Supposed Bootleggers Make Getaway

LONG BEACH, Dec. 30.—Police here were convinced today that they have been "outfigured" by a group of rum runners. Receiving a telephoned tip recently that a band of men were engaged in landing a cargo of liquor on the Orange county side of Alamitos Bay, on the city's eastern outskirts, a carload of policemen was dispatched to the scene. There they met a group of officers from Seal Beach, but no rum runners. Search of the beach for a distance of a mile showed the report to be false.

Realizing that the call could have been in the nature of a ruse, the officers hurried to the extreme western section of the city's beach front and there, in the harbor district, they came upon fresh truck tracks in the sand. Investigation revealed that "something" had been dug up out of the sand within the previous hour and that that something had been loaded onto a truck and hauled away. Henceforth, telephoned tips calling police to any one locality along the water front will be responded to by the dispatching of officers to several locations simultaneously, police declare.

Man From East Deplores Waste Seen in Fields

VAN NUYS, Dec. 30.—A. L. Henswing, a St. Louis (Mo.) broker, who is spending part of the winter in Southern California, was a visitor here today and took an automobile ride over San Fernando Valley. He saw the hundreds of acres of matured lettuce that were slightly damaged during the recent cold, making the lettuce unfit as a prime article to be shipped to eastern markets, all of which, within the next week or two, will be plowed under as fertilizer.

"Most of the lettuce I saw," Henswing said, "was in excellent edible condition, some of the white crisp hearts being most attractive from a market point of view. It is a shame to waste such good food because of peculiar transportation conditions. All of the lettuce I saw today would sell for 10 cents a head in the St. Louis retail markets, and people would literally make a scramble to purchase.

"Back home lemons are 40 cents a dozen. Out here you give them away. About this time there isn't a drayload of lettuce in the St. Louis vicinity, while in this valley ranchers are getting ready to plow under hundreds of acres to get rid of it."

CROWN CITY HOTEL MAN GOES TO BEACH

PASADENA, Dec. 30.—M. E. (Don) Olson, assistant manager of the Hotel Huntington here, will assume the position of manager of the Virginia Hotel in Long Beach Sunday. The news was confirmed today by Olson and Charles H. Drake, president of the Seaside Investment Company, which owns the Virginia.

Olson has been a hotel man in Pasadena for the last thirteen years, most of the time with the Lindard hotels. He was formerly manager of the Old Faithful Inn at Yellowstone National Park, and is one of the best-known younger hotel executives in this part of the country.

THOUSANDS VISIT CHRISTMAS TREES

PASADENA, Dec. 30.—The noted "mile of Christmas trees" in Altadena—the twin rows of giant deodars on Santa Rosa avenue which are lighted each Christmas week—have attracted approximately 40,000 spectators each night since they were illuminated on Christmas Eve, according to local estimates.

More than 10,000 cars drive down the celebrated lane every night. The trees are illuminated from 5:30 to 10:30 p.m. and provide a unique Christmas spectacle. New Year's night is the last time they will be lighted this winter.

TO DELIVER AIRPLANE

SANTA MONICA, Dec. 30.—Capt. R. Black, National Guard officer from Baltimore, was scheduled to hop off at Clover Field today with another Douglas airplane for delivery to his unit of the guard. The planes are used by the National Guardsmen for training purposes.

Boy Hikers Spend Night in Mountains

PASADENA, Dec. 30.—Bruised and disheveled and suffering from lack of food, three Pasadena boys who had been missing from their homes since early yesterday, when they left on a hiking trip, were found on Mt. Lowe today by Glenn Regal, assistant boys' director of the Pasadena Y.M.C.A., and Bob McCumisky, who left Pasadena early today to search for the trio. Boy Scouts, forest rangers, the youths' parents and police were also looking for the boys.

The youths were Murray Funke, 542 Mountain View; Robert Henderson, 572 Mountain View, and Robert McGregor, who lives at Euclid avenue and Pleasant street. They intended to hike from Mt. Wilson to Mt. Lowe, but late yesterday, they said, lost their way and were forced to spend the night in the mountains without food or shelter. They suffered no marked ill effects from the adventure.

NEW PASTOR COMES TO SANTA ANA CHURCH

SANTA ANA, Dec. 30.—Rev. O. Scott McFarland, pastor of the First Presbyterian Church in Homestead, Pa., will come to Santa Ana as pastor of the First Presbyterian Church and will assume his duties February 1.

A call was extended and officially accepted by Rev. Mr. McFarland at a congregational meeting of First Presbyterians last night. Mr. McFarland comes here to succeed Rev. W. E. Roberts, who recently resigned to become pastor of the West Adams Presbyterian Church, Los Angeles.

More than thirty applicants were received and considered by the church before a decision was reached by a general committee consisting of some forty members and a smaller investigating group of nine persons. Rev. Mr. McFarland, however, did not file an application for the pastorate, it was announced.

COTTON SHOULD BE ONE OF BASIC CROPS

BAKERSFIELD, Dec. 30.—Cotton should be recognized as one of the basic crops in the San Joaquin Valley, according to the arguments of W. C. Camp, agronomist at the United States Experimental Farm at Shafter. "Growers should not be price-chasers," he said, "speeding up production when prices are high and then dropping out when the market is low. Success would come from quality production, with a large yield to the acre," he said, and the cotton industry, even at the present low prices, is as attractive as many other lines of agriculture. He said that conditions are more favorable for the Kern county cotton growers than for the southern grower in many respects.

SAVE BABY'S LIFE

SANTA MONICA, Dec. 30.—Eugene Charles Blakesley, born at noon yesterday, was reported doing nicely today, following use of the Santa Monica fire department's inhalator, rushed to the mother's bedside by Fire Chief Jackson, Ted Noland, Jack Cripe and Ed Barringer. In an effort to start respiration when the baby was born with but a faint spark of life. The parents are Mr. and Mrs. George Blakesley, 2411 Ocean View Court, Ocean Park.

CHINESE LIONS

HUNTINGTON PARK, Dec. 30.—During the regular session of the Lions' Club here Principal K. L. Stockton of the high school read a Christmas greeting card bearing a message from the first Lions' Club established in China, which is located at Tien-tsin. It brought the information that there are now three Lions' clubs in China.

PEACH BLOSSOM TIME IN ORANGE

Fruit Trees Flower in Midwinter

Latest in Headdress

Miss Vivian Larsen, Santa Ana beauty, finds that peach tree flowers make an attractive addition to her New Year toilette. "Just a thought for those back East who are eating canned peaches in steam-heated flats," said Miss Larson.

SLOT MACHINES NO MORE

Fresno City Follows Lead of County in Legislation Against Petty Gambling

FRESNO, Dec. 30.—The final blow at operation of slot machines in Fresno city and county was taken today when the City Commission adopted an amendment to the City Penal Ordinance prohibiting the operation of slot machines which may in any way be considered gambling devices and through which redemption of checks is a part of the operation.

Action of the city authorities followed a similar move last week by the County Supervisors, and is directed specifically at a type of vending machine, which, on cash plays, at times pays metallic slugs in which on their face purport to have greater face value than the amount of money played into them. Both the city and county ordinances will become effective in thirty days.

MOTORIST ON COSTLY JOY RIDE

Seal Beach Judge Gives Fines Aggregating $1250 for Three Offenses

SEAL BEACH, Dec. 30.—C. M. Parkins of Wilmington, motorist arrested here several weeks ago on several charges after Motorcycle Officer Charles Ecker, in pursuing him, had been forced into a ditch and badly hurt, was found guilty on three separate complaints and fined a total of $1250, $400 of which he paid, the remainder being suspended by City Recorder B. B. Brown.

He was found guilty on the first charge of conveying liquor on which he was fined $500, $350 of the fine being suspended. He was found guilty on the second complaining possession of liquor and fined $500, $350 of which was suspended and he was found guilty on a third complaint brought under Section 121 of the State Motor Vehicle Act charging reckless driving. This complaint was reduced to a justice court case when Parkins admitted that he had been drinking and pleaded guilty to all three complaints. He was fined $250 on the last complaint, $150 of the fine being suspended.

Officer Ecker, who had been smashed up in the crash and who said he had fired several shots toward the fleeing motorist in an effort to stop him was in court and suggested clemency in view of the defendant's desire to make every reparation possible.

The court withheld sentence for several days following Parkins's original threat to jail him which time the defendant had paid for the repair of Ecker's motorcycle.

START SEARCH FOR MISSING CHAUFFEUR

GLENDALE, Dec. 30.—Police here have launched a search for Robert Kimball, 109 West Chestnut street, taxi driver, who has been missing since last night, when he picked up a passenger who alighted from a Pacific Electric train at Brand Boulevard and Broadway. When Kimball failed to return to his home today the police were notified and descriptions of him were sent to the police departments of other Southern California cities asking for help in finding him. It is feared that he may have met with foul play, police here declare.

RANCHER TRAPS WILD COYOTE

Animal, Hungry and Cold, Descends Into Paved District of Reseda

RESEDA, Dec. 30.—Notwithstanding Reseda is centered in the midst of a network of paved streets and other modern civic improvements, wild animals still continue to prowl around some of the large chicken ranches in the community.

Clark Howell, who resides on Roscoe street, a paved thoroughfare, night before last heard a strange howl and set a trap for whatever it might prove to be. This morning he found he had captured a coyote weighing forty-five pounds. The animal is the first seen here in a number of years, although bands of coyotes once roamed over this section of San Fernando Valley.

It is believed the coyote, impelled by the cold, wandered out of the mountains on the north to see what he might find in the way of a good supper.

Burial Service at Santa Monica for Pioneer Elk

SANTA MONICA, Dec. 30.—Funeral services for Charles Shaw, pioneer, were conducted at the Santa Monica Elks' Lodge at 2 p.m. today under the auspices of officers and members of Los Angeles Lodge 99, B.P.O.E. The Sharp & Nolan undertaking company was in charge. Burial was at Woodlawn Cemetery, Santa Monica.

The funeral was one of the largest ever conducted here. Many pioneers from Los Angeles and the bay district attended.

Shaw, who died Sunday morning, had lived here for fourteen years. At the time of his death he was one of the three oldest living members of the Los Angeles lodge. He carried card No. 82. He had been a member for thirty-four years.

The Elks' burial ritual was given by R. H. Hilf, Exalted Ruler of the Los Angeles lodge, assisted by John J. Doyle, Esteemed Leading Knight; Ira F. Thompson, Esteemed Loyal Knight; Leland S. Davis, Esteemed Lecturing Knight; Charles Burn, Secretary; Herbert E. Kincaid, Chaplain and other officers.

Pallbearers were Dr. Ralph Hagan, C. G. Pyle, Frank Bryson, Will Stevens and John G. Mott, all Past Exalted Rulers of the Los Angeles lodge, and O. E. Nagel.

RECORD BROKEN

Injury Retires Faithful Helper of Flost Workers

GLENDALE, Dec. 30.—A record of seven years uninterrupted service in helping to prepare Glendale's prize winning floats for participation in the Pasadena Tournament of Roses was broken today when Mrs. Thomas H. Addison slipped on the freshly waxed floor of her home at 130 South Cedar street, and fractured her left leg near the hip.

She was taken to the Glendale Sanitarium, where the broken limb was placed in a cast that must remain in place for six weeks, the physicians say.

Mrs. Addison and Mrs. Mabel L. Tight, another pioneer resident of Glendale, have had charge of the preparations for luncheon for the workers engaged in decorating the float, a task that she had carried out for the last seven years, and her disappointment at being shut out from her share in the preparation of this year's float is very deep, especially at a time when she and her co-workers are looking forward to another Glendale triumph.

OLDEST PIONEER DIES

ARMONA, Dec. 30.—Mrs. Susan Viola Blowers, probably the oldest pioneer woman of this county, died this morning, aged 76. She was a resident of California fifty-five years, fifty-two of which were spent on the fine ranch near Grangeville north of here, where she and her husband, generally known as Cash Blowers, for many years prominent in fruit farming and dairying, settled when they were first married.

She is survived by three sons and a daughter, all residents of this vicinity, and two brothers, one of whom, Stilles A. McLaughlin, resides in San Leandro. The funeral takes place tomorrow afternoon from the People's mortuary chapel in this city, with interment in the family plot in the old pioneer Grangeville Cemetery.

READY FOR RECALL

SEAL BEACH, Dec. 30.—City Clerk Ollie Padrick is mailing out ballots for the recall election to be held January 7. According to the register the sample ballots go to 550 voters of the city. The ballots contain the names of Jesse R. John, incumbent; Adolph B. Johnson, candidate, for his seat; R. E. Dolley, incumbent; Lee C. Benne, candidate for his seat, and C. O. Wheat, incumbent, and Walter A. Horta, candidate for his seat.

THREE DAYS ON BEER DIET

San Diego Aviator Snowbound on Mountain Plateau Consumes Part of His Foamy Cargo Consigned to Tia Juana

SAN DIEGO, Dec. 30. (AP)—Marooned for three days with his airplane in deep snow drifts on top of a mountain twelve miles southeast of Mexicali, during which he subsisted on barreled beer, was the unusual experience of W. J. Barrows, a pilot of the Ryan air lines, who returned to San Diego today.

Barrows is believed to be the first Southern California aviator to be snowbound. He said one experience was sufficient to last him a couple of winters.

Barrows was one of three pilots from San Diego engaged in the transportation of barreled beer from Mexicali to Tia Juana by airplane. Piloting a small plane, he landed his ship on a plateau 4000 feet above sea level, where the beer was delivered in trucks. At that time, Barrowes said, there was three feet of snow on the plateau, with a snowstorm in progress. Before the trucks could reach him over the almost impassable roads from Mexicali, the snow had piled so thick about his plane he was unable to take off.

The aviator remained with his ship until this morning when the snow had thawed sufficiently to permit him again to take to the air.

FIVE HURT IN ACCIDENTS

Series of Automobile Mishaps Send Motorists to Hospital and Cars to Repair Shops

POMONA, Dec. 30.—Two persons are in the Pomona Valley Hospital and three others are under the care of physicians as a result of a trio of automobile accidents in this city during the past twelve hours. In a crash at the intersection of the new West Second-street extension and Valley Boulevard at noon today, Mrs. M. E. Mansfield, her nephew, Leon Sherman, Los Angeles, and Frank M. Beatty, Perris, were injured when an automobile driven by Mrs. Mansfield collided with that driven by Beatty, hurling the latter's car off the road, demolishing it.

Mrs. Mansfield is in the local hospital suffering from nervous shock, numerous injuries and cuts, while Beatty's left hand and thigh were severely cut and his right arm sprained, his injuries necessitating treatment at the hospital also. Sherman was cut by flying glass, but his injuries will not prove serious.

Mrs. Henry Mayetta, East Holt avenue, suffered cuts and bruises when the automobile in which she was riding home with her husband collided with the car driven by Charles M. Wheeler, Delano, on East Holt avenue last evening. Mrs. Mayetta was the only one injured and today was on her way to recovery.

Mrs. Elizabeth Gibson, 980 West Fifth avenue, sustained a crushed arm and hand besides cuts about the face and body bruises, while Mrs. Sarah Humble, 990 West Fifth avenue, received a broken wrist, bruises and shock when Mrs. Gibson's car was overturned after it collided with one driven by Ben White, 382 West Tenth street, this morning as the intersection of Fifth and Main streets. White escaped injury and rendered all possible aid before the arrival of police, it was stated. Both machines were badly damaged.

VICTIM OF OLD-TIME SWINDLE

Redlands Woman Falls Into Trap of Pair of Successful Bunko Artists

REDLANDS, Dec. 30. — Police through Southern California were searching today for two negroes who are charged by Miss D. Nash, young colored woman of this city, with getting $694 in money and diamond rings from her on a bunko game.

She was accosted by a well-dressed negro in the center of the business section and asked about certain streets. While they were talking a second negro apparently picked up a wallet at their feet and offered it to them. They told him that the pocketbook was not theirs. Upon being opened it seemingly contained a roll of ten $100 bills.

"Since you both saw me pick this up I will divide it three ways," said the man who found the pocketbook. The other two agreed, but here a hitch in their plans arose. It seemed that one of the men said the $100 bills would be hard to change and suggested that the three put up security for their share until a division of the money could me made.

The girl drew $194 out of the bank, handed over diamond rings and a wrist watch, valued at $500 and promised to meet the two men half an hour later when she was to receive her share of the $1000. Two hours later it was apparent that her money and jewelry had vanished with the two men and she reported the transaction to the police.

The same proposition was worked in Riverside about a week ago by two men answering the description.

CONTINUE SEARCH

Glendale Boy Scouts Active in Hunt for Comrade

GLENDALE, Dec. 30.—Search for Emmet Lee Baldwin, the 11-year-old boy who disappeared from his home at 1013 East Maple two days ago, was resumed this morning by the Boy Scouts, of which he is a member, and by other searchers, in the effort to discover a clew to the missing boy. The Scouts, led by Frank Bell, Leroy Sugart, Sam Blake and Dennison Baldwin, his brother, made the Los Angeles River bottoms their objective and started out to comb every foot of this region, especially those places where Emmet is known to have gone before.

Yesterday's search covered the hills of Griffith Park, but no sign of the boy could be found. Emmet is said to have left home on former occasions and he has always returned, safely from such excursions, and the belief is held by some of his friends that he may have ventured off on another excursion this time, without advising his family where he planned to go. Fears that he may have met with foul play are entertained in some quarters and efforts are being redoubled to find some trace of him.

SHIP SHEEP FROM MOUNTAIN PASTURES

BAKERSFIELD, Dec. 30.—Sheep from the Olcese ranch in the mountains east of Bakersfield, will be shipped to the lowland for the first time this season January 3, according to information received by the Southern Pacific railroad today.

Thirty-eight cars of sheep consigned to Edison will be shipped from Lone Pine January 3, fifty-two more cars will follow the next day. Twenty-four more cars for Saco will be shipped from Lone Pine January 5. These sheep will lamb at Edison and Saco and will then be driven back to the mountains, feeding as they go.

PLANT REDWOOD TREES

INGLEWOOD, Dec. 30.—Inglewood is to have specimens of the giant redwood trees of California growing in its municipal parks, it was announced today by City Park Superintendent Louis B. Hardin. He has just received a dozen seedlings of the Sequoia Gigantes sent here by W. B. Lewis of the Yosemite National Park.

The trees were secured through City Trustee John W. Glasgow, who visited Mr. Lewis, who is superintendent of the Yosemite National Park, last summer and made arrangements for obtaining the trees for his home city. Half of the trees will be planted in the rose garden of Oreville Park and the others in Centinela Park.

TO EXCLUDE INDEPEND

Fruit Exchange Weekly

Refuse to Longe Private

Redlands Growers Find With

REDLANDS, Dec. 30.—Orange growers here generally approved action taken by the directors of the California Fruit Exchange at their meeting in Los Angeles yesterday in voting to accept the report of the committee which recommended that the exchange not participate for a round-robin movements of citrus fruit, but to hold one a week by auto across the shipping centers.

Although the committee turned down the proposal for "independent" sales of fruit by the exchange, many growers and business men here are hopeful that the exchange will change its policy, as they claim would result in a saving to the growers of thousands of dollars each year. The expense of one man for himself, who claims he is entitled with four or five others getting nothing for his time.

Plan to Tell World About Great Valley

CALEXICO, Dec. 30.—Passage of the Swing-Johnson bill during the present session of Congress will be followed by a nation-wide community advertising program in behalf of Imperial Valley, if plans formed by the Calexico Chamber of Commerce meet with the approval of other towns in the valley.

A tentative proposal was submitted by a national advertising agency providing for the expenditure of approximately $70,000 during a period of three years to induce new investors to come to this district.

It is the opinion of local business men that the passing of Boulder dam legislation providing security for valley lands against both flood and drought will be the signal for a marked influx of new settlers who will want to take advantage of the low-priced land now available here.

The plan for a nation-wide campaign to be conducted through newspapers and magazines was first suggested to the Associated Chambers of Commerce several months ago and was referred back to the individual towns in the valley for approval. If other valley cities follow the lead taken by Calexico today the chamber publicity committee will be authorized to go ahead with the program whenever Congress has given its approval to the impending bill.

THREE HURT IN AUTO ACCIDENT IN VALLEY

VAN NUYS, Dec. 30.—Two Glendale men and one from Reseda were seriously hurt in a traffic accident near here this morning. The two former are J. M. York, 37 years of age, 1119 Wilson street, and Roy Watson, 40, of 926 West Colorado street. The latter is P. L. Burr of 18713 Hatteras street. York suffered a wrenched back and cuts on head and right arm. Watson suffered a broken back and Burr a broken collarbone and crushed ribs.

According to police report York is a painting contractor and, with Watson, was driving west on Victory Boulevard, when he came in collision with Burr, who is a tile contractor and who was coming south on Woodman avenue. The former were in a small truck, while Burr was driving a roadster. York told the police Burr was driving at excessive speed and that in the impact Burr's auto was struck squarely in the center, wrecking the lighter car. All three men were taken to the Welbourn Hospital at Van Nuys.

DINUBA MERCHANT IS BADLY INJURED

DINUBA, Dec. 30.—W. E. Saddler, former resident of Dinuba, and prominent merchant in this city, lies seriously injured in a hospital in Tulare as a result of wounds sustained when an angry bull attacked him at the Defoe ranch near Waukena, Tuesday.

The enraged bull charged upon Saddler without warning as he stood talking to a friend. Taken completely by surprise, Saddler was pushed into a barbed wire fence and owes his life to his presence of mind in crawling through the fence between the beast's infuriated lunges.

Saddler is believed to have a chance for recovery. He sustained a badly slashed right thigh and abdomen, several broken ribs, a deep gash in his left leg extending to the knee and numerous cuts and bruises.

Mail Pilot Unhurt in La Forced L

FRESNO, Dec. 30.—[illegible] is a visitor here today [illegible] dead, J. Greenwell, [illegible] of San Francisco, [illegible] recklessly [illegible] when the plane [illegible] and then [illegible] wrecked here when it [illegible] a cargo of mail [illegible] about 8 a.m. today.

As he climbed out of the [illegible] makes a hasty [illegible] to the [illegible] smudged the [illegible] engine went [illegible] to give light to [illegible] ing. While [illegible] pilot found the [illegible] stitching the [illegible] wire which, [illegible] of the plane, [illegible] up on its nose and [illegible] coming to rest [illegible] fuselage with the [illegible] The mail [illegible] from the [illegible] pilot and [illegible] cessitating the [illegible] Tracy to [illegible] picked up by [illegible] mail, escaped [illegible] tion of the [illegible]

Continued on Page 10, Column [illegible]

PIONEER'S [illegible]

Services to be held [illegible] Colonel Hugo [illegible]

GLENDALE, Dec. 30.—[illegible] lose for Mrs. Annie [illegible] the earthly remains of [illegible] mother of Theodore [illegible] Charles P. Blake of the [illegible] Department, [illegible] row and the body will [illegible] to the old family [illegible] Cole, for interment [illegible] J. D. Blake, 350 feet [illegible] with whom Mrs. Blake [illegible] house, will conduct [illegible]

Mrs. Blake was born [illegible] Pennsylvania, on [illegible] a physician, but on [illegible] tinction of being one [illegible] first white boy born [illegible] son. Albert Blake, [illegible] Blake, who served [illegible] New Mexico with the [illegible] troops, and her father [illegible] largest landowners [illegible] years ago. Mrs. Blake [illegible] Garden View avenue [illegible] last spring, by the [illegible] Glendale. She [illegible] this department [illegible] rural features.

Long
[illegible] WAYS TO PASS AN IDLE HOUR — NO ?
LISTENING TO THE HARDLUCK STORY OF THE PERSON TRYING TO GET A TICKET TO THE STANFORD-ALABAMA FOOTBALL TICKET.
CARD
DIEGEL JOINS CLASSY FIE
[illegible] Linksmen to Tee at Virginia Club
[illegible] Ahern in Great Shap
Defend Championshi
[illegible] and "Dieg" Qu
Tomorrow Morning
BY BILL WISE
[illegible] noted profes[illegible] the colors of the [illegible] York) club for the first [illegible] late year decided to [illegible] his lot with golfers [illegible] play in th[illegible] and in 1[illegible] $3000 [illegible] Beach [illegible] the Country [illegible] today. [illegible] Rated as [illegible] longest d[illegible] playing [illegible] Diego will [illegible] an opportu[illegible] match sic[illegible] Harry Coop[illegible] Serena [illegible] signal and [illegible] ials and Los Angeles open[illegible] on, as the two will play to[illegible] ourse.
The news of the serious [illegible] of George Von Elm, Nat[illegible] amateur champ, will be the [illegible] dent on the golfing program [illegible] on. George is confined [illegible] bed with a bad attack of pne[illegible] and will be unable to play in [illegible] Long Beach tournament.
Elm is the outstanding golfer [illegible] the West Coast and may be [illegible] to carry the California [illegible] down in the Los Angeles ch[illegible] managers will not meet [illegible] are hopeful that he will [illegible] for they claim that if [illegible] absence of some of [illegible] for himself, which [illegible] glutted with fast [illegible] getting nothing for his [illegible]
Mail Pilot Unhurt in La Forced L
FRESNO, Dec. 30.—[illegible] is a visitor here today [illegible] dead, J. Greenwell, [illegible] of San Francisco, [illegible] recklessly [illegible] when the plane [illegible] and then [illegible] wrecked here when it [illegible] a cargo of mail [illegible] about 8 a.m. today.
As he climbed out of the [illegible] makes a hasty [illegible] to the [illegible] smudged the [illegible] engine went [illegible] to give light to [illegible] ing. While [illegible] pilot found the [illegible] stitching the [illegible] wire which, [illegible] of the plane, [illegible] up on its nose and [illegible] coming to rest [illegible] fuselage with the [illegible] The mail [illegible] from the [illegible] pilot and [illegible] cessitating the [illegible] Tracy to [illegible] picked up by [illegible] mail, escaped [illegible] tion of the [illegible]
Continued on Page 10, Column [illegible]
PIONEER'S [illegible]
Services to be held [illegible] Colonel Hugo [illegible]
GLENDALE, Dec. 30.—[illegible] lose for Mrs. Annie [illegible] the earthly remains of [illegible] mother of Theodore [illegible] Charles P. Blake of the [illegible] Department, [illegible] row and the body will [illegible] to the old family [illegible] Cole, for interment [illegible] J. D. Blake, 350 feet [illegible] with whom Mrs. Blake [illegible] house, will conduct [illegible]
Mrs. Blake was born [illegible] Pennsylvania, on [illegible] a physician, but on [illegible] tinction of being one [illegible] first white boy born [illegible] son. Albert Blake, [illegible] Blake, who served [illegible] New Mexico with the [illegible] troops, and her father [illegible] largest landowners [illegible] years ago. Mrs. Blake [illegible] Garden View avenue [illegible] last spring, by the [illegible] Glendale. She [illegible] this department [illegible] rural features.
WALL SEMI SA MEN'S of C Entire S
MEN! Get our entir this Remarkab lines and brok the house. Yo worthwhile Sa
THE LE

JE WALK-C -618- S.BROADWAY

Long Beach Open Golf Tourney Starts Today

SPORTS
The Los Angeles Times

FRIDAY MORNING, DECEMBER 31, 1926.

CARDS DESERT ROSE BOWL FOR SECRET WORKOUT

...GEL JOINS CLASSY FIELD

...Linksmen to Tee Off at Virginia Club

...Men in Great Shape to Defend Championship

...ers and "Dieg" Qualify Tomorrow Morning

BY BILL WISE

...Engel, noted professional, ...golf editors of the Pentimore ...Club for the first time, ...late yesterday decided to cast his lot with the golfers opening play in the second annual $1500 Long Beach open at the Virginia Country Club today.

Rated as the longest driver playing today, Diegel will have an opportunity to match shots with Harry Cooper, El Serene professional and Del ...Los Angeles open champion two will play together ...

...ers of the serious illness ...Van Elm, National ...champ, will be the only ...to be putting in practice ...Jones is confined to his ...a bad attack of pleurisy ...unable to play in the ...tournament. Von ...outstanding golfer on ...Coast and may be numbered among the California contingents in the Los Angeles championship next week.

...him a whale of a drive and ...golf will be worth watching. Diegel gets his greatest accuracy from clubs that carry more ...loft, and relegates supreme ...to important phase of the ...

...Heilborn—the "Smiling ...Wizard" of international ...golf, leading all players in ...Illinois, Sacramento and ...Coast events by eleven strokes, ...a great turn to defend the ...

Continued on Page 10, Column 3)

...TO EXCLUDE INDEPENDENTS

Fruit Exchange Abolishes Weekly Meeting

Refuse to Longer Consider Private Shippers

Redlands Growers Not Satisfied With Decision

REDLANDS, Dec. 30.—Growers here generally regret the ...taken by the directors of the California Fruit Exchange ...in their meeting in Los Angeles voted to accept the report of committee which recommended the exchange not participate in a ...for a round-table discussion of ...ments of citrus fruits, to be held once a week by sales managers of the shipping concerns.

Although the exchange ...turned down the proposition of "independents," as all shippers ...the exchange are generally ...growers and leaders in the ...here are hopeful that the plan they claim worked greatly to the ...eft of the public when carried ...formally during the past year, ...may in some way be continued. ...does not mean that there will be further control of shipments.

By the round-table plan, the managers met and discussed ...many cars of oranges the ...could absorb and the proper ...shipments for the ensuing week. ...tual Orange Distributors and ...er independent shippers. As it is claimed by all, before ...change officials, the prices ...by all through the season ...was no gluttony of the market.

The exchange has refused to participate in further ...gatherings for the sales ...several reasons, it is stated, ...that lemons were not properly ...should have been. Second, ...independent shippers took ...tion resented at the meeting ...which they turned down. ...The claim was made that it ...matter of co-operation with ...change doing all the co-operating.

The independents proposed ...shipments be prorated the ...year and denied that any ...gained had been put into ...The directors of the exchange ...very strongly not to continue ...plan, followed the past season, ...there are some who say they ...get a new plan which will be ...meeting each week of the ...house managers in each district ...ation as the number of cars that ...hat can absorb and promote ...ments in this way so that the ...managers will not meet at all. ...ers are hopeful this will not ...for they claim that it is ...means the old system of ...for himself, with carloads ...glutted with fruit and the ...getting nothing for his ...

Mail Pilot ... Unhurt in ... Forced Land...

FRESNO, Dec. 30.—Pilot ... in a vineyard when his engine ...dead, J. Guiliemetti, 29 years ... of San Francisco, air-mail pilot, ...raculously escaped serious ... when the plane turned upon its ...and then upside down and ...wrecked here when he ...a cargo of mail from ... about 3 a.m. today.

As he circled the field ... makes a landing in the ... shrouded the landscape, Guiliemetti's engine went dead when he ... near the ground to release ... to give light to assist him ... ing. With no other course ... pilot nosed the plane to the ... striking the grape vines, ... wire which, because of the ... turn of the plane, caused it ... up on its nose and then ... coming to rest on the ... fuselage, with the wheels ...

The running gear was ... from the monoplane and ... pefler and engine were ... necessitating the sending of ... Tracy by automobile. ... picked up by another plane, ... mail escaped with a ... tion of the lip as his only ...

PIONEER'S FUNERAL

Services to Be Held for ... Covered Wagon Train

GLENDALE, Dec. 30.—Funeral ... for Mrs. Anna E. Blake, ... the earliest pioneers of the West, ... mother of Detective ... Charles P. Blake of the Glendale Police Department, will be held ... row and the body will be taken ... to the old family home in ... Colo., for interment. Mrs. ... J. D. Blake, 526 West Colorado ... with whom Mrs. Blake made ... house, will accompany the body. ... Mrs. Blake was born in ... Pennsylvania, where her father ... a physician, but she moved to ... rado in 1859, where she had the ... tinction of being the mother of ... first white boy born in Denver, ... son, Albert Blake, preceded ... mother. Her husband died in ... Blake, who served for many ... troops, and her father was one of ... largest landowners in Colorado. ... Blake came to Los Angeles ... years ago, making her home at ... Garden View avenue until ... last spring, to live with her son ... Glendale. Representatives of the ... lice department will escort the ... remains tomorrow.

MASONIC BANQUET

HUNTINGTON BEACH, Dec. ... More than 250 persons gathered ... night for a Masonic banquet, ... public installation was ... dinner was enjoyed by ... members of the Masonic ... ting the organization. The ... held at the City Auditorium ... installation ceremonies were ... the Masonic Hall. E. B. ... trict Inspector, acted as ... ceremonies.

Pacific Grove, Cal., is a ... dise. The new Power ... making low water ...

[Advertisement]

WALK-OVER'S
SEMI-ANNUAL
SALE
MEN'S SHOES
of Quality
Entire Stock Included

MEN! Get this—We have included our entire stock of Men's Shoes in this Remarkable SALE—not just short lines and broken sizes but every pair in the house. Your favorite last at a real worthwhile Savings.

THE LEADING PRICES

JESBERG'S
WALK-OVER SHOPS
-618- S. BROADWAY
TWO STORES
-716- S. BROADWAY

ALABAMA HOUSE BACKING TIDE

State Representatives Send Telegram of Confidence to Wade's Gridders

MONTGOMERY (Ala.) Dec. 30. (AP)—The House of Representatives of the Alabama Legislature today, on resolution of Representative Adcock, instructed its clerk to send the following telegram to the Alabama football team, which will battle Stanford University at Pasadena, New Year's Day:

"By unanimous vote of the Alabama House of Representatives, you are informed that all Alabama is behind the team as it goes into battle for the football championship of America. We shall watch the battle with undivided interest, confident that the Alabama team of 1926 will repeat the performance of 1925."

DEMPSEY SENDS FOR PROMOTER

Former Champ Seeks Aid of Fitzsimmons in Dash for Ring Laurels

CHICAGO, Dec. 30. (AP)—To assist him in his campaign for recapture of ring laurels Jack Dempsey sent today for Floyd Fitzsimmons, Benton Harbor promoter. He left for Los Angeles to talk over plans for a heavyweight match next summer.

Before leaving Fitzsimmons had a talk with Pete Reilly, manager of Jack Delaney, light-heavyweight champion. Reilly assured Fitzsimmons he would be more eager to match Delaney with Dempsey than he would with Tunney, because, he said, of Dempsey's great popularity.

McGILL ON TOP

NEW YORK, Dec. 30. (AP)—McGill University of Montreal defeated Yale, 4 to 1, in an international intercollegiate hockey game here tonight.

WHEN SPECTATORS SEE RED - - - - - - - BY FEG MURRAY

ROY EVANS TO COACH WHITTIER

Former Trojan, Olympic Star to Handle Poet Track Teams in Future

Roy Evans, better known as "Swede," former Olympic star and captain of the University of Southern California track team in 1920, will be head track coach at Whittier College this season, according to an announcement made by the Poet faculty yesterday. Evans's contract was confirmed by the college board at a meeting yesterday afternoon and it will run over a period of three years or more, it was intimated, although the exact terms were not given out.

Evans should start things moving in the right direction at Whittier so far as track athletics are concerned, as he is one of the best track experts on the Pacific Coast. Whittier has never burned the world up with its track teams, although it has had from time to time an occasional star who attracted more than ordinary attention, but with Evans at the helm things may be different at the Poet institution.

Evans was graduated from Southern California in 1922 and was one of the nine letter men in that institution. He earned letters in track, football and baseball. In 1920 he was one of three Trojans on the Olympic team. The other two were Charley Paddock and Schiller. Whittier's new coach will have some fairly good material to start with in Oak Pendleton, Reece, Adams, Turner and Denny.

OREGON FIVE WIN GAME

OAKLAND (Cal.) Dec. 30. (AP)—The University of Oregon basketball team defeated the Athens Athletic Club quintet here last night on the Athens club floor, 43 to 18. Gunther, Okerberg and Westergren were the Oregon stars.

TIDE BANKS ON DEFENSE

Supporters of Alabama Team Contend That Stanford Will Bow to Superior Defensive Eleven

BY BRAVEN DYER

Followers of Alabama's Crimson Tide, and there are hundreds of them here now with the arrival yesterday of another train from Birmingham, believe that their team's stone-wall defense will beat Stanford at the Rose Bowl tomorrow. It has been said that a good offense is better than a good defense in football. Coach Wade believes in having both. His record over the past four years indicates that his teams have at least been adamant on defense.

During that period but 120 points have been scored on Alabama, these digits being rung up in thirty-eight games. This gives the Tide a defensive record of but 3.2 points per game. Any time you hold your opponents that well over four years you are certainly entitled to considerable recognition as a defensive team. Alabama's offense hasn't been anything to burst out crying about either, the Tide rolling up 1063 points in those thirty-eight games.

"RED" BROWN.

Last year Washington had little difficulty scoring three touchdowns on Alabama, and this may lead some to believe that the Tide's defensive record doesn't mean so much after all. However, Wade had no opportunity to scout the Huskies. He knew absolutely nothing about their Pacific Coast games, and what information he did pick up later proved to be of little use, as most of it was misleading.

This season Wade had his own personal scout at the California-Stanford game in the person of Claude (Shorty) Propst, frosh mentor. In addition, Wade has followed Warner's system for years and thinks he has built up a defense for the reverse plays which have wrecked most of the teams on the Pacific Coast.

Alabama's secret practice has been featured by strenuous defensive work. What Wade's plan actually is won't be public knowledge until Stanford takes the ball and starts after a touchdown. Warner saw the Tide beat Georgia, 33 to 6. He consequently knows many of Alabama's plays, but he cannot know what defensive plan Wade will elect to employ tomorrow.

LINE STRONGER NOW

Everybody who has seen Alabama's line agrees that it is stronger than a year ago. There is added strength on the ends, with "Mr. Wu" Winslett, the all-American wonder, at one wing and Ben Enis, who performed so well last year, at the other. The Tide is certainly no weaker at the tackles, Freddie Pickhard and "Cupid" Perry being back in their old berths with added experience. If Gordon Hones plays, and Wade says he will certainly get into the game some time, the center position is as strong as last season. Pearce, 205-pounder, is every bit as good as Jones was last year, and Hagler, sophomore guard, compares favorably with Buckler, the

(Continued on Page 11, Column 3)

OPEN WAR DECLARED ON A.A.U. BY NATIONAL COLLEGE GROUP

NEW YORK, Dec. 30. (AP)—The National College Athletic Association's annual convention voted late today to withdraw from membership in the American Olympic Association as a result of opposition to the control exercised by the Amateur Athletic Union in preparations for this country's participation in the 1928 Olympics.

The action of the N.C.A.A., marking the climax of its twenty-first annual conference, was taken by unanimous vote after the delegates had listened to an attack by their president, Brig.-Gen. Palmer E. Pierce, on the alleged unfair tactics of the A.A.U. in gaining control of the Olympic Association.

Gen. Pierce declared that the A.A.U., in seeking control over international intercollegiate competition, had overstepped its authority. In effect, he said, "war has been declared against the N.C.A.A.," adding that "the time has come to challenge the right of the Amateur Athletic Union to govern track and field competition or

(Continued on Page 11, Column 4)

START SWIM IN MORNING

The flock of swimmers which will put off from Santa Catalina Island January 15 in an attempt to swim the channel separating the island from the mainland, will start at 11 a.m., instead of 4 p.m., Oscar Reichow, in charge of arrangements, announced today.

With more than 100 entries now in and others arriving every day, Reichow pointed out that scores were bound to collapse after the first few hours, necessitating picking them up in darkness if the start was made in the late afternoon.

The entry list is expected to exceed 150.

SUZANNE LOSES NET RANK

French Tennis Federation Drops Lenglen From List for Turning Professional

PARIS, Dec. 30. (AP)—The name of Suzanne Lenglen, who forfeited her amateur status by becoming a professional, has disappeared from the premier place it held for so many years in the ranking of France's feminine tennis stars.

The men's 1926 ranking, as decided by the French Tennis Federation, shows that Rene Lacoste, Jean Borotra and Henri Cochet will share honors for supremacy.

LA COSTE SHARES PLACE

La Coste, undisputed champion of the United States by virtue of his victory over Jean Borotra at Forest Hills, N. Y., last September, thus will have to divide first place with his defeated adversary, and Cochet, conqueror of "Bill" Tilden.

Paul Feret, who joined the professional ranks with Mlle. Lenglen, likewise was dropped from the tennis federation's lists.

Suzanne's place at the head of the women players will be shared by Didi Vlasto and Helen Contostavlos, French girls of Greek origin.

The official ranking, which, although it became known today, will not be published by the tennis federation until January 1, places Jacques Brugnon in fourth place. He was partnered with Cochet in the victorious men's doubles team at Wimbledon this year. M. Landry and Jean Emile Gouttess are tied for fifth place; M. George and Gentien divide seventh place; George Gouttenotre is placed ninth and Jean Samazeuilh tenth.

Mlle. Deve is given third place in the women's list; Mlles. Descieries and Grassin and Mmes. Golding and Caussard are tied for fourth place and Mmes. Lebesnerais, LaForia and Mlle. Conquet are tied for the last three places.

LENGLEN DROPPED

The elimination of Mlle. Lenglen and Paul Feret from the ranking has aroused much discussion among tennis followers, most of whom feel that they are out of

(Continued on Page 11, Column 4)

WHAT a red-letter day. The Cardinal of Stanford battling the Crimson Tide of Alabama in the Rose Bowl at Pasadena! To carry out the color scheme it should be a bloody battle.

Which of the "Scarlet Letters" will win, the "S" or the "A"? Will the boys who fight for their alma mammy at Tuscaloosa? I think they will, but then, I'm probably prejudiced, because I went to Stanford. But I base my belief on these two reasons: Pop Warner, and the fact that I think Stanford has a better team than last year, while Alabama has one not quite as good as the eleven that beat Washington by one point last New Year's Day. In the first place, when Pop Warner points for a specific game, his rivals had better look out. In my estimation he is easily one of the three greatest coaches in the country (yes, Rockne and Yost are the other two); and though Wallace Wade has made an enviable record at Alabama, probably losing fewer games than Pop has in the last five years, yet for all around smartness and coaching genius, the palm must go to Mr. Warner.

As far as this year's teams go, in comparison to last, Stanford has lost the one and only Ernie Nevers, around whom the whole Stanford attack was built in 1925. Hence Stanford is a better team this year; because, paradoxical though it may sound, it has three men nearly as good as Nevers, who give better team play and more versatility than two mediocre halfbacks assisting one truly great player. Bogue,

WARNER WORKS GRIDDERS ON OCCIDENTAL FIELD

Stanford Subs Use Alabama Plays in Strenuous Practice; Reserve Strength Big Factor

BY PAUL LOWRY

"Pop" Warner gave the slip to the newspaper sleuths yesterday and ducked over to Occidental College, where the Stanford varsity engaged the Alabama team, impersonated by the Cardinal subs, in a sort of afternoon preview of the Warner boys' stopping the Tide's plays tomorrow.

There was considerable difference, between yesterday's affair and the ordinary practice affair. "Pop" didn't let any of the scribes know anything about it, which is "comme il faut" in Hollywood press agent circles.

He was supposed to drill his boys in the morning at the Rose Bowl, but the only Stanford persons who appeared on the place were Wallace Denny, the trainer, who came into the stadium carrying a suspicious looking blue denim bag; Graduate Manager Al Masters, and Advisory Coach Boles.

Just to show you the seriousness of this New Year's football business, Boles, who had not been with the team since the evening before, was ignorant of the switch in plans. He arrived at the Bowl with friends, who drove away and were to meet him after practice. He had a nice walk of two hours in the hot sun.

MASTERS ON JOB

Masters was on the job to see that the circus seats, to hold the 4000 extra people at the south end of the field

(Continued on Page 11, Column 2)

Landis Invites Swede Risberg to Bare Facts

CHICAGO, Dec. 30. (AP)—Charles (Swede) Risberg, former shortstop for the Chicago White Sox, tonight was invited by Kenesaw M. Landis, baseball commissioner, to come to Chicago and formally place before him the information Risberg has been quoted in newspaper interviews as saying he can give and thereby connect with baseball scandal a score of major-league players never before mentioned in connection with crookedness.

JUDGE LANDIS.

Risberg's fair compensation and expenses were guaranteed in a telegram Commissioner Landis sent to him tonight at Rochester, Minn.

"The earlier the better," was the Landis reply to Risberg's "challenge

(Continued on Page 11, Column 2)

GLENN "POP" WARNER.

"The Vauxhall"
For Dress Wear

WHEN STEPPING OUT...as one is apt to do, this holiday season...it's very important that one be correctly shod; we illustrate a shoe that gives its wearer a good footing.

"The Vauxhall," a Crossett shoe, is exceptionally well made of patent or of black calf; smart from heel to toe.

THE CROSSETT SHOE
WORLD LOVES WALK EASY

$8.50

INNES SHOE CO.
642 SO. BROADWAY 216 WEST 6TH
4301 Hollywood Blvd. 432 E. Colorado St., PASADENA

Statz Defeats Beckwith, 4 and 2, in Gold Ball Tournament at Flintridge

HEGEMAN STARS IN FAST MATCH

Arnold Statz Golfing for Second Trophy

Increase Personnel of All League Golf Teams

George Event for Lakeside Women Today

BY THE GOLFER

Arnold Statz, invitational champ, scored a great 4-and-2 victory over Warren Beckwith of Rancho to continue on his way to a second trophy in the feature title-flight match of the gold-ball event at Flintridge yesterday.

Statz has always scored well over the Flintridge layout and has a great chance of repeating his sensational tournament victory of last year. Joe Hegeman, Flintridge club champ, was forced to travel nineteen holes before winning from Gilbert Eckles, Oakmont youngster, 1 up.

Semifinals and finals in both the gold and silver ball brackets will be decided today. There will also be an eighteen-hole consolation round for players defeated in first-round matches. This event is scheduled for 10 o'clock this morning. There will be prizes for low gross and two low net.

Second and third-round tourney results of yesterday were as follows:

GOLD BALL FLIGHT

Morning flight:
J. Fitzpatrick defeated A. Hirten, 2 and 1.
J. Fitzpatrick defeated Gil Rider, Mesa, 4 up.
J. Bowman defeated Gil Rider, Mesa, 2 up.
M. Thompson defeated C. E. Mandell, 3 and 1.
E. J. Johnson defeated F. E. Russell, 1 up.
A. Statz defeated W. S. Beckwith, 4 and 2.
J. Wells defeated J. Frame, 2 and 1.
Tom Furgeson defeated R. Dalzell, 2 and 1.
Afternoon:
M. Thompson defeated M. McLaughlin, 2 up.
M. Thompson defeated J. Bowman, 4 and 3.
A. Statz defeated W. S. Johnson, 1 up, 1 hole.
E. White defeated J. Furgeson, 1 up.

SILVER BALL FLIGHT

C. F. Huntington defeated W. E. Alexander, 2 and 1.
Jim Hilleland defeated W. A. Taylor, 3 up.
L. G. Barnes defeated H. L. Conrad, 6 and 5.
D. E. Hamlin defeated F. V. Marshall, 1 up.
J. Robinson defeated A. L. Wilson, 4 and 3.
Lou Mead defeated W. J. Latimer, 1 up, 19 holes.
J. F. Owen defeated W. R. Strother, 1 up.
M. F. White defeated R. S. Fitzgerald, 1 up.
Afternoon:
Hilleland defeated Huntington, 6 and 5.
D. E. Hamlin defeated H. C. Barnes, 3 and 1.
J. Robinson defeated Mead, 2 and 1.
J. F. Owen defeated M. F. White, 4 and 2.

DOUBLE NUMBER OF PLAYERS ON TEAMS

George Cline, S.C.G.A. teams chairman, expects to drop the starting flag for contesting clubs in the new golf league, next Wednesday. The number of players representing respective clubs will be doubled and with sixteen contestants, the Nassau system of scoring will be dropped and each one of the sixteen individual two-man team matches will count one point.

All play will be on one division, four teams to a group, and play has been divided among eight groups. Group winners will play after the home and home schedule is completed. Group winners will play elimination matches over neutral courses for the league championship, which will be more representative this year than ever before.

The team form of competition is the best thing in the world for golf—and golfers, and George Cline is entitled to the entire support of all Southern California golfers. At all play will be from scratch, every member of a club will have a chance to make his home team and the ensuing competition should do much to foster a better spirit in local circles.

Fred Yoakum, Flintridge; Dr. Paul Hunter, Annandale; Tex Schramm, San Gabriel; Otis Hoyt, Virginia; W. H. Johnson, Mountain Meadows; Roy Pickford, San Diego, and Perry Ferguson, assisted Cline in drawing up the forthcoming program. A complete schedule for the 1927 season will be issued tomorrow.

Clubs have been classified as follows:

Group 1—Victoria, Redlands, Red Hills, Redlands, Santa Ana.
Group 2—Del Mesa, Commerce, Long Beach, Virginia.
Group 3—San Fedro, Palos Verdes, Fairview, Elk Horn.
Group 4—Los Angeles, Rancho, Wilshire, Bel-Air.
Group 5—Annandale, Midwick, Flintridge, San Gabriel.
Group 6—La Cumbre, Ventura, Oxnard, El Cajon.
Group 7—California, Brentwood, Lakeside, Hollywood.
Group 8—Pasadena, Mountain Meadows, Los Serranos, Oakmont.

RANCHO WOMEN STAR IN CLUB TOURNEY

Mrs. Charles Owens finished 3 up to win first prize in the special match play against par event for Rancho golfers yesterday. Mrs. R. J. Breed, 2 up, was second; Mrs. Ira Wentworth, 1 up, third, and Mrs. Conway Tearle, who broke 100 for the first time last week, finished even for fourth prize.

GEORGE TOURNEY AT LAKESIDE CLUB TODAY

Women golfers of Lakeside will compete in a special medal event today for a valuable fur neckpiece, donated by Willard George, local furrier. Mrs. Lynn Reynolds, club chairman, is expecting more than forty members to enter the affair.

STANFORD -ALABAMA
Returns
—Play by Play—
In Your Own Home
With An
EAGLET
3-Tube
Neutrodyne
$59.50
Complete with Nationally Known Accessories
$5.95 Down
$5.95 Month
Immediate Installation
We Also Carry
RADIOLA
SCHWABACHER-FREY STATIONERY CO.
736 So. Broadway
TRinity 1291

S. P. Lee Says
Too few of us who start on the road to success ever stick steadily & presistently on the straight path toward our destination—The apparent bright fields on either side have tempted many to their loss and sorrow—As Schiller has well said,—"In the ardor of pursuit men lose sight of the goal from which they start"—'Twould be well to bear this in mind during the New Year—
S. P. LEE REALTOR
306 Union Bank Bldg.
TR 6303

PEERLESS
Two New Peerless Six-Cyl. Sedans
Big Six 90 $1895
Smaller Six 80 $1395
(prices f. o. b. factory)
and Peerless never built better cars than these

RICKARD RENEWS STADIUM LEASE

Tex Secures Exclusive Use for Boxing of Yank Park Until April 1, 1928

NEW YORK, Dec. 30. (Exclusive)—Tex Rickard announced today that he had signed a contract with Col. Jacob Ruppert for another year's lease on the boxing privilege at the Yankee Stadium. Rickard's present lease expires on April 1. The terms of the new contract give him exclusive right to stage bouts at the Yankee ball park until April 1, 1928. Rickard said that he was not prepared to say how many shows he contemplated holding at the stadium during the 1927 outdoor season.

WILSON'S WILDCATS TO PLAY HERE SOON

George Wilson and his Washington Wildcats will play the Hollywood Generals at Wrigley Field one week from Sunday. The game was originally slated for January 8, but was shifted yesterday to the following day.

Johnny Hawkins, who captains the Hollywood club, will have his boys hard at work Monday in preparation for the battle. Wilson's athletes, who have been through a tough southern tour, start practice Tuesday.

L.A.A.C. COACHES WIN

Continuing toward the A.A.U. basketball championship, the Los Angeles Athletic Club quintet defeated the San Pedro five, 35 to 12 last night. The Mercury tossers will play their next game with the Idaho University squad on Monday night in the club gym.

TROJANS DEFEAT Y.M.C.A.

A Trojan second-string basketball team defeated the Y.M.C.A. quintet, 30 to 22, last night in a game played in the U.S.C. pavilion. The Trojans are preparing for two tough games next week when they play the Hollywood Athletic Club and Whittier College five.

Bear Cagers Defeat Poet Quintet, 30-17

Showing great improvement over the game they put up against the Los Angeles Athletic Club Tuesday, the University of California basketball team defeated the Whittier College five, 30 to 17, on the Poet court last night.

Coach Nibs Price used all his substitutes and regulars to good advantage. Corbin and Tripp starred on the offense, while Dixon and Watson played strong defensive games. The Bears were never headed and held the Poets to 8 points in the last half.

The line-ups:

California (30)		Whittier (17)
Corbin (7)	F.	Barnett (3)
Barker (6)	F.	Sanderhoff (7)
Pellegrini (9)	C.	Warren (3)
Watson (5)	G.	Rose (2)
Gregory (3)	G.	Posey (2)

Substitutes—California: Dungey (2), White, Tripp (2), Dixon, Dean. Whittier: McWhirter, Blackwood.
Referee—McCord.

Here's Plat of Pasadena Rose Bowl

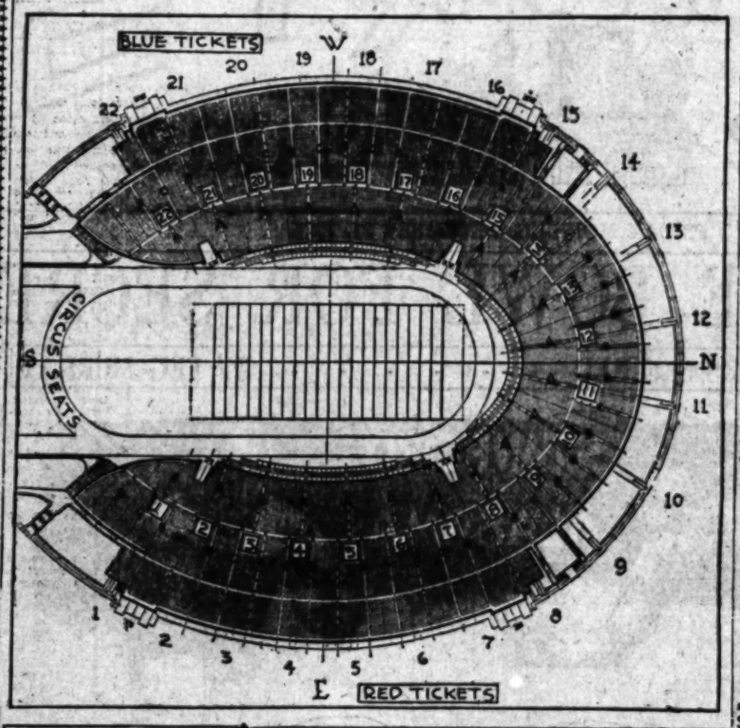

Shift, Huddle to be Ruled on at Confab

NEW YORK, Dec. 30. (AP)—While no radical changes in football rules are contemplated or considered necessary for 1927, legislation dealing with alleged evils of the huddle method of calling signals and the shift will be considered by the national football rules committee, its chairman, Edward K. Hall, declared today in his annual report.

Hall's report, submitted to the annual convention of the national collegiate A. A., contained a vigorous defense of the forward pass, to which he said "we are indebted in a very substantial degree for the greatly increased and widely diversified strategy of the modern game."

For this reason the report pointed out "artificial restrictions on its use, which, in turn, necessarily impair its value as a threat, must be approached only with the greatest of care."

The chairman prefaced his report by pointing to the beneficial effects of changes made in the rules last year.

LONG BEACH PLAY TODAY

(Continued from Ninth Page)

championship he was last year. The field this year will be much faster, and William will have to play better golf—and more of it.

Eddie Loos of Cleveland and Ed Dudley of Oklahoma City are going to be two of the most dangerous challengers in the play. Al Watrous, Joe Turnesa and Johnny Farrell have more than an outside chance of copping the title—and just how it is possible to overlook Leo Diegel, Harry Cooper, Willie Hunter, Cyril Walker, Dick Linares, George Martin, MacDonald Smith, Bobbie Cruickshank, John Golden and Mike Brady is not apparent at this time.

The field starting play early this morning ranks second only to recent national championships. The class of the play will depend much upon the first eighteen-hole round of all contestants, and the weeding-out process will get under way in the second of the scheduled three rounds Sunday morning. Many of the best players in the championship will qualify today, with Diegel and Cooper sharing honors in a smaller field tomorrow.

Revised pairings are as follows:

8:00 a.m.—Bill Fehr, John Turnesa, Earl Cady.
8:05—Bill Wehrle, John O'Connor, Al Gramley.
8:10—Thomas Anthon, E. V. Nicholson, Jimmy Lee.
8:20—Jimmy Wade, Bob Peebles, O. E. Parker.
8:25—Joe Turnesa, Leonard Macomber, Al Espinosa.
8:30—Duncan Sutherland, W. E. Shields, Tom Smith.
8:35—Art Nichols, A. E. McGregor, Danny Wade, Jr.
8:40—Lamont Kittles, Earl Russell, John Black, Jr.
8:45—Starter's time.
8:50—E. E. Woodcock, Curley Hunton, Harry McKinnon.
8:55—Ray Toth, W. C. Baker, Arthur Sigle.
9:00—Jack Hall, Harold L. Hiser, Earl Pickett.
9:05—Leo Sandle, Lou Burton, Charley Church.
9:10—Cy Johnson, Chet Gay, W. J. Bell.
9:15—Starter's time.
9:20—Al Hauk, J. H. Stobart, Dallas Jeffers.
9:25—Glenn Littlefield, Ed Gayer, Clark Hamilton.
9:30—Abe Espinosa, Otis Dutra, F. V. Nicks.
9:35—Eddie Pribble, Norman Lakenan, L. J. Martin.
9:40—Martin Dutra, Harold Sampson, Hallo Nelson.
9:45—Starter's time.
9:50—Joe Martin, Ed Goldschmidt, Frank Welch.
9:55—John Rogers, Hyll Martin, A. F. Bellwood, Jr.
10:00—Wilfred Hutchinson, Danny Williams, Sandy Wade.
10:05—Bill Cranny, Eliot Linares, Cliff Smith.
10:10—Starter's time.
10:15—Ed Smith, Lewis Smith, Fay Osborne.
10:20—Hugh Smith, Gordon Hamlin, Frank A. Gallagher.
10:25—Chick Prager, Al Watrous, Larry Kelly.
10:30—Perry Dell, Grant Holmes, Howard Hollister.
10:35—Tom Stevens, John Black, George E. Cartwright.
10:40—H. W. Kirby, Jimmy Fiske, James Cahalin.
10:45—Larry Goldsmith, Willie Kidd, George Harrison.
10:50—W. G. Gordon, Willie Lowe, Dr. G. E. Hamlin.
10:55—Cyril Walker, John Jones, Harry Freeland.
11:00—John Dallmeta, Sam Gayer, W. W. Smithwick.
11:05—Arthur De Haas, Jim Corbett, Chuck Lenhart.
11:10—Tommy Armour, John Golden, Stanley Horton.
11:15—Starter's time.
11:20—Art Clarkson, A. T. Jordan, Will Bethke.
11:25—Earl Nagel, Bill Wehrle, Joe Hanafin.
11:30—Willie Hunter, H. J. Brady, Thomas E. Hughes.
11:35—George S. Lowe, C. D. Purdon, A. F. Hamilton.
11:40—Macdonald Smith, George Von Elm.
11:45—Starter's time.
11:50—Charley Hunt, Joe Kirkwood, George P. Oliver.
11:55—S. H. Jones, Clare Jefferson, Floyd Johnson.
12:00—Bill Mehlhorn, Ed Dudley, Jimmy Dyson.
12:05—Guy Robinson, Hall Russell, Harold Sanderson.
12:10—H. E. Walker, Louis Curry, Jimmy Mason.
12:15—George Dumont, Johnny Farrell, Joe Turnesa.
12:20—Lucius Mosher, Jimmy Manero, Garlow, Lee.

QUITE A FEW

A total of 4197 dozens of baseballs were used by the teams in the National League last season, an increase of 332 dozens over the previous year.

SOCCER TEAMS TO CLASH

San Francisco Players Headed This Way for Tilts at Loyola Field With Locals

Fifteen San Francisco soccer players will make the trip south for the two-game series with a local eleven to be played tomorrow and Sunday at Loyola Field. Twelve of these are recruited from clubs in the San Francisco League and three from the East Bay League.

The selected players are as follows: Bigarahi, goal; Ackroyd and Logan, backs; Muircroft, Chalmers, English, Zboyovsky, halfbacks; Orr, Forbes, Hay, MacDonald, Davidson, Foster, Moran and Good, forwards.

It is the intention of the visiting officials to play a wholly San Francisco eleven in the first game of the series and to substitute the three players from the East Bay League in the Sunday game.

The local team looks exceptionally good on paper and there does not seem to be a weak spot from goal to vanguard. The home goal will be defended by Southern, Brown and Scholl. Brown and Scholl combine craft, experience and aggressiveness, Brown having the craft and experience and Scholl, youth, strength and fire.

With the exception of Allen, who is unable to play because of injuries sustained in the game at San Francisco, the halfback line will be the same one which stopped the northern forwards in their tracks last Sunday. Its composition is Cook, Coopland and Stewart.

Whatever the outcome, the series gives promise of being the outstanding soccer event of the season. Los Angeles so far holds a slight edge, having defeated the northerners last week, and are ruling a slight favorite. The kick-off in both games is scheduled for 2:30 p.m.

AL MALAIKAH TEMPLE WILL ELECT SATURDAY

Officers will be elected at the annual session of Al Malaikah Temple in the registration room of the Shrine Auditorium at 8 p.m. Saturday, January 8. Reports of officers and committees will be given.

Prisoner Wins Baby Handicap at Tia Juana

TIA JUANA RACE TRACK (B. C., Mex.) Dec. 30.—Prisoner, a California 2-year-old, racing in the colors of S. Hunt, won the Expectation Handicap, feature race at six furlongs here today. Architect, owned by Col. Phil T. Chinn, was a length and a half back for the place, with his stable mate, Golden Lux, a close third. Time, 1:13 1-5.

Prisoner was the first away at the lifting of the barrier, but was forced to take back at the first turn, but raced around under the excellent piloting of Jockey Taplin the rest of the way, and rushed through the stretch to head Architect and hold him safely to the wire. The latter was poorly handled and was allowed to race wide after taking the first run, tiring in the stretch. Golden Lux was slow to start, but closed courageously and finished well.

First race, five and one-half furlongs, purse $600: Prisoner (Taplin), 5 years old, 107 pounds, S. Hunt, owner, 1; Architect (Mooney), 5 years old, 107 pounds, Col. Phil T. Chinn, owner, 2; Golden Lux (Schaefer), third. Time, 1:07 4-5.

Second race, five and one-half furlongs, claiming, purse $500, for four-year-olds and upward: Kildee (Mooney), 107 pounds (Pollard), owner, 1; Jo Jo (Skirvin), 107 pounds, Col. Phil T. Chinn, owner, 2; Lady Chase (Shaw), third. Time, 1:08 3-5.

Third race, claiming, all ages, purse $600: Common Gold (Tyler), 100 pounds (Craigwell), owner, 1; Lady Chase (Shaw), third. Time, 1:28 3-5.

Fourth race, five furlongs, claiming, purse $600, for three-year-olds: Princess (E. Taplin), 100 pounds, Col. Phil T. Chinn, owner, 1; Architect (Mooney), 107 pounds, Golden Leg (Rodley), third. Time, 1:01 1-5.

Fifth race, claiming, 3 years old and up, one mile and seventy yards, purse $1000: Billy Todd (Mooney), 107 pounds, Col. Phil T. Chinn, owner, 1; Prince Chimes (Shaw), third. Time, 1:48 3-5.

Sixth race, claiming, 3 years old and up, one mile and seventy yards, purse $1000: Billy Todd (Mooney), 107 pounds, Col. Phil T. Chinn, owner, 1; Prince Chimes (Shaw), third. Time, 1:48 3-5.

Seventh race, claiming, 3 years old and up, one mile and seventy yards, purse $1000: Billy Todd (Mooney), 107 pounds, Col. Phil T. Chinn, owner, 1; Prince Chimes (Shaw), third. Time, 1:48 3-5.

Eighth race, claiming, 3 years old and up, one mile and seventy yards, purse $1000: Billy Todd (Mooney), 107 pounds, Col. Phil T. Chinn, owner, 1; Prince Chimes (Shaw), third. Time, 1:48 3-5.

JIM LONDOS SIGNS TO TACKLE PAUL JONES ON OLYMPIC MAT

Lou Daro finally brought Jimmy Londos to terms yesterday via telegraph between Los Angeles and Memphis, Tenn., and the Greek heavyweight will wrestle Paul Jones, the Texan, on the opening card of the 1927 season at the Olympic Auditorium. The lid-lifting wrestling program will be staged on January 13, with Daro presenting an all-star line-up of four matches.

According to Daro, Jones was eager to get a return match with Londos, but the promoter ran into a snag when he tried to induce the Greek to trade holds with the Texan. Londos, it seems, received no little punishment from the hook body scissors and split holds of Jones in their encounter two months ago, and Lou Daro had to make a big financial inducement to get Jimmy to consent to another meeting.

Daro believes he has obtained a real feature for his opening ceremonies. The first meeting of Jones, who is a youngster on his way to the heavyweight championship, and Londos, a veteran, was a pip from the standpoint of action. Each man scored a fall, Jones getting his through use of a hook body scissors, and Londos turning the trick with his well-known headlock. Jones, however, was rendered unconscious from the headlocks and was unable to come back for the third fall and the referee raised Londos's hand in token of victory.

OFFICIALS CALLED LAZY

NEW YORK, Dec. 30. (AP)—Football officials are getting "too fat and lazy," in the opinion of Maj. Frank Cavanaugh, Fordham gridiron coach. W. B. Alexander of Georgia Tech, supporting Cavanaugh with a recommendation that they keep in better physical condition, has told the American Football Coaches' Association that "in many cases they have been 'out on their feet' before a game was over."

BRUIN CAGERS PLAY IDAHO

Recovering rapidly from their first days after defeating the Oregon Aggie quintet Wednesday night, Coach Caddy Works's University of California at L. A. quintet is working hard perfecting its attack for the University of Idaho game to be played in the Olympic Auditorium at 8:30 tomorrow night. The Vandals are reported to have a peppy team and the Bruins are expected to lose unless they play up to their game against the Farmers.

GOTHAM'S BETS SET MARK

NEW YORK, Dec. 30. (AP)—New York betting commissioners have contributed a new chapter to 1926 sport reviews with an estimate of $25,000,000 as the total of this year's wagers on athletic events and elections. The Dempsey-Tunney fight, on which they claim $8,000,000 changed hands, led the list.

JUNIORS CLASH FOR NET TITLE

Gotham Tennis Stars Battle on Baltimore Courts

Seligson Defends Laurels in Match With Shields

Coen and Woods After Boys' Indoor Championship

BALTIMORE (Md.) Dec. 30. (AP)—Julius Seligson of New York, title defender, and Frank Shields, who also hails from Gotham, will fight it out New Year's Day on the Fifth Regiment Armory's board court for national junior indoor tennis supremacy. On the same court tomorrow Wilbur F. Coen of Kansas City, who is national boys' outdoor champion, and Sydney Wood, young New Yorker, seeded No. 2 to the Missourian, will battle for the boys' national indoor title.

Seligson today in the semifinal round of the national indoor junior and boys' tennis championships hurled aside his most dangerous opponent in the lower brackets—Eddie Jacobs of Baltimore. Henry Johnson of Boston slipped to the underside of a three-set match when Shields won ten of his own service games. Billy Jacobs, previous to his brother's defeat in the junior division, fell before Wood in the semifinal boys' round, 6-2, 6-3. Henry Clabaugh, Maryland champion, was Coen's victim, Coen's driving service won, 6-4, 6-0.

In the junior event, Eddie Jacobs, after solving Seligson's service sufficiently in the first set to hold the New Yorker to a 6-4 score, broke through in the second to take two games from the champion's racket and clinch the set for himself at 7-5.

In the third set, however, his power apparently ebbing, and his nervousness increasing, he was able to save only one game, the match-ending game was featured by an unerring backhand.

Shields called upon his battering service to defeat Johnson, allowing him only 7 points in the first set. The Bostonian pulled his match out of the fire temporarily in the second, when, with the score 5-3 against him, he out through the New Yorker for five straight games, to win the set 7-5. Shields took the third, 6-4.

Johnson and Malcolm Hill of Boston tomorrow will meet Alphonso Smith of Annapolis and Eddie Jacobs in the doubles finals. Hill and Johnson today defeated Coen, paired with Donald Strachan of Philadelphia, and Jacobs and A. Smith defeated Shields and Everett Smith of New York.

MASK MARVEL ENTERS CATALINA SWIM RACE

Here's a new one for the book. Los Angeles has seen all sorts of mask marvels among wrestlers, boxers and magicians, but a new one loomed over the horizon yesterday in the person of an entrant for the Catalina swim. The new masked individual appeared at the Catalina swim headquarters and offered his entry for the long swim but insisted on wearing a mask while making the attempt. Officials in charge accepted his entry as there is nothing in the rules that forbids one from wearing a mask or even a bathing suit. It was rumored yesterday that the masked swimmer probably punched a whale in the nose some time ago, and is perhaps afraid of being recognized by the mammal or some of its kin while he is heading for Catalina.

EASTERN ELEVEN FAVORED OVER WEST IN BAY CITY SHRINE G

SAN FRANCISCO, Dec. 30. (AP)—Scrimmage appeared on today's practice program of the eastern football team which meets an all-star western eleven in the annual East-West charity game here New Year's Day — a benefit for the Shriners' crippled children's hospital.

The eastern squad worked out for two hours and at its conclusion "Navy Bill" Ingram, head coach, expressed the belief that the team from the sunrise side of the Rockies was one of the strongest assembled in years. He said the boys were "full of business" and out to retrieve honors lost last year at the hands of the westerners.

While the visiting team kept up a heavy training schedule, the western delegation began tapering off on their practice sessions and Coach Orin E. Hollingberry called it a day after an hour and a half of work. It included a light dummy scrimmage.

Those who have watched the teams in action favor the easterners by odds of 10 to 8 despite the fact that their rivals will have an average weight advantage of ten pounds per man.

The terrific charge of Bill Ames, Washington and Jefferson fullback, and the flashing play of [illegible] Michigan end, is the attention of observers [illegible] Kirkleski; Lafayette [illegible] Lloyd Tilton, Carnegie Tech, so are coming in for much comment.

ASCOT DRIVERS TUNE UP CARS AT RA

Banning auto [illegible] expected to give Ascot [illegible] portunity to tune up their [illegible] the big events at the [illegible] day afternoon, Saturday's [illegible] ty fast dirt-track [illegible] Meyers at the starting [illegible]

While the Banning [illegible] being as fast as Ascot, [illegible] dent they will be able [illegible] mounts a good test [illegible] defects that may exist [illegible] ical construction of the [illegible]

PARRISH BEATEN STRONG AT C

Everett Strong [illegible] rish in the ten-round [illegible] the Culver City ring [illegible] Leal won over Jo [illegible] rounds. Joe Cooper [illegible] bie Bridges in the [illegible] liam Coe scored a [illegible] over Jack O'Brien. [illegible] bouts Joe Cooper [illegible] Drake and Al Bender [illegible] Esquivel in the opener.

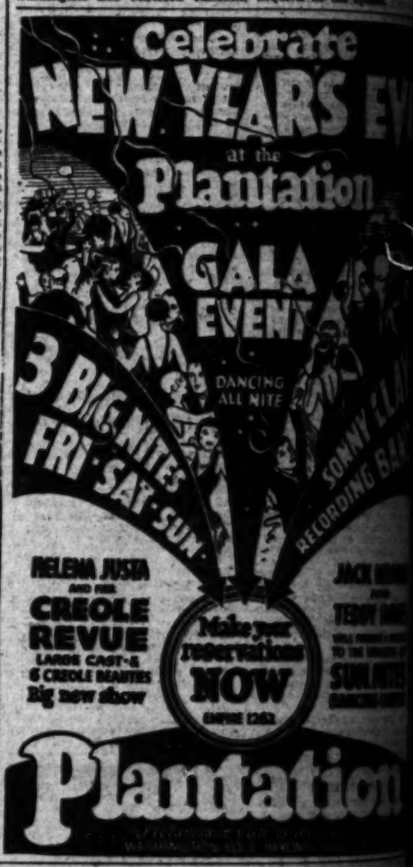

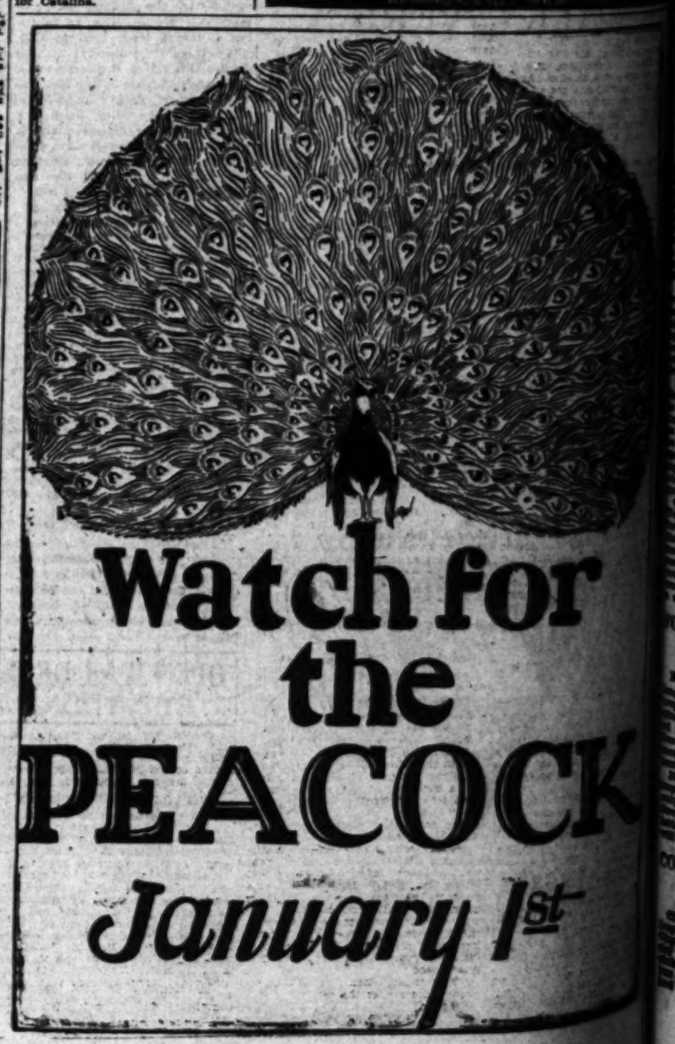

...AY MORNING. Los Angeles Daily Times. DECEMBER 31, 1926.—[PART I.] 11

...at Flintridge

...obb and Speaker Spar for Time in Legal Battle to Clear Names of Scandal Charges

...LEVEN FAVORED OVER ...BAY CITY SHRINE GAME

...TS CONFERS ...TH ATTORNEY

...to Divulge Nature of ...ughby Meetings

...Statement Fails to Get ...pected Attention

...Race Bet Story Scoffed ...by Acquaintances

...E MYING VAUGHN

...FF (Mich.) Dec. 30. (Exclu- ...Cobb and Tris Speaker ...ng for time in their ...threat of legal- ...ised war against ...organized base- ...ball to clear ...their names of ...the charges re- ...cently revealed ...by Hubert (Dutch) Le- ...onard's $20,000 seven-year-old letters. All that occurred today, despite advance predictions of action, was a brief announcement by James O. Murfin, counsel for Cobb, ...hat he would be held here ...ion with Speaker and the ...attorney, William Boyd. But ...ded he will not divulge ...plans before Monday.

...Fred O. West, new ...to succeed Martin Field em- ...ployed in more formal ...matter has he offered a ...explanation as to why he ...Saturday with a story of ...Ruth's money on a horse ...ed on a fixed ball game as ...previously before Com- ...issioner Landis.

...ROOM MEETINGS

...after having spent several ...last night with his attor- ...neys at the latter's office for ...a lengthy session today. It ...was the conclusion of this ...session that Murfin let ...it be known that he would meet ...with other interested parties ...tomorrow, Speaker's lawyer ...having rushed to the meet- ...ing at Cobb's representa- ...tive for Detroit because ...of the conference is ...unable to hurry out of ...town for the purpose of attending ...the New Year's Eve festival.

...Cobb always has been known ...for his readiness to talk, couldn't ...be learned to give a hint whether ...he thought the case sufficiently ...serious to carry into a Federal court. ...Cobb has been warned to keep quiet ...about it so. All that he would ...say was that he will remain here ...for a few days and that the case is ...not dead yet. "Ty must have picked ...up a few pipes as the result of a ...few days of listening to cumber- ...some discussions.

...A statement of yesterday said ...that no money had been placed on ...the case and that Cobb and ...Speaker had nothing to do with ...it, as much as a sensa- ...tion is expected. While prepar- ...ing a statement for publication, ...Murfin hinted over the effect it ...might have. He boasted that it would ...be a country wide "open," and ...engaged in the task he made ...much of the fact that he considered ...it just about the most im- ...portant individual involved in the ...whole affair.

"I've read all the papers and ...know it used oftener than Cobb ...and Speaker combined," was his way ...of expressing satisfaction over the ...situation.

...CRUDE ATTEMPT

...Reports about betting on the ...game is full of inconsistencies ...and a few people around ...Pasadena consider it a crude but sin- ...cere attempt on his part to get ...Cobb and Speaker out of an un- ...pleasant situation. He claims that ...he told this same story to Com- ...missioner Landis on his last visit ...to Chicago on the 20th inst. ...Two months prior to that he ...had told Landis of the meeting ...between the players under the guard- ...ship and of the agreement to ...return to Detroit to whip Cleveland ...in the game of September 25.

...Reports of Mr. West's oldest se- ...curity can be relied upon, the ...baseball star of a practical joke- ...ster complex may account ...for his outburst. Some few years ...ago he had the habit of spending ...time in a certain pool hall. He ...would come into the place carrying ...a golf roll and a bat and inform ...those that he had signed with ...some club that was leaving immediately. ...Within just a few days nothing ...was heard of the fellow and then ...he would show up and declare that Mo- ...Graw released him. He'd keep this ...up indefinitely, always changing the ...name of the club that he had signed ...with and always disappearing for a ...few days.

...It must be visited the offices of ...some club and was requested ...to wait and stay out. But he re- ...fused to take the hint and remained ...until he was wanted. He will not ...be signed by the ball club next ...season in spite his declaration last ...night that he would "be back there ...with ball rings and what do ...you suppose about that?"

...Murfin and his lawyer, Murfin, read ...the papers this morning, but of- ...fered no comment. Murfin indicated ...that he didn't take it seriously by ...not bidding reference to the ne- ...cessity of standing in with West be- ...cause the latter always got him good ...seats at Havin Field when there was ...a game.

...FOREIGN YACHTS TO ...RACE FOR CUP HERE

...NEW YORK, Dec. 30. (AP)—Chal- ...lenges for two international yachting ...trophies, the Seawanhaka and Scan- ...dinavian gold cups, have been accept- ...ed by Hollaway and Holland by the ...Seawanhaka Corinthian Club. The ...races will be sailed off Oyster Bay ...next summer.

...Holland will attempt to lift both ...trophies while Holland has challenged ...for the gold cup. Denmark and ...Sweden also are expected to seek the ...silver prize. The contending yachts ...will be of the six-meter class.

...COLUMBUS CLUB SOLD ...TO CINCINNATI REDS

...CINCINNATI (O.) Dec. 30. (AP)— ...Sidney Herrmann, president of the ...Cincinnati Nationals announced to- ...day that the offer of the Cincinnati ...club for the purchase of the Colum- ...bus club of the American Association, ...which was accepted.

...elebrate ...YEAR'S EVE ...at the ...lantation

GALA EVENT

DANCING ALL NITE

SONNY CLAY'S RECORDING BAND

JACK KEANE AND TEDDY HAYES WILL PRESIDE AT A TABLE TO THE HONORS OF SUN-RITES DANCING CUTIES

Make your reservations NOW

...ntation

...for

...e

...OCK

...ry 1st

RABBIT PUNCHES

By PAUL LOWRY

WHAT'S Stanford going to do about tackles next year when Harris and Poulson graduate this coming spring? Put that question to some one on the inside of the situation and listen to the snicker.

Seilman and Artman. Those are the babies. The former hails from the home town of George Bogue, San Mateo, and weighs 200 pounds on the hoof. Artman is from Long Beach and weighs in without his B. V. D.'s at 212 pounds. Seilman stopped the U.S.C. team this year. He and Artman are counted on to make Stanford 50 per cent stronger at the tackle berth in 1927. Poor old "Pop" Warner!

• • •

With the New Year's Day game only a day away it may seem somewhat out of line to talk professional football. But on the George Wilson "Wildcat" team, which Champ Pickens personally escorted into town Tuesday, there are several luminaries who performed in first-of-the-year classics at Pasadena in by-gone seasons, and shone with great luster.

The list is quite impressive. Here it is:

George Wilson (Washington;) halfback, played against Navy, January 1, 1924, and Alabama, January 1, 1926. Abe Wilson, his brother (Washington;) guard; played against Navy and Alabama. Chalmers Walters (Washington;) center; played against Navy, January 1, 1924. Jim Lawson (Stanford;) end; played against Notre Dame, January 1, 1925. Harry Shipkey (Stanford;) tackle; played against Notre Dame, January 1, 1925. Walden Erickson (Washington;) tackle; played against Navy, January 1, 1924. Chuck Johnston (Stanford;) tackle; played against Notre Dame January 1, 1925. "Duke" Morrison (California;) fullback of Andy Smith's "Wonder Teams;" played against Ohio State, January 1, 1921, and Washington and Jefferson, January 1, 1922.

• • •

Joe Levy wants a soapbox to tell the world that the newspapers are keeping it secret about the fight between Harry "Kid" Brown and Johnny Adams at the Olympic next week. Of course Joe doesn't understand the tremendous interest in football and that while there are 56,000 persons who will attend the New Year's Day football game tomorrow there are 56,000 more who would if they could. All Joe can think of is the licking Brown gave Baby Joe Gans, the conqueror of Mushy Callahan, the junior welterweight champion.

• • •

My old friend Jim Dougherty, who always has a tough time remembering names and the way to spell 'em writes Paul Tourney as follows: Bobby Barrett knocked out George Jackson in the second round at Brooklyn. No need for feeling insulted because Jim calls the heavyweight champion Gene Toomey and Paul Berlenbach is referred to as Paul Bertleback.

CARDINALS IN OXY WORKOUT

(Continued from Ninth Page)

were in safe and sound and that the warp in the goal posts had been removed.

It seems that the same goal posts have been doing noble duty for so many years at the Bowl that they just naturally became bowlegged from exposure to the elements. This condition might have caused a good-looking goal kick to go astray and as soon as the technicians made this important discovery steps were immediately taken to rectify it.

While he was waiting patiently in the sun for his friends to return and motor him back to the hotel, Brother Bolen went on record to the effect that Stanford will win tomorrow's tussle.

Bolen has been with Stanford this fall not so much because Stanford needed any more coaches, but because he wanted to learn of the Warner system. Bolen coaches at Worcester, but took a year's leave of absence to catch on for a season with "Pop."

"POP" GREATEST COACH

He is leaving Stanford to go back to Wooster, but he does so with the thought that "Pop" is the greatest coach in the country.

He says he doesn't believe Alabama has met the stern competition Stanford has faced this year, and Stanford will be smarter under fire.

He raves about the Stanford material, and particularly the reserves. For example, he points out that Tom Work, the high jumper, is about a seventh-string halfback, and yet on any team where the coach has a chance to work with him Work has possibilities of being a great star. However, this year he has rarely entered a game, but is powerful both offensively and defensively.

SWEDE RISBERG IS CHALLENGED

(Continued from Ninth Page)

to the commissioner" printed in today's newspapers.

"Landis and the big bosses of baseball don't want to know the facts," the newspapers said Risberg, who was ousted from organized baseball in 1920 along with the other "Black Sox" of the Chicago team of 1919, said. "This is a challenge to the commissioner, let's see what he'll do about it."

The following telegram represents what the commissioner did:

"Papers print statement purporting to come from you to the effect that you can give information that will implicate twenty big-leaguers who never before have been mentioned in connection with crookedness. Assuming that you made the statement, I earnestly request you to come here with the facts. Fair compensation for your time and expenses guaranteed.

"Wire collect when you may be expected, the earlier the better.

[Signed] "KENESAW M. LANDIS."

TIDE'S DEFENSE MAY WIN GAME

Alabama Fans Place Hopes on Powerful Line

Wade's Team No Slouch on Offense Either

Expect Brown and Taylor to Display Class

(Continued from Ninth Page)

big gun of Alabama's defense in 1926. All in all the line is stronger.

Supporters of the Tide contend that this year's game will be even more spectacular than the Washington encounter. It's hard to figure how such things can come to pass, but we're willing to be shown. They figure that Stanford is a more spectacular team than was Washington and they believe that the Redshirts are just as sure in their own minds of winning as were the Huskies. In addition, Alabama fans believe that this year's team is more sensational than the 1925 outfit and that it will accordingly uncork more surprises than Johnny Mack Brown and "Pooley" Hubert did.

NO JOHNNY MACK BROWN

Someone has said that Alabama has no one to compare with Johnny Mack Brown. Maybe they haven't, but there are a lot of folks from the South who confidently expect either Archie Taylor or Johnny's younger brother, Tolbert, to provide the same excitement that the black-haired halfback did a year ago. Taylor, they say, has never failed to deliver at least one touchdown in a game, generally doing his scoring act after receiving a pass or on the return of a punt. When remarking that Alabama has no Johnny Mack Brown, it might be well to remember that few people hereabouts gave Johnny Mack a tumble before the Washington game.

Players like Johnny Mack don't bloom every year and it will indeed be unusual if either Taylor the younger Brown can equal the Alabama star's performance of last season. However, those who have watched Archie and "Red" in their southern game opine that either or both will find Stanford plenty to worry about.

"Blocking and tackling will win the game for Alabama." Such was the word from a former Alabama player last night. "Wade's teams are almost letter perfect in this respect and Stanford players are going to get knocked down oftener Saturday than they ever were before in their lives." It will be recalled that the Tide did some pretty efficient blocking last season. Stories from the South during the past season have repeatedly stressed Alabama's devastating blocking and tackling and the boys must be pretty good in these departments.

SPEEDY BACKFIELD

Much of Alabama's defensive success comes about as a result of that speedy backfield. Teams which have been unable to gain through the line have resorted to passes, much to their sorrow, for Capt. Barnes, Brown and Vines cover a lot of territory and specialize in interception aerial efforts. No team facing Stanford could have a better defensive combination than a stout line and a fast backfield. Alabama's backs are much swifter than U.S.C.'s and Stanford connected for only one long gain in this game, Hyland out-speeding Lloyd Thomas to take the ball and score a touchdown. Of course, Stanford's overhead offense is undoubtedly much more polished now than it was in October and nobody denies that the Tidemen will have their hands full and their legs occupied staving off Biff Hoffman's lengthy tosses.

Wade is not pleased with the condition of his team, but does not mean about it. "The boys are not as good as when we left home," he says. "Why, I don't know. I hope they will improve Friday when we'll hold our last practice."

RED WILL BE ORDER OF DAY

(Continued from Ninth Page)

Hyland and Hoffman have developed tremendously over last year, and are probably the equal in all-around play of any three backs on any team in the country.

Opposed to these three wearers of the Cardinal will be three who wear the crimson of Alabama in more ways than one. "Red" Barnes, the captain; "Red" Brown, a brother of the famous "Johnny Mack;" and "Red" Caldwell, all sport the color of hair made famous by "Brick" Muller and "Red" Grange. Foxy players, these three sorrel-tops—which reminds me that, like A. A. Milne's famous foxes, "they don't wear stockings and they don't wear sockses." The Alabama team is a bunch of bare-legged, titian-haired beauties—but they will miss Pooley Hubert, Johnny Mack Brown and Grant Gillis more than Stanford will miss Ernie Nevers.

The end play should feature this game, too, with all-American players like Shipkey of Stanford and Winslett of Alabama opposed to each other. Let's go!

QUINN WANTS "CLEAN SPORTS" BODY NAMED

BOSTON, Dec. 30. (AP)—President Bob Quinn of the Boston Red Sox would like to see Commissioner K. M. Landis appoint a "clean sports" ambassador to instill the ethics of sport in the players of both major baseball leagues, the Boston Herald says.

Quinn's idea, the paper says, involves the appointment of an old-time baseball player of character, ability and personality to make the rounds of the big league cities talking to the players of every club at least once a month on their responsibility of keeping the game on a high plane both on and off the field.

SUDS WILL HAVE FIVE NEW MEN NEXT SPRING

SEATTLE (Wash.) Dec. 30. (AP)—When the Seattle Coast League baseball club starts training at Bakersfield, Cal., February 27, it will have four new pitchers and a third baseman, President Lockard announced here today upon his return from an eastern tour. Deals have not been completed. Gus Redmon, Hollywood catcher, is listed for release.

OBSERVATIONS

POP WARNER of Stanford has succeeded more than any coach we have ever seen in convincing the student body and alumni of the school at which he teaches the fine art of football that he can do no wrong. To a very large degree the late Andy Smith at California was held in the same high regard but we've never seen the equal of the hold Pop has on everybody connected with the Cardinal institution. Of course, there is a very good reason for this feeling. Stanford was pasadenaed from an awful series of beatings sustained at the hands of the Golden Bears when Pop took charge and Pop immediately put himself in right with the home folks by playing a sensational tie game despite the last-minute loss of the one backfield star around whom he had built his entire offense.

• • •

The manner in which the tie was scored give rise to a large part of the stories of Pop's miraculous power. As we recollect it the Bears were leading about 20 to 6 with only five or six minutes to play when Pop put Solomon in at quarterback and with Ed Walker tossing passes and Shipkey catching them and then running wild, the score was tied. We heard one excited Stanford enthusiast explaining in hushed tones to some friend of his that Pop, when he sent Solomon in the game, had said, "Here are thirteen plays. Use them one right after the other and we'll tie the score." Well, if you can believe that you can very easily understand why the Stanford folks swear by Pop.

• • •

That's why the general opinion of Stanford rooters indicates a sure victory for the Cardinals over Alabama tomorrow. They think that no matter what kind of funny stuff Alabama pulls and no matter how overconfident and possibly undertrained the Cardinals may be, the all-powerful wisdom of the unbeatable Pop Warner will ooze out from the bench in time to accomplish the downfall of the Alabama Crimson Tide.

• • •

And the funny part of it to us is that Alabama seems to have exactly the same feeling about Wallace Wade. The southerners point out the fact that after Wade had a chance to give them some instructions between halves, they rushed right out and trampled all over the Huskies and they apparently anticipate that the kind of medicine practiced by Miracle Man Wade is every bit as strong as that put out by the Miracle Man from Palo Alto.

WAR DECLARED ON A.A.U. BODY

(Continued from Ninth Page)

other sports over which it claims jurisdiction.

"It is my belief," he asserted, "that the A.A.U. cannot succeed in its efforts to perpetuate its system of control upon amateur sports. It is un-American and out of date. It places responsibility for amateurism upon the individual instead of on the organization he represents. The athletics of the United States have become too well and completely organized to make it necessary or desirable that every athlete should be required by the order of a foreign organization (the International Amateur Athletic Federation, with which the A.A.U. is affiliated) to sign a registration card and pay a fee to the A.A.U. before he can compete in the Olympic Games."

Withdrawal of the N.C.A.A. from the Olympic organization, following upon similar action by the National Amateur Athletic Federation, will result, for the present, at least, only in a policy of "passive resistance," Gen. Pierce explained. Active opposition, he added, would be favored only "if it became apparent that college undergraduates would be harmed rather than benefited by going to the 1928 Olympics."

An echo of alleged misbehavior by American athletes in connection with the 1912 Olympics, at Stockholm, because of "lack of proper supervision" entered the discussion when E. L. Mercer, now of Swarthmore, who competed in the 1912 games, recounted incidents of the trip.

"There was too much gambling among the athletes," Mercer said, "and there was drunkenness among them to a considerable extent after they had finished participation in their particular events." Mercer stressed the fact that he did not blame any individual executive for the conditions he described, but pointed them out to emphasize the need of proper control.

DROP SUZANNE FROM NET RANK

(Continued from Ninth Page)

amateur tennis for life, or as long as the present committee rules over the French Tennis Federation. Pierre Gillou, French Davis Cup captain and one of the most influential men of the federation, is known to be absolutely opposed to recognition of amateurs who turn professionals.

In sports circles it is declared to be evident, although the tennis officials failed to go on record flatly on the subject, that the French Tennis Federation waited for a ruling by the United States Lawn Tennis Association concerning Vincent Richards and Mary Browne, American players who turned professionals, before taking a position concerning Suzanne and Feret.

"These players decided to live their own tennis lives," the federation president, M. Canet, said to the Associated Press today. "The French federation must ignore them for the time being."

Asked if this implied future reinstallation in the amateur ranks, M. Canet was silent, but another official remarked that the federation was guided by the United States Lawn Tennis Association motion on Richards.

CAMPAIGN FOR TITLE GO STARTS

Fugazy Makes Overtures to Tunney for Battle in Polo Grounds

NEW YORK, Dec. 30.—The long-winded process of building up a championship heavyweight battle for

GENE TUNNEY

Gene Tunney next summer got under way today. Humbert Fugazy made the first formal offer for the battle between the champion and the leading heavyweight contender to be held at the Polo Grounds. Fugazy did not mention the name of Jack Delaney, but this is the fighter he expects will stand out over all the heavyweights and will fight Tunney for his title. Tunney signed no agreement with Fugazy and is open to receive any other offers which may be forthcoming. Fugazy's offer was for a percentage of the receipts, according to the State boxing laws. Fugazy's offer, it is understood, was made on the basis of a $1,500,000 gate, 27½ per cent of which would give Tunney more than $400,000.

At the same time that Tunney was listening to Fugazy's offer and the flashlights of the cameramen were popping at the conference in the champion's suite at the Hotel Breslin, Tex Rickard announced that he had taken a lease on the Yankee Stadium for the season of 1927. It is Rickard's claim that he can provide a greater seating capacity at the home of the Yankees, and will be able to make a more attractive offer than Fugazy when the proper time comes.

LEWIS AND MUNN TO CONFER ON REFEREE

CHICAGO, Dec. 30.—Ed Strangler Lewis, heavyweight wrestling champion and Wayne Big Munn will meet with the athletic commission tomorrow to discuss the question of a referee for their title match Monday night at the Coliseum. However, neither Lewis nor Munn will know who the official will be until they step into the ring. All either of them can do is to ask that a man with years of experience and one who knows wrestling from every angle be the third man within the ropes when they clash.

CARDS TRIP ST. PAUL

ST. PAUL (Minn.) Dec. 30. (AP)—The Chicago Cardinals defeated St. Paul, 3 to 2, in an American Professional Hockey League game last night.

BROWN NEVER KAYOED

Easterner Not Worrying Over Johnny Adams' Healthy Right Fist in Olympic Auditorium Go

A boxer who never has been knocked out in more than 125 fights, Harry "Kid" Brown of Philadelphia is not worrying about the heavy artillery which Johnny Adams, San Bernardine lightweight, will train on him in their ten-round fight at the Olympic Auditorium next Tuesday night.

Brown's record is remarkable and indicates how it happened that he was able to upset the dope a few weeks ago and win from Baby Joe Gans and Young Harry Wills. In addition to two no-decision bouts with Sammy Mandell and a draw battle with Sid Terris, the stocky Philadelphian has beaten Johnny Dundee, Jimmy Goodrich, Billy Wallace, Alex Hart, Archie Walker and other first raters.

HARRY "KID" BROWN

Brown fought on the Coast for the first time a few weeks ago, while Adams has never been in eastern rings. Adams's wins over Ace Hudkins and Tommy O'Brien in his last two bouts here have made him an even choice with Brown next Tuesday night.

Billy Harma, the middleweight knockout artist from San Francisco, has been made a slight favorite over the veteran, Billy Atkinson, whom he is scheduled to travel six rounds with in the semi-wind-up.

AL CORBETT VICTOR

SAN FRANCISCO, Dec. 30. (AP)—Al Corbett, Sacramento heavyweight, scored a decision over Larry Serratti of Jackson, Cal., in a six-round bout at National Hall here last night.

ROSENBERG POSTS FORFEIT TO MEET BUSHY GRAHAM APRIL 4

NEW YORK, Dec. 30. (Exclusive)—The boxing commission today accepted Charlie Phil Rosenberg's certified check for $2500 which the bantamweight champion posted as a forfeit for his title bout with Bushy Graham. Upon the champion's request the commission again changed the date for the clash, postponing the fray from January 14 to April 4.

However, the commission decided that everything would not be to Rosenberg's liking. The moguls decided that if Rosenberg does not make the 118-pound weight, he will lose his title regardless of the result of the bout. Should he fail to make the weight and be out-pointed by Graham, the latter will be recognized as the bantam king. If Rosenberg is overweight, but victorious, the title will be declared vacated.

COACHES CONVENE HERE

Coaches representing universities, colleges and high schools from all points west of the Rocky Mountains convene today at the Biltmore in the annual meeting of the Pacific Coast Association of the National Football Coaches' Association. Howard Jones, head football coach at U.S.C., is president of the Pacific Coast body and will preside at today's meeting. Actions of the recently concluded coaches' meeting in the East, at which Wills O. Hunter of U.S.C. and Bill Spaulding of Southern Branch were local delegates, will be discussed.

Lomski Gets Ready for Go With Flowers

Leo Lomski will box Joe Anderson in Portland on January 1 and immediately after the bout depart for Los Angeles to start training for his forthcoming bout with "Tiger" Flowers at Wrigley Field on January 22.

Eddie Eicher, Lomski's manager, has sent Dick Donald, promoter of the show, his signed contract and agreed to all of the promoter's terms. The Aberdeen lad is taking the bout with Anderson to prime him for his shot at Flowers.

The negro is in Marietta, Ga., and Walk Miller, his manager, has wired Donald that his signed contract is on the way to Los Angeles via air mail and it should arrive here either today or tomorrow.

Flowers has been resting since he lost his title and he wants the Lomski fight to ascertain whether or not he can come back.

IDAHO CAGE TEAM LOSES IN BAY CITY

SAN FRANCISCO, Dec. 30. (AP)—The Young Men's Institute basketball team defeated the University of Idaho five here last night on the institute floor, 36 to 33. Brady starred for the institute quintet, and Miles for the Idahoans.

DIRT DRIVERS SET FOR RACE

Banning Classic Attracts Speedway Performers

Twenty-seven Stars Entered in Annual Gallop

Seven Events Scheduled on Tomorrow's Program

With their motors tuned up high and awaiting the wave of Eddie Meyer's red flag, twenty-seven of the country's foremost dirt-track automobile racing kings are prepared for the race of their lives tomorrow afternoon at Banning.

The American Legion speedway, one of the finest west of Chicago, has been groomed into perfect shape and records on that kind of a track are certain to be established when these speed kings open up.

For tomorrow the Legion has sent for Mel Kneasley, world's champion dirt-track driver and the famous Hooker special. This youngster who hails from Miami, Fla., will find the field working against him and in that field of entries there are eight or ten drivers who will give him all the driving that Kneasley will want.

Johnny Vickers, who hails from Pomona, will bear watching. This lad has a very fast car and only recently turned the Ascot oval in twenty-eight seconds. Dale Pease of Redlands will have the whole town back of him. Mike Admire, Beaumont's champion, is another popular speed king.

But, the big fight lays between Lou Moore in his Frosty special, Ted Simpson in the "Dizzy 100," Speed Hinckley in Pop Evans's special and Ed Winnfield in one of his own creations.

The races are to start at 2 p.m. Seven events ranging from one to thirty laps are down for the program. According to reports from the auto club the roads are in excellent shape.

CHICAGO PROF MAKES ATTACK ON FOOTBALL

NEW YORK, Dec. 30. (AP)—Intercollegiate football was attacked today as a breeder of manifold evils by E. H. Wilkins, University of Chicago professor.

Speaking before the annual convention of the National Collegiate Athletic Association, he indicted the game on five counts, charging that it produces overexcitement among students, distorts their sense of values, intensifies the drinking evil, fosters betting and prompts surreptitious maintenance of players.

Prof. Wilkins suggested that these alleged conditions could be remedied by limiting players to only one year of competition, or two at the most; by cutting schedules to a four-game basis or providing only for competition between class teams.

Heralding the Pacific Era!

SPECIAL ORDER BLANK

LOS ANGELES TIMES ANNUAL MIDWINTER NUMBER

Six Beautiful Magazines (Postpaid) 25c

AN ASTOUNDING RECORD AND FORECAST

of the Pacific Era—How civilization was born on the Mediterranean, carried westward to the Atlantic, and now is rising to supreme heights on the Pacific. Covering Southern California's agriculture, building, commerce, churches, clubs, education, homes, manufacturing, mining, motion pictures, oil, shipping, sports. New features—hundreds of pictures—maps—charts—printed in colors and rotogravure. Most beautiful MIDWINTER NUMBER ever issued.

SPECIAL MAILING OFFER—25c POSTPAID

The Times as heretofore will mail copies anywhere in United States, Canada or Mexico, postage prepaid, at 25c a copy (35c to other countries.) To get the benefit of this special offer you must send names and addresses to The Times or its authorized agents, together with payment for same, so that copies may be MAILED DIRECTLY FROM THE TIMES' OFFICE. Individuals mailing copies must pay zone rates. DO NOT ATTEMPT TO MAIL COPIES YOURSELF WITHOUT FIRST ASCERTAINING FROM POSTOFFICE THE EXACT POSTAGE REQUIRED. Price of six magazines WITHOUT POSTAGE, 15c the set.

Regular subscribers may have the MIDWINTER NUMBERS charged on their regular subscription accounts, in which case fill out blank at bottom authorizing us to make the charge.

SEND COPIES TO YOUR EASTERN FRIENDS—USE THIS BLANK

	NAME	STREET and NUMBER	TOWN or CITY	STATE
1				
2				
3				
4				
5				
6				
7				
8				
9				
10				
11				
12				

Regular Subscribers May Use This

LOS ANGELES TIMES:

Please send Midwinter Numbers to the people listed above and charge these to my regular subscription account.

Subscriber's Name.....

Street and No. .....City ..... State.....

(IMPORTANT: Subscriber must sign name and address here if copies are to be charged.)

EXPLORERS FIND MAPS OF WILDERNESS DISAGREE

Americans to Pierce Mountain Area of Abyssinia Where Savages Test Travelers' Nerve

[The scientific expedition into Abyssinia, sponsored by the Field Museum of Natural History, the Chicago Daily News, and North American Newspaper Alliance, of which The Times is a member, is now in Addis Ababa, capital of the country. The expedition consists of four scientists and Jack Baum, reporter.]

BY JACK BAUM

[Copyright, 1926, by North American Newspaper Alliance in United States and Canada; in Great Britain by the London Chronicle; in all other countries by North American Newspaper Alliance.]

ADDIS ABABA, Oct. 25. (By Mail, Exclusive)—When doctors disagree it is time to call in the undertaker. But when maps disagree and one shows water where the other informs you there is nothing but sun and sand, there is no way to find out but to go and see for yourself.

We have been poring over English, German and French maps of Abyssinia. Each insults the other two. A mountain range, beautifully drawn, lies in a certain position on one. The other two have large streams flowing directly through that section. If the first is right then the streams must flow up hill, over the top of the range, and go rambling down the other side.

We are planning the route of our first hunt down in the Arrusi country and on south toward Lake Rudolph and the borders of British East. The Challalo Mountains of Arrusi are reported to be the home of the mountain nyala, or Queen of Sheba's antelope. The Field Museum must have a group of these. Whether to pass west of Lake Zwai, or east of that body of water, is a great question. West of the lake there is a caravan route but no game with the exception of small buck and common antelope. East of the lake there is reported to be more game but very rough going. The maps are totally at variance about this section. Is quite probable that none of them is right. We'll have to make our own map as we go, I suppose.

South of Lake Zwai is even more a terra incognita. The course of a stream called the Webi Shebeli is dotted clearly enough on our maps, but unfortunately, in a widely different place in each one. There is water on the Shebeli, so says rumor around Addis. But water only at certain places.

Report also has it that many lions, a plentiful sprinkling of leopards; greater jkudu, zebra, bushbuck, bushpig and rhino are found along the Webi Shebeli. But the course of the Shebeli can be found without much trouble, regardless of the disagreement of maps, by careful inspection of the country from the high peaks of the Arrusi or Challalo Mountains.

MUST AVOID KILLING GODS

The Shebeli rises in the deep canyons and flows out across the broad plains almost due eastward. All three maps seem to agree in placing it near enough to the mountains so its course, for a great distance, could be traced through the grass from the 12,000-foot peaks of Arrusi.

We intend to go southward from the Shebeli, circle a gigantic forest that is said to be so thick that it is necessary to hack your way through at the rate of two or three miles a day. We have no intention of wasting time in such a jungle. We can obtain the birds and animals that inhabit those sombre, wooded depths, by camping along its fringe and making short trips in. We hope to find condi ions of water, grass and native disposition such as to enable us to go on southwest toward Rudolph, almost as far as the Boran country.

The whole Arrusi trip, including the southward jaunt, will take, with luck, about three months. It should net us nyala, rhino, lion, several species of small antelope and gazelle, snakes, cobras, mambas and others for the museum, besides a lot of experience. There are many sections in Abyssinia in which the natives believe in the existence of a mythical monster, usually a huge water snake, inhabiting a swamp or reedy lake. In such places they sacrifice to the monster regularly, killing a sheep, goat or cow. Where such superstition flourishes you must be careful. Driven by fear of retaliation by the egre after the white men leave, the natives do everything in their power to prevent encroachment on the god's preserves.

If we run into such a hotbed of fanaticism and find it important to collect birds and mammals in the locality, the utmost diplomacy must be used. Natives who would not think of causing trouble in the ordinary course of events are liable to strange and dangerous seizures when you monkey with their venerated objects.

ABYSSINIAN HUMOR ROUGH

There is a somewhat trying form of Abyssinian humor, also, in vogue in some places to the southward. Abyssinians admire nerve, and they have a way of testing you out. It is not uncommon to have a horde of them rush your camp, shouting and brandishing spears, giving a perfectly good imitation of an attack, but with no intention of harm. They sometimes carry it to the point of shaking spears within six inches of your face, yelling like demons.

If you retreat into your tent, if in camp, or level a rifle, they laugh and the joke is on you. However, if you know them, face the racket with a bored expression, and don't bother to take the gun that your gun-bearer holds behind you, they acquire an instant respect and the first thing you know here comes a long line of carriers bearing gifts of chickens, tej, native bear, and even driving sheep or cows for meat.

The few killings of white men that have occurred and they are extremely few—have almost invariably been due to the white man's not knowing native customs; taking such a demonstration at its face value and starting trouble.

A Frenchman killed not far south of the Arrusi a short time ago was the victim of an unfortunate misunderstanding on his own part, according to all reports. While traveling through the country he got lost from his caravan and wandered around the hills for days. He finally came upon a group of Gallas, perfectly peaceful and friendly people.

LOOKED LIKE BRIGAND

His appearance, however, clothes torn to shreds by thorn and brush, helmet gone, a head covering of brush and leaves made by himself as a protection against the sun, led the natives to think he was one of a band of "shiftas," or brigands, operating at times in those parts. When he called to them they fled. He was in dire need of assistance, and perhaps partly out of his head from starvation. He shot, wounding one.

They returned and speared him. Then, sure they had killed a brigand, they bore the unfortunate man's body in triumph to the village. The local chief knew at once that the victim was a European and that things would be popping around there soon. There is nothing that Abyssinia hates more than to be mixed up with a European power in some such affair. The more intelligent chiefs are fully alive to the danger and, barring accidents and misunderstandings, a white man is safe enough.

SLAYER SAYS HE RESIDED IN WHITTIER

Hassell Denies He Knows Woman Who Wrote About Disappearance of Sister

LUBBOCK (Tex.) Dec. 30. (AP)—George Hassell tonight told Sheriff Faith of Plainview that he once lived in Whittier, Cal., where police are searching for bodies of a woman and three children whom Hassell said he killed ten years ago, the Sheriff said over long distance telephone. He declared, however, that in which Mrs. George Hofman of Pittsburgh, who wrote an Albuquerque newspaper that her sister disappeared from Whittier after Hassell, her husband, sent her pictures of his wife and children, saying she would "never see them again."

Hassell disclaimed all knowledge of the pictures in question, Sheriff Faith said, stating that Hassell refused to give his Whittier address or admit that the killings occurred there.

Hassell was taken to Plainview from Farwell, where his wife and eight step-children were slain, for safekeeping after he made a confession acknowledging their slaying and that of the California woman and children.

AMARILLO (Tex.) Dec. 30. (AP)—The name "Maggie," on the back of a photo, is the only available clew to the identity of four persons George J. Hassell confessed to slaying in California, the News is advised by its Farwell correspondent.

Hassell has thus far failed to divulge the names of his purported victims, whom he said he killed about ten years ago. Several pictures were found, the correspondent said, but only one bore a name.

Constable R. B. Way of Whittier last night scoffed at reports from Amarillo, Tex., to the effect that George J. Hassell confessed there to slaying four persons at Whittier.

Way, who has been a peace officer at Whittier for twenty-six years, says that in all that time there never was any report of any such crime having been committed or of four persons disappearing. Way, however, hunted through postal records and public utility records of Whittier but could find no trace of any family under the name of George J. Hassell.

SAILORS IN PRISON DUE TO MUTINY

Twenty-eight Men on Liner Colombia Face Charge in Court at Panama

PANAMA, Dec. 30. (AP)—The Pacific mail liner Colombia arrived today with twenty-eight members of her crew in the ship's prison, charged with staging a mutiny on the high sea last Monday when the captain refused to release three of their shipmates whom he had locked up.

Most of the mutinous sailors are Latins. They will be tried in the United States Federal District Court for the Canal Zone on charges of endeavoring to start a revolt in violation of the American penal code.

The Colombia left San Francisco the 11th inst., for Havana and New York.

Reports State Fall's Condition Remains Grave

EL PASO (Tex.) Dec. 30. (AP)—Late reports on the condition of former Secretary of the Interior Albert B. Fall, sick at his home of pneumonia, were that he was showing practically no improvement following his turn for the worse earlier in the day.

His physician has issued no formal report for some time, indicating that Fall's condition is grave.

DOMINICK McCAFFREY ANSWERS DEATH'S CALL

PITTSBURGH, Dec. 30. (AP)—Dominick McCaffrey, famous Pittsburgh heavyweight boxer in the days of John L. Sullivan, whom he once fought, died here last night. He met many of the leading pugilists of his time during his ring career, defeating Charley Mitchell, the English champion, in a four-round bout in New York in 1884 and exchanging punches with Sullivan a year later in Cincinnati. McCaffrey, who was 63 years of age, spent his last days as an attache in the Allegheny county courts.

COFFEE HOUSES TO COME BACK

Washington Pen Women Plan Revival

English Institution "Original Night Club"

Prominent Persons Seen at Old Establishments

BY FREDERIC J. HASKIN

WASHINGTON, Dec. 30. (Exclusive) The District of Columbia branch of the League of American Pen Women will undertake next month to revive one of the famous institutions of the Elizabethan era—the coffee-house. It is an unusual experiment to determine whether there are in the national capital any considerable number of people who are interested in getting together at frequent intervals to discuss literature, art, music, politics, and similar topics. If it is successful in Washington the national organization of the Pen Women will undertake to establish the coffee-house in all the larger cities of the country.

Coffee-houses are spoken of as Elizabethan, but as a matter of fact the first one was not established until almost fifty years after the death of Queen Elizabeth, or about the middle of the seventeenth century. The exact date is not known. One authority says that a Cretan named Nathaniel Canopus first brought coffee into England and introduced it as a beverage at Balliol College, Oxford, in 1641. Another asserts that it was an English-Turkish merchant named Edwards who first brought the beverage into England, but that it was not until 1652 that he was serving it to the guests who gathered in his London home.

FIRST COFFEE HOUSE

According to this story, which is more detailed if not more authentic, Edwards found that the new drink was exceedingly popular, so much so, indeed, that burdensome demands were made upon his hospitality. Accordingly he arranged for his Greek servant, Pasqua Rosee, to open a place where the beverage would be sold and thus the first coffee house in London came into existence.

Within a few years there were coffee houses all over the city and they were looked upon very much as saloons or taverns came to be regarded two or three centuries later. Charles II tried to abolish them by a royal decree in 1675, but such a furore was aroused that he recalled his order within eight days. In 1683 it was estimated that there were at least 3000 coffee houses in London.

ORIGINAL NIGHT CLUB

The coffee house may be said to have been the first edition of the modern night club. At any rate, it was the first eating or drinking place to introduce the cover charge, to have the equivalent of a cabaret show, and to be presided over by a substitute for a hostess like Texas Guinan. It is true that the cover charge was only tuppence, that the cabaret show was nothing but conversation, and that the presiding genius was alway a man, but the coffee-house bears a comparison with the night club in at it was a place where folks went to see and hear the famous, conspicuous, or notorious persons of the day.

There was Will's, where poets, playwrights, wits, and actors assembled nightly, and where Dryden had the seat of honor for many years. Pope, when a mere lad, was taken to that coffee house merely to see Dryden.

JOHNSON'S FAVORITE INN

At the inn known as "The Devil" Ben Johnson held forth regularly, enjoying the worshipful attention of those who came to listen to his wit and wisdom even more than he did the black coffee that was served there, or the canary wine with which he regaled himself at the Mermaid Tavern across the way. At Button's Steele always entertained the company until he was tipsy, whereupon Addison would step into the breach and continue the entertainment until the small hours of morning. Savants gathered at the Grecian, and politicians at the St. James, the Turk's Head, and the Cocoa Tree. At Lockett's the gay and fashionable met to retail the gossip of the court.

The house known as Tom's boasted even more exclusive features. One could not crash the gate there unless accompanied by a member and then paying a fee of one guinea. There were 700 regular subscribers on the membership roll of Tom's at one time, and it was rumored that aside from sipping coffee the members not infrequently indulged in a bit of gambling at cards or at dice. Among the habitues were Dr. Samuel Johnson, David Garrick Arthur Murphy, Oliver Goldsmith, Sir Joshua Reynolds, Steele, Swift, Foote and other men of talent and fame.

Two Children Victims of Fire While in Bed

SANTA BARBARA, Dec. 30. (Exclusive—Adrian Gutierrez, 2 years of age, and his cousin, Israel Mireles, 18 months, were fatally burned in a fire in the bedroom of their boarding-house at 321 East Haley street early this evening. Firemen found the babies huddled on the bed.

Adrian was dead. Israel died in the police ambulance.

Police reported the children were alone in the place, the nurse having gone for milk after putting them to bed. A heap of partially burned matches found in the room led to the belief the children had ignited the matches.

SKYSCRAPER SOLD

One of Year's Largest Realty Deals in Bay City Recorded

SAN FRANCISCO, Dec. 30. (AP)—One of the year's largest real-estate transactions here was recorded today when the Claus Spreckels Building, a twenty-story structure, and five other properties of the City Investment Company, owned by Claus and Adolph Spreckels, passed to new owners. More than $5,000,000 is involved.

The Claus Spreckels Building at Third and Market streets was San Francisco's first skyscraper.

SIX HURT IN TRAIN CRASH

CHIPPEWA FALLS (Wis.) Dec. 30. (AP)—A freight conductor was injured and five passengers received minor injuries when the Arrowhead, a fast passenger train on the Omaha road from Duluth to Chicago, crashed into the rear of a stationary freight about a mile from here early today.

News of the MIDDLE WEST

KANSAS CITY, Dec. 30. (Exclusive) The Roanoke State Bank here failed to open its doors and Earl Ainsworth, bank examiner, has been placed in charge at the request of the board of directors. Gus H. Ehlers, was president of the bank, and W. O. Weaverling, cashier. It was organized in 1912 and had $320,000 on deposit.

Dr. Gregg Thompson, St. Joseph physician, made a trip of 500 miles to Colby, Kan., in an airplane to treat C. W. Dawes, critically ill there. An emergency call came after the last train for that town had left, so the family by wire requested that a plane be chartered.

The channel of the Missouri River at St. Joseph has swerved from the Missouri to the Kansas side, and the city faces a problem, by reason of the fact that the municipal sewers now empty into stagnant pools in the old river bed. There are many acres of Missouri land on the Kansas side of the river and much Kansas land in Buchanan county, Missouri, from accretions, but this is the first time the channel has swerved so far from the St. Joseph pier.

The steel safe of the Buffalo State Bank at Buffalo, Kan., thirty-five miles north of Independence, was carted away by thieves who used a truck. The bank safe contained about $4000 in cash and an undetermined amount of bonds and other valuable papers.

MILWAUKEE

MILWAUKEE, Dec. 30. (Exclusive) Charging her husband with cruel and inhuman treatment on the grounds that he did not pay her proper attention and was given to humiliating her before their friends, Mrs. Lorraine McMillen, Oconomowoc, was granted a divorce from Clifford McMillen, well-known Milwaukee insurance man, in an uncontested suit in a Waukesha court.

Removal in the near future of the plant and officers of the Neenah Shoe Company, pioneer industry of that city, to Menasha, is foreshadowed in a request to the Menasha Council for a rebate of taxes. The shoe company's plant, known, has leased the large plant of the defunct United States Tractor and Machinery Company at Menasha and will remove there shortly.

An effort to trace the source of typhoid fever which has attacked nine persons at Reedsburg in the last two weeks is being made by Dr. F. F. Bowman of the State Board of Health.

Tomahawk residents will pay the highest tax rate ever known there, according to an announcement of the City Council. The Council found it necessary to establish a rate of $37.50 on each $1000 of assessed valuation in order to meet a decrease of $240,000 in valuation under that of 1925.

ST. LOUIS

ST. LOUIS, Dec. 30. (Exclusive) William Cotter of 501 Clara avenue and his daughter, Miss Leota Cotter, will leave in January for Pasadena, Cal., for a late winter visit.

Manley O. Richmond, 69 years of age, pioneer produce merchant and one-time head of the Merchants' Exchange, was killed when an inbound Rock Island passenger train demolished his automobile in a collision at Westmoreland Drive and Pratt avenue, University City.

Despondent over failing health, Dr. R. Berthold Standinger, 72 years of age, dentist at 3660 Shaw avenue, shot himself to death in his bedroom at that address. His nephew, Max Ruge, with whom he lived, found his body on the bed with a double-barreled shotgun near by.

Leonard V. Roech, credit manager of the Rice-Stix Dry Goods Company, died at Rochester, Minn., of pneumonia following an operation of the throat, for which he went to the Mayo Hospital five weeks ago. The body will be brought to St. Louis for burial.

DES MOINES

DES MOINES, Dec. 30. (Exclusive) Charles W. Fracker, 90 years of age, for thirty-nine years a resident of Des Moines, died at his apartment in the Victoria Hotel. He was a member of Crocker Post of the G.A.R., and former treasurer of the Masonic Grand Lodge of Iowa.

Convinced that legislation to authorize co-operative banking is the only solution of the Iowa banking situation, the Iowa Farmers' Union will sponsor a co-operative banking bill at the coming session of the Iowa Legislature, Milo Reno, State president of the union, has announced here.

Thomas Stone, 60 years of age, bachelor farmer who was found badly frozen in his shack near Turin, Iowa, died in a hospital at Onawa.

Saying he preferred his dismal hut to the "noise and confusion" at the county poor farm, Gustave A. Neubauer, 83 years of age, of Council Bluffs, quit the Pottawattamie poorhouse, and returned to his lonely shack. Neubauer had eagerly accepted a home at the poorhouse after being found half-frozen on the street early last week. Pride had kept him from asking county shelter before, he said.

OMAHA

OMAHA, Dec. 30. (Exclusive)—The Neligh Ice Company has started to harvest its annual crop of ice, which is of excellent quality this year and eleven inches in thickness. More than 300 tons are expected to be put up this season for local consumption.

Trapping fur-bearing animals is employing the time of a number of residents near Kearney. Civet cat skins are bringing from $1.25 to $1.75; muskrats, as high as $1.50 and coyote hides, $5 to $10. Minks bring $5 to $10 and weasles up to $1.50.

One farmer near Petersburg reports the loss of several head of cattle, poisoned from eating smutty corn while feeding in the fields. Another farmer reports the loss of 300 chickens, which died, he believes, from eating musty corn while feeding about the cribs.

The first day of 1927 will be significant to water users in the irrigated North Platte Valley, for on that date land owners will take over and maintain the Northport irrigation district. A five-year fight for improved conditions thus has ended with the signing of the contract between the Federal Reclamation Department and the water users of the district of Morrill county.

AKRON

AKRON, Dec. 30. (Exclusive)—P. W. Litchfield, president of the Goodyear Tire and Rubber Company has given Akron Boy Scouts $5000, to be used for development of the 414 acres of land surrounding Camp Manatoc. Boston Mills, lent to the boys by H. Karl Butler, late scout president. According to the Butler will, $100,000 must be subscribed for extension work if the the scouts are to benefit from the gift.

O. E. Bowdle, Akron realty man, was elected president of the Akron Real Estate Board by the trustees. He succeeds J. R. Ritzman. Other officers for 1927 are Ray C. Ellsworth, vice-president; A. J. Pouss, treasurer, and Claude Traxler, executive secretary.

Mayor W. H. N. Stevens of Newark waived examination when arraigned in Municipal Court there on two charges of soliciting a bribe and one of carrying concealed weapons. His bond of $10,500 was unchanged. Margaret M. Flowers, stenographer, also charged with soliciting a bribe, waived examination. Both cases will come before the regular grand jury, which meets January 3.

Titles to more than $1,000,000 worth of property at Lorain were cleared when the Ohio Supreme Court overruled an appeal filed by Miss Alice Penfield, Cleveland, against the Reichlein, Reidy and Scanlan Company, Lorain. Title to 497 acres of Lorain property hinged on the Supreme Court's finding. The plaintiff contended that through her father's will in 1881, she was entitled to a fourth interest in the estate, of which, she says, she was deprived. The defendants contended that Miss Penfield's father, before his death, appointed a trustee for the property, with power to sell.

DETROIT

DETROIT, Dec. 30. (Exclusive)—Hearing of the petition in Federal Court for appointment of a receiver for sixteen State banks in the upper part of the State, filed by 100 creditors, was postponed this week by Judge Arthur J. Tuttle, and will be continued January 11 in Bay City. The petition names as operators of the banks the Ealy, Evans Company of Caro, J. McNair Ealy of Tawas and J. McMatt Ealy and Ealy McKay of East Tawas. At the present time the banks are operating under a State receivership.

The Grand Rapids Trust Company, receiver for the Grand Rapids, Grand Haven and Muskegon Railway, filed suit in Federal Court at Grand Rapids against the United Light and Power Company for recovery of approximately $579,000 dividends on common stock of the railway company, which it is asserted by the trust, were paid illegally from 1912 to 1928, when the defendant company had control of the railway company. In addition to the dividends, the plaintiff also is endeavoring to obtain amounts, said to aggregate about $200,000, which are said to have been obtained by the defendant through contracts which have been made with the railway company relative to management, engineering and other services by the United Light and Railway Company or its successor, United Light and Power Company.

The fact that several white or Arctic owls have been killed recently in the vicinity of Almond leads weather prophets of the community to believe that January will be the coldest month known in fifty years.

ST. PAUL

ST. PAUL, Dec. 30. (Exclusive)—Final figures are expected to show a total of 14,500,000 pounds of sugar produced at the plant of the Chaska Beet Sugar Company in the slicing season which opened October 9 and is scheduled to close this month. The acreage of beets in the Chaska territory was 6500, compared with 9000 last year. The average yield was nine tons to the acre.

A. O. Moreaux of Luverne was elected chairman of the Minnesota Commission in the Council of States in the Great Lakes-St. Lawrence Tidewater Association, to succeed A. H. Comstock, who recently died at Duluth. H. J. McClearn, member of the commission, announced there.

With only a pitchfork for a weapon, two farmers astride horses ran down and killed a six-foot wolf at Gonvick. Reuben Anderson and Allan Jacobson discovered the wolf in deep snow. They set in pursuit and soon put it to death. They found that it was thin, indicating that it was having difficulty in obtaining food during the cold weather.

LOUISVILLE

LOUISVILLE, Dec. 30. (Exclusive)—Edward J. Miller, for nine years a member of the Board of Public Works and for the past year chairman of that body, has been selected by Mayor Arthur A. Will to succeed George Weisinger Smith as a member of the water works board and president of the Louisville Water Company. His name will be sent to the Board of Aldermen for approval and he will assume the duties of the office at the January meeting of the water board.

Accountants are at work on the books of the Central Grocery Company of Danville of which the missing Charles L. Henderson was general manager. Meantime no definite trace of Henderson has been found. His bloodstained automobile was found on Chenual bridge, over Lake Herrington, ten days ago, several hours after he had left his home. Various theories have been advanced in an effort to explain his disappearance, but no clew has been found to substantiate any of them. Audit of the books was routine business, officials of the store announced.

INDIANAPOLIS

INDIANAPOLIS, Dec. 30. (Exclusive)—After being in the higher courts for three years the judgment given in Circuit Court at Logansport wherein Mrs. Lena Strecker, 58 years of age, received a ten-year limited divorce, $26,000 alimony, the custody of a minor child and an allowance for its support, has been affirmed by the Indiana Appellate Court. Mrs. Strecker, who was the wife of George Strecker, wealthy retired bakery operator, sued for $100,000.

Retail prices on Pocahontas, West Virginia and Kentucky coals were cut another 50 cents a ton by most of the larger coal companies of Indianapolis. The reduction is the second of that size made in the last seven days as a result of the general slump in the eastern and foreign coal markets.

His Limit

A Scot and a Yankee met in London and visited a bar together. After the former had had several drinks at the American's expense he said to him, "Now have a drink wi' me."

"Sure," replied the other blandly.

"I guess I'll have a glass of draught champagne."

For an instant the Scot was staggered. "Ay, weel, ye can guess again," he said at last, "and guess nearer thirppence."—[Boston Transcript.

Like Mother

"Well, Ethel," said the caller, "what are you going to do when you get big like your mother?"

"Oh," replied Ethel, "I suppose I'll have to put my teeth in a glass of water and paint my face, too."—[Boston Transcript.

QUIET RULES ON METAL MARKET

Volume of Buying Fair at Unchanged Prices

Some Improvement Noted in Export Business

Copper for Future Delivery Slightly Higher

BY CHARLES F. WILLIS

(Editor The Mining Journal.)

Quietness prevailed in the metal market during the week before Christmas, with no material changes in price or in the strength of the prices as they stood. Copper sales continued in fair volume the activity of the former two weeks, with some improvement in foreign sales.

Copper is showing a slightly better price for future delivery, March sales, for instance, being handled at about an eighth cent advance over the present market, but there is no indication that the spring months will bring anything material in the way of price advances in copper.

According to some students of the silver situation, the recent decline in the price of silver is not wholly due to the recommendations of the Indian Currency Commission. The movement of prices downward has been heavily influenced by sales on account of China, where speculation in the metal has been in progress. The political and economic unsettlements in China have militated against an orderly consumption of silver, despite the fact that China has been a strong supporter of the market for more than a year. Unfavorable economic conditions in Europe have demoralized European currency and also contributed to the decline.

Silver has not alone declined in price, but has also been steadily dropping in production for several years. The monthly average production in the United States during 1926 is 5,050,000 ounces as against 5,116,000 ounces in 1925, 5,962,000 ounces in 1924 and 5,514,000 ounces in 1923.

SALES DROP EXPECTED

It seems certain that we may expect some falling off of domestic copper consumption. Construction contracts awarded in November showed a total of $487,012,500, a drop of 6 per cent from October business. While this is a considerable drop, it still shows very good business, even though a further decline may come.

Lead also is feeling the reaction of slower United States business, in addition to its relation to the silver slump. The stocks of refined lead on hand at 35,025 tons, which is a gain of about 10,000 tons in the last two months. This is in spite of the fact that crude production of lead has taken a considerable drop in the past month.

The monthly average production of lead during 1926 shows 58,054 for the United States and Mexico, as against 64,332 tons during 1925 and 59,501 tons during 1924.

France and Italy are reported to be almost out of the foreign market for copper, coming as a result of effort to stabilize their currency, and, upon the completion of that work, they should be back into the market heavily. Furthermore, this work will complete the currency stabilization for the major European countries.

Germany, Great Britain and Belgium are partly making up for the losses in foreign shipments to France and Italy, although there exists some resentment over the fact that European buyers of copper are paying more than the New York price for the metal, and they are slow in placing orders and will probably neglect buying until they absolutely must have the metal.

The Copper Exporters, Inc., are facing a difficult diplomatic problem in keeping European consumers in line and satisfied. Foreign deliveries during the past year have fallen 68,532 tons from the figures of 1925 and this amount has not been made up by increases in domestic consumption.

There has been a tendency on the part of United States copper mines to increase production slightly. The average monthly production for 1926 shows 72,764 tons, as against 70,176 tons average during 1925. The higher average for 1926 can be largely attributed to the three high months of March, 75,728 tons, October, 75,099 tons and November, 75,240 tons. The November production showed the highest daily average since the war, 2500 tons.

One analyst of the copper situation states:

"The statistical position of copper, as can be gathered from this analysis, is still strong, with only three months' virgin stocks on hand in the American mines, and with the big trouble of the copper situation in the past may be termed 'rivalry.' It was supposed that a more co-operative spirit would be in evidence as a result of the 'get-together' in the new association. Rivalry is not a bad thing in a situation where demand for any commodity is exceeding supply. Where it isn't, co-operation is by far the better procedure."

FEDERAL RESERVE BANK STATEMENT

WASHINGTON, Dec. 30. (AP)—Combined resources and liabilities of the twelve Federal Reserve banks at the close of business yesterday were reported tonight by the Federal Reserve Board (in thousands of dollars,) as follows:

RESOURCES

Gold with Federal Reserve agents $1,389,154.
Gold redemption fund with United States Treasury, $45,712.
Gold held exclusively against Federal Reserve notes, $1,434,826.
Gold settlement fund with Federal Reserve Board, $568,329.
Gold and gold certificates held by banks, $731,845.
Total gold reserves, $2,814,821.
Reserves other than gold, $139,694.
Total reserves, $2,954,515.
Nonreserve cash, $60,345.
Bills discounted: Secured by United States government obligations, $303,380.
Other bills discounted, $127,543.
Total bills discounted, $730,923.
Bills bought in open market, $373,798.
United States government securities: Bonds, $87,825.
Treasury notes, $86,279.
Certificates of indebtedness, $189,698.
Total United States government securities, $317,804.
Other securities, $2,596.
Total bills and securities, $1,499,329.
Due from foreign banks, $651.
Uncollected items, $733,943.
Bank premises, $36,375.
All other resources, $13,974.
Total resources, $5,299,132.

LIABILITIES

Federal Reserve notes in actual circulation, $1,437,915.
Deposits: Member bank, reserve account, $2,264,144.
Government, $38,579.
Foreign bank, $23,668.
Other deposits, $37,139.
Total deposits, $2,363,736.
Deferred availability items, $656,894.
Capital paid in, $124,454.
Surplus, $230,319.
All other liabilities, $26,128.
Total liabilities, $5,294,133.
Ratio of total reserves to deposit and Federal Reserve note liabilities combined, 78.1 per cent.
Contingent liability on bills purchased for foreign correspondents, $55,932.

THE INVESTOR

Investors Have No Cause for Complaint Over Economic Developments

BY RALPH HENDERSHOT

[Copyright, 1926, by New York Evening Post, Inc.]

NEW YORK, Dec. 30.—Investors in this country have no valid reason for complaint over developments of the year now being brought to a close, with the possible exception that in a few instances they were obliged to turn in high-yielding called securities which it was impossible to replace.

The range of securities from which to make selections was the widest of any year in history, and in virtually every group of bonds the trend of prices was toward higher levels. Likewise, the year closes with nearly all types of bonds showing a larger margin of safety than ever before, due to the huge profits which were carried to surplus accounts.

All branches of the nation's industrial framework were prosperous beyond expectations in 1926, and this prosperity naturally found reflection in the security markets. Except for the power and lighting companies, the larger volume of business offered was handled with but an amazingly small amount of new capital outlay and even they were able to keep expenditures at a minimum through the interconnection of existing facilities. These factors played an important part in strengthening the investment position of their respective securities outstanding in the hands of the public.

DAIRY INDUSTRY IMPORT

In speaking of live-stock production and marketing, too little consideration is given to the important part of the live-stock picture occupied by the dairy section of the industry, states J. A. McNaughton, vice-president and general manager of the Los Angeles Union Stock Yards Company, in his weekly review of the live-stock situation.

"At this time there are some 700,000 dairy cows in California with a value of $46,400,000," his review states. "There are 1,300,000 beef animals in the State with the total value of $46,800,000 and 2,800,000 sheep worth $20,000,000 and 460,000 hogs worth $7,000,000, the total of which rounds out the live-stock valuation of California. The proportion of these figures applies to a large extent to other States where the development of the dairy industry has progressed to keep pace with consumer demand." The review continues:

"Despite the growth of the dairy industry in the Pacific Southwest it has not been sufficient to meet local demands which have, of course, expanded with the rapidly increasing population. The consumer demand in the Pacific Southwest not only absorbs the output of the California dairy industry, but looks to States as far east as the Rocky Mountains for supplies and this situation will undoubtedly continue for time to come, as everything indicates the continuance of the strides being made by the Pacific Coast population.

"The dairy cow bears out the truth of the statement that 'the prosperity of nations has always been in its flocks and herds.' In most sections agricultural crops are seasonal, but the dairy cow means a pay day every day and many times represents a

WALL STREET PARAGRAPHS

Performance of Atchison Revives Rumor of Dividend Boost

Copyright, 1926, by New York Evening Post, Inc.

NEW YORK, Dec. 30.—Atchison set a lively pace for the carrier stocks, advancing briskly for a gain of some 4 points, to levels near the best of the year. Resumption of aggressive buying in that stock naturally gave rise to a revival of gossip on the possibility of big developments at the meeting of directors set for next Tuesday. Officials have been more or less reticent to discuss that situation of late and in many quarters of the street belief gained that something important was in the wind. The majority view was that the stock would in all probability be placed on a $10 annual basis, against the $7 rate now being paid. That the road is fully able to order such a move is apparent from its records, but known conservatism of the board is a factor to be reckoned with.

Oils Hold Up

Despite the seriousness of the situation of oil companies with large producing properties in Mexico resulting from the refusal of that government to extend the time for the application of new regulations scheduled to go into effect on January 1, petroleum shares were quite strong as a group. Pan Americans, which is naturally most seriously affected, showed unusual strength and Standards were generally higher. Impressive buying of Marland and Union Oil of California featured the wholly domestic group.

Union Carbon and Carbide

Union Carbon and Carbide was the outstanding feature of the day among the specialties. Persistent buying lifted that stock to new high levels for the year and the street was discussing the possibilities of a further increase in the dividend rate in view of current high earnings. Only recently the company raised its dividend to $6 against the $5 rate theretofore, but, as it was currently estimated to be running at the equivalent of better than $9 a share after liberal charge-offs, many thought there was some foundation for current gossip.

Freak Southern Weather

Interesting to those who follow the weather map closely because of their activities in commodities, particularly cotton, was the more or less freak performance of the temperatures over the country. Incidentally it was remarked that such of the bear contingent in the stock market as had taken early departure for southern resorts would probably as leave have been nearer the scene of actual operations this morning. The freezing line today extended to the coast of Georgia and Alabama and lapped over into Northwestern Florida, with temperatures in some parts of that State falling under the ratios in parts of North Dakota and Minnesota. It was as low as 48 in Miami and down to 42 at Tampa.

Eastman Kodak Buying

Quiet accumulation of Eastman Kodak has been obvious for some time to those who have been keeping close watch on its action. Today it was remarked that demand was large-

TO SUPPLY T... DISBURSE BON...

...rs Employees to ... Annual Extra

...Month's Salary Added ... Regular Pay

...ny Reports 1926 Tr... Best in History

...than 800 employees of ...n Auto Supply Company ...ern Western States and ... will receive one-twelfth of t... ...l earnings, or one month's ... as a special year-end bonus ...nounced yesterday by Ge... ...ms, president of the c...

...distribution, aggregating ...ately $100,000, will be made ...employees who have been in ... the 31st inst. This e... ...ation at the end of the ... ...ber of years. ...

...ern Auto officials." Mr. ... ...said, "believe that the in... ...employee and employe... ...and that in order to exp... ...co-operation from its ... ...any concern must have ... ...of its employees at heart." ...Prosperity has urged the ... ...to become stockholders in ... ...and today a substantial p... ...the company's outstandi... ...hands of those ... ...ly engaged in the service ...pany and who are directly ...for its rapid growth. ... ...Western Auto Supply Co... ...closing the most succe... ...in history," Mr. Pepper... ...these sales in the current y... ...approximate $14,000,000, as co... ...with about $11,000,000 in ... ...year, an increase of n... ...If per cent. There has been ... ...in all departments and in pu... ...of our stores. Our Chr... ...business is larger each year. ...have every reason to beli... ...will be another banner y... ...Western Auto Supply Co... ...for indications are that ... ...year will be prosperous ... ...of business. With the ... ...coming into the annual ... ...the British restriction o... ...the export of rubber, we ... ...will be in greater dema... ...and at higher prices."

...Western Auto Supply Compa... ...a total of 150 stores throu... ...cities of Washington, C... ...California, Arizona, New Mexi... ...Idaho, Wyoming, Nevada, Mo... ...and Colorado and in Honolu... ...two new stores were open... ...this territory during t... ...the closing, five of which w... ...in Los Angeles.

...TROPOLITAN LIFE ...EAKS LOAN RECOR...

...W YORK, Dec. 30. (AP)—T... ...politan Life Insurance Co... ...in 1926 broke all its previo... ...performances of the compa... ...orde show that its ... ...been more progress of ... ...same time so liberal with ... ...ers. Its splendid showi... ...over a long period of ... ...present contest, make it ... ...in view of present day ... ...investment opportunities. ... ...fally report has it that ... ...year will show up consid... ...ter than last year, when ... ...was earned for the ...

Final Day for ...

Inasmuch as today is the ... ...day in which ... ...purpose of ... ...could be put through in ... ...way, a considerable ... ...ness of the volume of ... ...Dresser. Tomorrow and ... ...be for cash. Again it ... ...restricted to issues that ... ...relatively close to the ... ...levels, as, for example, ...United States Steel and ... ...low-priced issues. The ... ...number of the oils and ... ...power-and-light issues ... ...some indications that ... ...this selling had been ... ...in Foundation ... ...bounded up sharply to ... ...above the low of yesterday.

Gauging Money Market

Looking upon the present ... ...market as more or less ... ...consequent of the heavy ... ...funds against year-end ... ...Wall street is more ... ...ination to centre its ... ...that there is a well-defined ...ward the idea that a new ... ...New York Federal Reserve ... ...count rate in January or ... ...February is not entirely ... ...realm of possibility. This ... ...based largely on the pressure ... ...in government bonds and ... ...monetous repurchase ... ...marked the offering of the ... ...new nine months' certificates ... ...month.

London Daily ...

BY ARTHUR S. ...

Copyright, 1926, by New York Herald Tribune, Inc.

LONDON, Dec. 30. (By Wire) ... The feature of the ... day was the pronounced ... stocks on the London ... by a fresh government ... existing stocks, but the ... contrived to center all ... on a £10,000,000 ... while the stock is yet a ... The actual price of the ... wise dear. The ... virtually ... premium and tends ... stocks favorably.

Government bonds were ... after the opening, with ... were sympathetic and ... were better and foreign ... good.

French francs and ... steady.

CHICAGO HOSPITAL ... OFFERING OF ...

An issue of ... Cook county, ... due annually ... is being offered by the ... and Savings Bank at ... cent to yield 4 per cent. ... reported the entire ... $2,050,000,000 ... debt, including ... $69,758, or less than ... of 1 per cent of the ... $90b.

What Investments Should You Make—*now?*

A discussion of this important question, of particular interest now, is included in a folder mailed to investors on request.

Howard G. Rath Company
Established 1910
INVESTMENT SECURITIES
Rindge-La Fayette Building
315

FINANCIAL

...TOR

Investors Have No Reason for Complaint Over Economic Developments

BY RALPH HENDERSHOT

...yright, 1926, by New York Evening Post, Inc.)

...30.—Investors in ...no valid reason for ...velopments of the ...rought to a close, ...exception that in ...ey were obliged to ...ting called securi... impossible to re...urities from which ...was the widest of ..., and in virtual... bonds the trend ...ard higher levels. ...closes with nearly ...showing a larger ...than ever before, ...profits which were ...accounts.

...the nation's in... were prosperous ...in 1926, and ...urally found re... arity markets. Ex... ...and lighting com... ...volume of busi... ...dled with but an ...unt of new capi... ...n they were able ...e at a minimum ...nnection of ex... ...ne factors played ...in strengthening ...ing of their re... outstanding in ...dle.

...NDUSTRY IMPORTAN...

...-stock production ... little considera... important part ...ure occupied by ...f the industry, ...tion, vice-presi... ...ager of the Los ...k Yards Com... ...review of the ...

...are some 700,... ...California with a ..., his review ...1,800,000 beef ...with the total ...and 2,000,000 ..., the total of ...five-stock val... ...The proportion ...s to a large ex... ...where the de... ...ry industry has ...with corn... ...review con... ...of the dairy ...Southwest is ...to meet local ...of course, ex... ...ally increased ...mer demand ...west not only ...the California ...ks to States as ...Mountains for ...ation will un... ...time to come, ...the continued ...ing made by ...idation. ...out the truth ...the prosperity ...been in its ...most sections ...seasonal, but ...pay day every ...represents a ...

...most important factor ...sons at which time other ...marketed. There is no more ...tant element on the ...today than live stock ...representing as it does a ...diversification and the ...of soil fertility, and the ...plays no small part in this ...

"From an standpoint ...value, it will be noted that ...industry stands at par with ...cattle industry and subsi... ...ceeds other classes of live ...as well, too, to consider ...is invested in dairies and ...ment in the State ...that the production ...000 per day, employing ...directly and having ...dependent upon the ...support.

"The above figures are ...significant when it is consi... ...the live-stock industry of ...had its small beginning in ...200 cattle, 100 sheep and ...and horses were brought in ...the Horn to Mission San Diego. ...this beginning in the Pacific ...west the progress of the ...stock industry and particularly ...dairy interest has been steady ...and rapid.

"At present around 15 per ...the cattle arriving upon the ...geles market originate in ...sections, and at one of the ...markets during the past year ...100,000 spent dairy cows alone ...through the regular beef-cattle ...channels.

"The dairy industry appears ...upon a high plane of efficiency ...much credit is due to the ...that have worked so zealously ...cleaning up and eradicating ...lous as well as increasing ...proving production through ...nation of better breeding and ...ing methods."

...OLITAN LIFE ...KS LOAN RECORD

...YORK, Dec. 30. (AP)—The ...an Life Insurance, Com... ...ake all its previous ...loans made by it during ...for a total of $141,682,... announced today. This ex... ...1925 figure by approxi...

What ...vestments ...hould You ...ake—now?

...ussion of this im... ...question, of par... ...interest now, is ...ded in a folder ...d to investors on ...

...l & Ruth Company ...Established 1910 ...VESTMENT SECURITIES ...Stock Exchange ...National Bldg. Los Angeles ...Trinity 0445

London Daily Radio

BY ARTHUR W. KIDDY

Copyright, 1926, by New York Evening Post, Inc.

LONDON, Dec. 30. (By Wireless)—The feature of the markets early today was the buoyancy in industrial stocks on the government loan, followed by a fresh government issue, and existing stocks, but the government contrived to center all the speculation on a £10,000,000 annual sinking fund, while the stock is at or under par. The actual price of the loan is of little clear. The sinking fund, however, virtually insures a constant demand, premium and tends to affect other stocks favorably.

Government issues were strong generally after the opening, while other securities were sympathetically checked. Rubbers were better and foreign issues were good.

French francs and sterling were steady.

CHICAGO HOSPITAL OFFERING ON MART

An issue of $600,000 of 4 per cent Cook county, Illinois, hospital bonds, due annually June 1, 1929 to 1956, is being offered by the Illinois Trust and Savings Bank at 100 and interest to yield 4 per cent. As officially reported the assessed valuation of $2,050,000,000 and the total bonded debt, including this issue, is only $62,750, or less than three-quarters of 1 per cent of the assessed valuation.

...ly of all investment character engaged by the remarkable ...formance of the company. The ...ords show that few companies ...been more progressive and at ...same time so liberal with stock... ...ers. Its splendid dividend ...over a long period of years, and ...present outlook, make it stand ...in view of present dearth of ...investment opportunities.

...ially report has it that earnings ...year will show up substantially ...ter than last year, when $5.55 a ...was earned for the common.

Final Day for Regular Sale

Inasmuch as today was the ...day in which transactions in ...purpose of registering ...could be put through in the ...way, a considerable amount of ...ness of that character was ...dence. Tomorrow such trans... ...be for cash. Again it was ...restricted to stocks that ...relatively close to the year's ...tough, as, for example, in ...United States Rubber, easy ...low-priced motors, the group ...number of the oils and some ...power-and-light shares. There ...some indications that a good ...this selling had been ...in Foundation Company, ...rounded up sharply to levels ...above the low of yesterday.

Gauging Money Outlook

Looking upon the present ...market as more or less ...consequent of the broad ...funds against year-end ...Wall Street is satisfied that ...laxation is certain. Further ...that there is a well-defined ...ward the idea that a lowering of ...New York Federal Reserve Bank ...count rate in January or ...February is not entirely beyond ...realm of possibility. This ...based largely on the present ...in government bonds and the ...mendous oversubscription ...marked the offering of the Treasury ...new nine months' certificates of ...month.

FINANCIAL INDEX

The following index will be found convenient for quickly locating information in this issue of The Times:

	Page
Bank clearings	14
Bond quotations	16
Business News	13
Building permits	17
Citrus fruits	18
Cotton	13
Coffee	17
Eggs, poultry (butter and eggs)	18
Flaxseed	17
Foreign exchange (money)	14
Grains	15
Live stock	15
Naval stores	17
Oil Field News	17
Produce, Los Angeles	13
Sugar	17
STOCKS—	
Boston	16
Chicago	17
Los Angeles	16
New York Stock Exchange	18
New York Curb	15
New York Times Averages	14
Salt Lake	14
San Francisco	17
Standard oils	16

Pan American Bank's Initial Deposits Large

Deposits of the Pan American Bank of California yesterday, the opening day, aggregated $9,128,285.17, the largest initial day's deposit total ever recorded by a new bank west of Chicago, according to a statement made late yesterday by officials of the new bank.

Commercial depositors alone numbered 815, which does not include the savings depositors. Tabulators stationed at the bank's entrances reported more than 24,000 visitors between the hours of 10 a.m. and 2:30 p.m.

Resources of Building and Loan House Up

Resources of the Investment Building and Loan Association of Los Angeles, as shown by the balance sheet of November 30, last, aggregated more than $1,000,000, according to an announcement made yesterday by R. P. Ingold, vice-president.

To have attained the $1,000,000 mark in assets within the eight months of its existence is pronounced by Mr. Ingold as a noteworthy achievement in the building and loan field. As of November 30, the company showed a surplus and reserve of $17,500 and undivided profits of $18,067.15. Its capital is $280,000.

The Los Angeles Investment Company is one of the largest stockholders of the Investment Building and Loan Association. The laws of the State of California provide that the stockholders of a building and loan association are liable without limit to the certificate holders and other investors in such an association.

Officers of the building and loan association are in most cases officials of the Los Angeles Investment Company.

Cattlemen to Have Special Car to Parley

Two special cars will be attached to trains leaving Los Angeles and San Francisco the latter part of January, when California cattlemen leave to attend the annual meeting of the American National Live Stock Association to be held in Salt Lake City January 25 to 27, inclusive.

Secretary of Agriculture Jardine will meet in conference with permittees on national forests the day previous to the convention to discuss the question of grazing fees.

Hubbard Russell, president of the California Cattlemen's Association; Fred H. Bixby, local cattleman, national organization; C. C. Tannehill, Los Angeles, and George A. Clough, San Francisco, members of the executive committee, will head the California delegation.

An effort will be made to bring the 1928 convention of the American National Live Stock Association to San Francisco. In 1923 the convention was held in Los Angeles.

Work on Union Bank Addition Begins Tonight

Tonight at midnight, the work of tearing down the Wilcox Building, adjacent to the Union Bank Building at Eighth and Hill streets, will begin as the first step for the erection on the site of a limit height, Class A steel frame addition to the present building of the Union Bank and Trust Company. The addition will add a fifty-foot frontage on Hill street for the use of the bank, which will occupy the first two floors of the two buildings.

The existing Union Bank Building was occupied on January 2, 1922. Since that time deposits have trebled, and business has grown to the point where it was necessary to double the main floor space. It is expected that the new building will be completed by July 1, next.

Predicts Good Year Ahead in Oil Industry

NEW YORK, Dec. 30. (AP)—The petroleum industry enters 1927 with every indication of continued increasing business and prosperity, in the opinion of Carl H. Pforzheimer, whose firm specializes in Standard Oil securities.

"New high records in production, consumption, earnings and dividends were established in 1926 and the new year opens with probably better prospects than any of the last five years."

LATIN AMERICA DRAWS BIDS

Bankers Vie for Positions in Southern Financing; Newer Houses Apt to Find Places

BY EARLE E. CROWE

Rivalry among American investment bankers for foreign loans has turned from Europe, it now appears, to the Latin American countries. Within the last few days the sale of $10,000,000 of Chilean notes, $8,000,000 Republic of Costa Rica bonds and the extension of a $10,000,000 credit to the Republic of Colombia attracted bids from an imposing list of bankers, some of whom have not heretofore been interested in Latin American financing.

Competition of the American bankers for Latin-American loans is a reflection, of course, of the improved credit status of the southern republics, and also indicates the scarcity of new financing. Bankers who have regarded their Latin-American positions as secure are likely to run into disillusionment, similar to the rude awakening that came to some of them near the peak of the European financing. At that time the competition became so keen that several of the leading banking houses were dislodged by some of the newer groups.

STILL HOLD PLACES

Looking over the syndicates offering the recent issues of Latin-American securities discloses most of the names that were associated with the pioneer financing in Central and South America. J. P. Morgan & Co., Blair & Co., F. J. Lisman & Co., White, Weld & Co., Lee, Higginson & Co., J. & W. Seligman & Co., Guaranty Trust, and Kuhn, Loeb & Co. are still represented in most of the syndicates.

The $10,000,000 Chilean notes were awarded the other day to a Kuhn, Loeb and Guaranty Company syndicate, two houses that had been handling most of the Chilean financing. Hallgarten & Co., however, seem to have crept into the dominant position in Colombian financing. This house was the successful bidder last week for the $10,000,000 credit, which will probably be followed by a bond offering, and also was awarded a $6,000,000 external loan of the municipality of Medellin. The same house with a Swedish group which offered another $6,000,000 loan, the obligation of the Department of Cundinamarca.

Kuhn, Loeb & Co., Hallgarten & Co., Halsey, Stuart & Co., Guaranty Trust and others were in the competition for the $6,000,000 Costa Rican loan announced last week. The successful bidder was J. & W. Seligman & Co., the bankers financing the famous Nicaraguan loan in 1909, along with Brown Bros. & Co. Included in the Seligman syndicate is F. J. Lisman & Co., bankers in the past for several of the Central American republics.

LOANS TO INDIVIDUALS

Because of the unstable conditions of many of the Latin-American countries prior to the crash only a few of the New York bankers have been interested in the purchase of their bond issues. Some of the early loans were negotiated with private bankers and individuals who were familiar with Latin-American politics and are willing to accept the risk in return for a large speculative profit. Even as late as 1922, some of the republics were still in the hands of private bankers. Bolivia entered into a contract with the Stabel-Nicolaus Investment Company of St. Louis for the sale of $19,000,000 of bonds in 1922, and in the same year, the Republic of Salvador sold a bond issue at 88 to Minor C. Keith, president of the United Fruit Company.

During and since the war, however, such loans as J. P. Morgan & Co., and Blair & Co., Inc., have competed for Argentine loans, while Kuhn, Loeb & Co., has successfully retained its hold on Chilean financing. Lee, Higginson & Co., has handled some of the Brazilian loans, and White, Weld & Co. has been dominant in Peru. F. J. Lisman & Co., except for the recent Costa Rican loan, has financed most of the Central American republics, including Honduras and Guatemala.

If the estimate of $300,000,000 in pending Latin-American loans is correct, it is likely that the coming months will see the entry of most of the large American bankers into the bidding, and the substitution of several new names for old ones at the head of the syndicate advertisements.

Oil Production in Kern County Shows Increase

BAKERSFIELD, Dec. 30. (AP)—Kern county oil fields, the most productive in the State of California, produced more than 53,000,000 barrels of oil during the twelve months of 1926, figures compiled today showed.

The figures, representing an average monthly production of almost 4,500,000, shows a great increase over 1925, when wells in six big Kern county fields were shut in.

During the same period more than 230 wells were drilled in the county, with the figure greatly boosted by development in the new Foso district. Wildcatting throughout the county added its quota to the wells drilled.

STEEL STOCKHOLDERS TOTAL OVER 86,000

Common stockholders of the United States Steel Corporation totaled 86,034 when the books were closed for payment of the December dividend, 175 more than the quarter before. At the end of December last year there were 90,576 common shareholders. Preferred stockholders eligible for the November dividend were 73,421, a decrease of 530 from the preceding quarter.

Indian Cotton Growers Feel Competition

DELHI, Dec. 30. (Exclusive)—Owing to the high exchange value of the Indian rupee on the London market and the growing demand in India for American cotton, the Indian growers are feeling the pinch of American competition. It is estimated that the exchange gives America a 12½ per cent advantage and in the last four months 350,000 bales of American cotton were imported.

The Indian merchants are insisting that the exchange value should be fixed at 1s 4d (32 cents) instead of at 1s 6d (36 cents) as it is now, asserting that the India office is keeping the price high to favor the British merchants.

November List of Corporation Permits Shown

SACRAMENTO, Dec. 30. (Exclusive) During the month of November, 414 permits of various kinds representing practically all the major industries of California were issued by the State Corporation Department.

Figures compiled today by Clifford J. MacMillan, Commissioner of Corporations, show that issuances of all kinds during the month totaled 1873, a gain of 349 over October. This total includes the issuance of 491 agents' certificates, thirteen brokers' certificates and 139 miscellaneous orders.

Orders of revocation written during the month totaled 786. The great majority of the revocations were based upon the failure of the corporations to pay their State and franchise taxes for 1926. In addition the department issued twenty-eight suspension orders and entered four denials.

Rumor of New Deal in Miley Oil is Current

SAN FRANCISCO, Dec. 30. (Exclusive)—Apparently reliable reports were in circulation here today that the Miley Petroleum Exploration Company is planning to withdraw the balance of its stock from the market tomorrow in conformity with a reported agreement with a nationally known brokerage house to purchase and distribute the remaining shares at substantially higher prices. Official confirmation was lacking because F. W. Hartman, local sales manager, is in Los Angeles and other officials are out of the city.

The Miley company developed six producers in the Huntington Beach field from a purely wildcat venture and followed with successes that proved the Goleta field. Stock has been selling at $23 a share.

INGOT PRODUCTION NEARER CAPACITY

NEW YORK, Dec. 30. (AP)—Steel ingot production of the United States Steel Corporation is at the current rate of 76 per cent of capacity, moving up from 70 per cent last week when the Christmas shut-downs were in effect. Independent steel companies average about 65 per cent, with little change anticipated in the next few weeks. The average for the entire industry is about 73 per cent, slightly above last week.

NOVEMBER INCOME OF RAILS HIGHER

NEW YORK, Dec. 30. (AP)—November net operating income of seventy-two railroads aggregated $109,192,784, an increase of 8 per cent over returns of the same number of carriers in November, 1925, maintaining an earlier estimate that net for all Class I railroads would approximate $115,000,000 against actual net of $106,924,330 a year ago.

MERGER OF BAY CITY BANKS IS COMPLETED

SAN FRANCISCO, Dec. 30. (Exclusive)—Merging of the Mercantile Trust Company of California with the American Bank will become effective with the close of business in these respective institutions tomorrow. The joint board of directors was formed this afternoon on a three-to-two basis, the same proportion in which the merger of stock was transacted. The Mercantile Trust will have twenty-one members on the board and the American Bank fourteen.

IRON INDUSTRY LULL SEASONAL

Survey Reports Outlook for 1927 Promising

Leaders Confidently Expect Early Revival

New Orders Show Increase in Last Few Days

CLEVELAND, Dec. 30. (Exclusive)—Passing out of the greatest production year in its history the iron and steel industry is swinging into 1927 in the solid confidence that consumption shortly will attain the high average of the past year, and that buying on a comparable scale cannot be long deferred, the Iron Trade Review will say today.

Variations in production and shipments the past few weeks and the relatively light commitments of mill capacity are appraised as year-end phases and have not dimmed the general outlook.

New orders and specifications for iron and steel are measurably higher than production and shipments in the past few days. In some instances, notably pig iron, this improvement is partially at the expense of price. Some independent producers have been pressed to maintain 65 to 70 per cent operations, but the feeling is general that the low point has been passed and as January opens improvement will develop. The United States Steel Corporation subsidiaries are operating between 78 and 80 per cent.

Leading in market activity is the purchase of more than 38,000 tons of pig iron for first half-year delivery by the Standard Sanitary Manufacturing Company. This interest placed 20,000 tons for its Allegheny and New Brighton (Pa.) plants at a price understood to be $18.50, base valley, or 50 cents under what has been considered the market. For its Louisville (Ky.) plant 18,000 tons were placed with Southern Ohio makers at $19.75, Ironton. Light tonnages of iron also have been placed at Chicago.

By way of repercussion, Cleveland blast-furnace interests lowered their prices for local delivery 50 cents. Efforts of the American Steel Foundries to place 4000 tons of basic pig iron in the Mahoning Valley at $18, or 50 cents under the market, are understood to have met with no success.

Railroad business stands at the same point as a week ago, constituting the largest potential tonnage for the industry, but actual awards apparently have been postponed until early in the first quarter.

Demand for sheets, while still light, continues to pick up and has been augmented by releases from some of the automotive interests. Prices, especially for black sheets, are none too steady. The price of $2 a ton under established levels frequently is done, and some Mahoning Valley makers claim to have encountered concessions much deeper.

Tin-plate production, after a number of weeks at more than 90 per cent for the industry as a whole suffered from the holiday interruptions. Due to weakness in sheets and pig iron, another production has taken place in the Iron Trade Review composite of fourteen leading iron and steel products which stands this week at $38.08 compared with $38.12 last week and $38.50 last month.

COTTON MARKET

NEW YORK, Dec. 30. (Exclusive)—The cotton market was strong again today with prices working higher on renewed strength in Liverpool, further heavy exports and increasing conviction here and in New Orleans that so much of the late top crop will be left unpicked, the future ginning reports will fail to confirm the government's big crop estimate of 18,618,000 bales without linters.

Trading was only moderately active as the dry-goods trade and many spot houses are preparing for the year-end inventories, and the approaching holidays are holding down outside speculation. The market, however, showed a continuances of the recent good undertone of strength and readily absorbed further local profit taking and scattered selling. The rise averaged 10 points from yesterday's closing, January selling at 12.74 cents; March, 12.95 cents; May 13.13 cents; July, 13.27 cents; and October of the next crop, 13.43, a setback of 6 to 8 points from that rise at mid-day was followed by a renewed advance later.

At Liverpool spot cotton advanced 8 English points to 6.90d for middling. Futures there advanced 8 to 10 points early, but closed easier from profit taking, with the net advance 6 to 7 points comparing with 4 to 6 dua.

Private cables reported a much more optimistic feeling among Manchester and Lancashire mills over the new year's prospects for a broadening of general trade conditions from the present abundance of cheap cotton.

It was clear and cold all over the South today with freezing temperatures extending throughout the eastern half of the belt.

[Furnished by A. A. Housman-Overhouse & Co., 815 West Ninth street.]

RANGE OF PRICES

NEW YORK

	Open.	High.	Low.	Close.
January	12.75	12.77	12.69	12.77
March	12.93	12.96	12.86	12.85@12.86
May	13.10	13.13	13.04	13.14@13.15
July	13.28	13.30	13.20	13.29@13.30
October	13.41	13.43	13.34	13.44@13.45

NEW ORLEANS

	Open.	High.	Low.	Close.
January	12.76	12.76	12.68	12.75
March	12.93	12.96	12.86	12.85@12.93
May	13.09	13.14	13.04	13.01@13.02
July	13.27	13.29	13.11	13.13
October	13.38	13.39	13.29	13.33

SPOT PRICES.

NEW YORK, Dec. 30. (AP)—Cotton, spot, steady; middling, 13.00.

COTTONSEED OIL

NEW YORK, Dec. 30. (Exclusive)—Cottonseed oil:

	Close.	Prev. close.
January	8.20@8.30	8.25@8.35
February	8.25@8.35	8.25@8.35
March	8.35@8.40	8.35
April	8.40@8.55	8.40@8.50
May	8.53@8.55	8.49
June	8.50@8.54	8.50@8.52
July	8.50@8.70	8.45@8.60
Spot	8.15	8.15@8.90

EXCHANGE SEAT SOLD

NEW YORK, Dec. 30. (AP)—William B. Potts, Jr., bought the New York Stock Exchange membership of Owen F. Roberts for $175,000, equaling the record price recently paid for a seat.

TRADE STUDIES DIVERGENT

Current Statistics Declared to Supply Ground for Pessimistic or Optimistic Forecasts

BY PAUL WILLARD GARRETT

[Copyright, 1926, by New York Evening Post, Inc.]

NEW YORK, Dec. 30. (Exclusive)—Most of the authorities that have made statements on the business situation of late, express confidence in the fundamentals of business, but in the current statistics on trade may be found ground upon which either an optimist or pessimist may stand. Not the least significant of the recent studies on trade conditions is that to be published in a day or two by the Federal reserve agent at New York on the position of wholesale and retail trade.

From a canvass of about 200 reporting wholesale houses in the New York district, the bank finds that sales during November averaged 10 per cent less than a year ago, notwithstanding the additional selling day this year. That substantial reduction represents declines principally in men's clothing, women's clothing, cotton goods, machine tools and silk goods.

It appears from the reports that stocks of goods on hand in some cases are smaller and in some cases are larger than a year ago. More silk goods, hardware, jewelry and diamonds are on hand now, but fewer cotton goods and shoe stocks. Collections during the month were somewhat better than for the corresponding month last year, and it may be added that accounts outstanding at the end of the period were nearly 6 per cent smaller. Thus it appears that while business was smaller in volume for November, the general credit situation was improved. Wholesale grocers in their report to the Federal reserve authorities declare that their sales were the smallest for any month in November in the last eight years.

Against this showing by the wholesale houses must be set a far different showing from the leading chain store system. These institutions during November were able to report no less than a 10 per cent increase in average sales per store over the corresponding month of the year previous. That is an encouraging sign, notwithstanding the advantage enjoyed by reason of the extra selling day this year. The best gains in average sales per store were reported by 5 and 10 variety, grocery and candy stores. Perhaps the most interesting part of the report to be made is, however, that the leading department stores in New York and vicinity did a heavier business from the 1st to the 24th inst. than ever in their history. This pre-Christmas trade in December averaged approximately 3 per cent more than last year, and "will substantially exceed sales in any previous December."

The Federal reserve authorities now reckon that the department store sales for 1926 will run 4 per cent heavier than last year when, it will be remembered, sales ran 5½ per cent heavier than in the year previous. "Stocks of merchandise in department stores at the end of November were 1½ per cent larger than a year previous," the report will say, "and the ratio of sales to average stock on hand during the month was slightly higher than in November, 1925. Collections on charge accounts were somewhat smaller than last year, and accounts outstanding at the end of the month were 10 per cent higher. Installment collections were larger than a year ago, however, and accounts receivable showed little change." Perhaps it is this general spurt in retail trade during December that has helped to improve general business sentiment within the last thirty days.

POULTRY PRICES

No. 1—Mixed, Leghorns, under 4½ lbs. .28
No. 1—Mixed, Leghorns, 4½ to 6 lbs. .30
No. 1—Mixed, Leghorns, 6 lbs. and up .32
No. 1—Mixed, colored, 4 lbs. and up .30
No. 1—Broilers, 1 lb. and under 1½ lbs. .35
No. 1—Broilers, 1½ lbs. and under 2 lbs. .40
No. 1—Fryers, Leghorns, 2½ to 3 lbs. .32
No. 1—Fryers, colored, 2½ to 3 lbs. .35
No. 1—Roasters, well fleshed, 4 lbs. and up .30
No. 1—Old roosters .20
No. 1—Capons, 6 lbs. and up .35
No. 11—Old roosters .18
No. 11—Ducks, Pekin, 5½ lbs. and up .30
No. 11—Ducks, Pekin, 4½ lbs. and under 5½ lbs. .28
No. 11—Ducks, Muscovy and other than Pekin .25
No. 12—Old ducks, 4½ lbs. and up .20
No. 12—Geese .20
No. 12—Young Tom turkeys, 12 lbs. and up .35
No. 12—Young Tom turkeys, 10 lbs. and under 12 lbs. .32
No. 12—Young Hen turkeys, 10 lbs. and up .35
No. 13—Hen turkeys, 8 lbs. and up .30
No. 13—Hen turkeys, 6 lbs. and under 8 lbs. .28
No. 13—Old Tom turkeys .25
No. 13—Old Hen turkeys .25
No. 21—Small Tom turkeys, under 12 lbs. .28
No. 21—Small Hen turkeys, under 10 lbs. .25
No. 22—Old capons, per dozen .15
No. 23—Capons, 6 lbs. and up .35

BANK NOTES, COINS

(Current buying rates, corrected daily by the foreign department of the Bank of Italy. Rates quoted per 100 units.)

Country.	Notes.	Gold.	Silver.
Australia	486.50	486.50	480.00
Belgium	13.90	13.90	13.80
Canada	99.40	99.40	99.00
China	99.00	99.00	99.00
England	486.50	486.50	480.00
France	3.91	3.91	3.86
Holland	39.60	39.70	39.00
Germany	23.80	23.80	23.60
Greece (new)		3.60	3.50
Italy	3.93	3.93	3.88
Japan	47.50	47.70	47.00
Norway	24.50	24.55	24.00
Spain	14.50	14.60	14.00
Sweden	26.85	26.90	26.60
Switzerland	19.50	19.50	19.30

CROSLEY TO TAKE OVER DEFOREST

Bankrupt Radio Company to be Operated by Aid of New Capital

PATERSON (N. J.) Dec. 30. (AP)—Powell Crosley, president of the Crosley Radio Company of Cincinnati, will take over the management of the Deforest Radio Company of Jersey City for five years by an order signed today by Vice-Chancellor Vivian M. Lewis.

The Deforest company, one of the pioneers in the radio industry, went into bankruptcy on June 24, this year. Arthur F. Lord, receiver for the company, told Vice-Chancellor Lewis that the stockholders and creditors of the Deforest concern recommended that Mr. Crosley's offer be accepted.

Crosley's offer to take over the management of the Deforest company included an agreement to advance $300,000, which he asserted was necessary to permit the company to operate.

He also demanded for his work and the $300,000 advance that he receive 39,000 shares of the 211,000 shares of treasury stock outstanding, 3 per cent commission on the first $3,000,000 of annual net sales and 1 1-2 per cent on the net annual sales over that amount.

The treasury stock is to be placed in escrow in a Cincinnati bank until the stock earns $1.50 in any fiscal year when it is to become his property.

PRODUCE MARKET

[United States Bureau of Agricultural Economics]

Trading was slow on most lines and the market eased off sharply yesterday morning. Artichokes were slightly easier. Nearly all grapes showed some weakness over recent light receipts. Other lines showed little change.

APPLES—Washington, Idaho and Oregon, Delicious, extra fancy, 1.75@1.90, few 2.00@2.10; fancy, 1.35@1.75; Delicious, extra fancy, 2.50 per box; Jonathan, extra fancy, 2.50@2.75; few fancy, 1.50@2.10; fancy, 1.50@1.85 box. Rome Beauties, extra fancy, 1.75@1.90; fancy, 1.40@1.60; Utah, Idaho and Washington Jonathans, extra fancy, 1.50@1.75; fancy, 1.25@1.40

6.80% INCOME

AN attractive utility investment yielding over 6.80%, is offered by ASSOCIATED GAS & ELECTRIC COMPANY $6.50 Dividend Series Cumulative Preferred Stock. Company's properties serve 1000 communities in 12 states.

Price 95½ and Dividend to yield over 6.80%.
Send for Information.

MILLER VOSBURG & Co.
Municipal and Corporation Bonds
607 Hellman Bank Bldg.
Los Angeles
Phone TRinity 6039

TAX EXEMPT SECURITIES
YIELDING ATTRACTIVE RATES

District Bond Company
SUITE 901
TITLE INSURANCE BLDG.
TELEPHONE
METROPOLITAN
0024

Will the
OILS
repeat history by advancing in February as they have done each of the past four years?
Clearly shown in our latest market letter.
Copy supplied free upon request.

CAHN-McCABE & CO.
Member Los Angeles Stock Exchange
716 S. Spring St. TRinity 4021

James M. Welch & Co.
Stocks & Bonds
[illegible] Financial Center Bldg.
METropolitan [illegible]

NEW YORK BOND PRICES

NEW YORK, Dec. 30. (AP)—A slight downward revision of bond prices today was traceable to a year-end readjustment of investment holdings and uneasiness over credit conditions. An increase in the call-money rate to 6 per cent, coincident with the calling of $40,000,000 or more of bank loans, curbed buying activity in all divisions of the market except the foreign group.

In view of the tighter money situation the higher yielding European bonds attracted more attention than usual, several of them rising to new high records. Among the most active features were the new Belgian 7's, which sold for the first time at 101, French 7 1-2's and 8's, both of which scaled new peaks, all of the French Railway issues and the German 7's.

Disappointment over the failure of the Mexican government to delay the operation of the new oil regulations was reflected in the selling of Pan-American Petroleum 6's, California Petroleum, Union Oil and some of the Sinclair issues were fractionally lower.

Profit-taking and a disposition to adjust accounts before the end of the year explained the liquidation of several railroad liens without any serious setback to prices. Northern Pacific, Katy, Baltimore and Ohio, Big Four and St. Paul were among the issues to work lower.

Three new high records were established in the United States government list, by the first and third Liberty 4 1-4's and the Treasury 4 1-4's, before a late reaction set in.

The quotations represent sales of bonds (in thousands of dollars) and the high, low and closing prices in the order given. To expedite transmission, close is omitted when same as low, and both low and close when same as high.

DOMESTIC

Bond	Sales (in $1000)	High	Low	Close
[illegible]				

FOREIGN

Bond	Sales	High	Low	Close
[illegible]				

Total sales, $10,784,000; [illegible]

UNITED STATES GOVERNMENT BONDS
(Dollars and Thirty-seconds)
Sales in $1000

[illegible]				

MARKET AVERAGES

NEW YORK, Dec. 30. (Exclusive)—Today's stock range, as compiled by the New York Times:

	High	Low	Last	Net change
25 railroads	[illegible]			
25 industrials	[illegible]			
50 stocks	[illegible]			

BONDS

[illegible]

NEW YORK, Dec. 30. (AP)—Today's market averages, as compiled by the Associated Press:

STOCKS

	20 Industrials	20 Rails
[illegible]		

Total stock sales, 1,378,400 shares.

BONDS

	Thursday	Wednesday
Ten first grade rails	[illegible]	
Ten secondary rails	[illegible]	
Ten public utilities	[illegible]	
Ten industrials	[illegible]	
Combined average	[illegible]	
Combined month ago	[illegible]	
Combined year ago	[illegible]	
Total bond sales (par value)		$10,784,000

CLEARINGS, MONEY

Clearings yesterday were $25,141,829.91, a decrease of $334,342.18 over corresponding day last year.

CLEARINGS

	1926	1925	1924
Monday—	[illegible]		
Tuesday—	[illegible]		
Wednesday—	[illegible]		
Thursday—	$25,141,829.91	[illegible]	New Years

BANK DEBITS

Friday	[illegible]
Saturday	Holiday
Monday	[illegible]
Tuesday	[illegible]
Wednesday	[illegible]

FOREIGN EXCHANGE
(Furnished by Farmers' and Merchants' National Bank)

[illegible]	

NEW YORK RATES

NEW YORK, Dec. 30. (AP)—Foreign exchanges easy. Quotations in cents: [illegible]

CALL MONEY

NEW YORK, Dec. 30. (AP)—Call money firmer; high, 6; low, 5¼; ruling rate, 6¼; closing bid, 6. Time loans steady; mixed collateral, [illegible]; prime mercantile paper, 4¼@4½.

BAR SILVER

NEW YORK, Dec. 30. (AP)—Bar silver, 54½; Mexican dollars, 41¾.

LONDON, Dec. 30. (AP)—Bar silver, 26 1-16d per ounce. Money, 3½ per cent.

NEVADA MINES

Sales yesterday on the San Francisco Stock Exchange. Furnished by Logan & Bryan, 520 South Spring street.

	Bid.	Asked.
[illegible]		

SALT LAKE MINES

SALT LAKE CITY (Utah) Dec. 30. (Exclusive)—Closing quotations:

[illegible]	

CHEESE PRICES

[illegible]	

LIBERTY BONDS

[Quotations in dollars and thirty-seconds furnished by the bond department, Bank of Italy.]

LOS ANGELES

	Bid.	Asked.
First 3½s	[illegible]	
First 4¼s	[illegible]	
Second 4¼s	[illegible]	
Third 4¼s	[illegible]	
Fourth 4¼s	[illegible]	
Treasury 4¼s	[illegible]	
Treasury 4s	[illegible]	
Treasury 3¾s	[illegible]	

SAN FRANCISCO

	Bid.	Asked.
[illegible]		

EVERY JANUARY

More investors have been buying our Guarantee Income Certificates. New faces are always welcome.

6%

Exempt from all State taxes and the United States Income Tax, up to $5000...Legal for trust funds...May withdraw on thirty days' notice...any time.

We have never lost a dollar of interest or principal, nor foreclosed a mortgage.

New accounts opened between the first and tenth of January earn interest from the first. Let us discuss your January investment problem with you now.

Write, 'phone or call

LOS ANGELES MUTUAL BUILDING AND LOAN ASSOCIATION
740 South Spring Street

What Would an Examination of Your Holdings Reveal?

Settlements of estates reveal many appalling losses among the investment holdings. Yet in most cases these losses are not the result of intentional speculation.

Diversification is a widely-recognized law of safe investment, and in attempting to attain diversification many investors purchase unsafe securities.

To take such chances, however, is entirely unnecessary. The Guaranteed First Mortgage Certificates of the Mortgage Guarantee Company are issued in series, each series secured by a multiplicity of small, conservative first mortgages on improved properties, thus carrying the principle of diversification to its limit of practicability. Moreover, they are guaranteed as to both principal and interest by this strong, State-supervised institution — the largest of its kind in the United States outside of the City of New York.

Certificates yield 6%, are free from all California taxes, and are issued in convenient denominations maturing in two to five years. We recommend them especially for the re-investment of January funds. Details may be had upon request.

Mortgage Guarantee Company
626 South Spring St., Los Angeles
Telephone - - - Trinity 0831

Paid Capital, Surplus, Undivided Profits, $5,400,000—Resources [illegible]

A Special Offering for Conservative Investors

$500,000.00

Five Year 6% Coupon Investment Certificates

IN DENOMINATIONS OF $500, OR MORE, IN EVEN HUNDREDS

No other investment on the market offers better returns with the same high security and convertibility

For the conservative investor who requires absolute safety of principal—these FIVE YEAR 6% COUPON CERTIFICATES provide an investment with all the advantages of a high grade bond PLUS the following special features:

NON-CALLABLE

All bother of reinvestment is eliminated as these certificates run for a full five years and are not callable by the Association until 1932.

CONVERTIBILITY

The Prudential guarantees to redeem these certificates at any time, upon 30 days' notice.

ALWAYS WORTH PAR

No market fluctuations to watch, making the investment entirely carefree.

EXCEPTIONAL SECURITY

Secured 100% by a diversity of Scientifically Selected First Mortgages plus a guarantee capital of one-half million dollars.

STRICT STATE SUPERVISION

This association operates under the watchful regulation of the State Building-Loan Commissioner.

This is a special offering available up to January 15th only. Certificates purchased prior to January 10th will be dated January 1st.

We employ no salesmen or brokers. Come into the office and let our President, Mr. S. L. Roland, explain the features of this exceptional offering.

Prudential
BUILDING-LOAN ASSOCIATION
523 So Spring Street ...... Los Angeles

Transfer Your Bank Account to *California*

This bank will gladly handle the transaction *free of charge* on any part of the United States.

Deposits on Savings Accounts made on or before January 10th will draw interest from January 1st.

California Bank
Head Office, 625 So. Spring Street—
Los Angeles, California
44 Branch Banks, in and around Los Angeles

FRIDAY MORNING.

Wheat Futures Gain Fraction on Quiet Ma[rket]

[illegible]

LOCAL GRAINS

[illegible]

LIVE-STOCK MARKET

[illegible]

BUTTER AND EGGS

December 30, 1926
[Closing prices quoted are corrected daily by Produce Exchange of Los Angeles.]

Butter
Wholesale prices, 50.
Price to retailers, 53 to 54.

Eggs
Extras, 50, no change.
Fresh firsts, 47, no change.
Trade, 40, no change.
Pullets, 48, up 1.
Peewee, 35, no change.

[illegible]

...ERY JANUARY

...investors have been buy-
...r Guarantee Income Cer-
...tes. New faces are al-
...welcome.

6%

...pt from all State taxes
...he United States Income
...up to $5000...Legal for
...funds...May withdraw
...irty days' notice...any

...ave never lost a dollar of
...st or principal, nor fore-
...a mortgage.

...accounts opened between
...rst and tenth of January
...interest from the first.
...s discuss your January
...ment problem with you

...Write, 'phone or call

...ANGELES MUTUAL
...ILDING AND LOAN
...ASSOCIATION
...0 South Spring Street

...heat Futures ...ain Fraction ...on Quiet Mart

[illegible]

...uld an Examination
...Holdings Reveal?

...nts of estates reveal many
...osses among the investment
...Yet in most cases these
...not the result of intentional

...ation is a widely-recognized
...investment, and in attempting
...iversification many investors
...afe securities.

...uch chances, however, is en-
...ssary. The Guaranteed First
...ertificates of the Mortgage
...ompany are issued in series,
...secured by a multiplicity of
...rvative first mortgages on im-
...erties, thus carrying the prin-
...rsification to its limit of prac-
...oreover, they are guaranteed
...principal and interest by this
...-supervised institution — the
...kind in the United States out-
...ity of New York.

...yield 6%, are free from all
...xes, and are issued in conven-
...ations maturing in two to five
...recommend them especially for
...ment of January funds. Details
...pon request.

...Guarantee Company
...Spring St., Los Angeles
...hone · · · Trinity 0831

...ivided Profits, $5,400,000 — Resources ...

LOCAL GRAINS

[illegible]

...VE-STOCK MARKET

[illegible]

BUTTER AND EGGS

December 30, 1926

...llowing prices quoted are ...ed daily by Produce Ex... of Los Angeles.]

Butter

Wholesale prices, 50.
...to retailers, 53 to 54.

Eggs

...50, no change.
...47, no change.
...40, no change.
...44, up 1.
...38, no change.

[illegible]

...Bank
...ornia
...dle the
...on any
...de on or
...nterest
...nk
...reet
...Los Angeles

COMPLETE NEW YORK STOCK EXCHANGE REPORT

NEW YORK, Dec. 30. (AP)—Following is the complete closing list of today's transactions in stocks on the New York Stock Exchange:

[illegible]

Total sales—1,... shares, against 1,277,... previous day, ... a week ago and ... a year ago. From January 1 to date, 447,... against 451,... a year ago and ... two years ago.

CALVES—The small supply was cleaned up readily at firm prices. ...

HOGS—Nothing was offered to this division and with fair inquiry, the general undertone was quotable firm.

SHEEP—None. ...

YESTERDAY'S QUOTATIONS

[illegible]

OUTSIDE MARKETS

SAN FRANCISCO, Dec. 30. (AP)— ...

CHICAGO, Dec. 30.—Hogs, 47,000; ...

OMAHA, Dec. 30.—Hogs, ...

KANSAS CITY, Dec. 30.—Cattle, ...

SOUTH ST. PAUL, Dec. 30.—Cattle, ...

PORTLAND, Dec. 30.—Cattle and calves, nominally steady; no receipts.

[illegible]

ARROWHEAD DEVELOPMENT
(Listed on San Francisco Stock Exchange)
NOW 5 CENTS
LOOKS LIKE
A GOOD
MINING STOCK
SPECULATION.
HAS IN THE PAST
SOLD UP TO
60 CENTS A SHARE.
ASK FOR DETAILS.

Leonards & Company, 728 S. Spring St., Los Angeles, Calif.
Please send me report on Arrowhead Development.
Name ....
Address ....
City and State ....

Leonards & Company
Founded 1918
728 South Spring St.
LOS ANGELES, CALIF.
VAndike 2331
712 Security Bldg., Long Beach, Cal.
Phone 63990

"As Long As You Live"
A Guaranteed Income
Monthly, Quarterly or Annually
The annual interest return for life on the amount invested at age 60 is 9.77%. At age 65 it is 11.65%. At age 70 it is 13.87%. Other ages proportionately.
Guaranteed by the
PACIFIC MUTUAL LIFE INSURANCE COMPANY
Assets $104,452,862.58
—59 Years Old
Call, Write or Telephone the Company
322 Pacific Mutual Building
TRinity 9501
Ask for Mr. C. S. Hutchings

E·F·HUTTON & COMPANY
Members
New York Stock Exchange
and other principal exchanges
Private Wires Coast to Coast
643 SO. SPRING STREET
Telephone TRinity 6611
... SO. OLIVE STREET
Telephone TRinity 1401
AMBASSADOR HOTEL
Telephone Fitzroy 1131
HOLLYWOOD
6400 Hollywood Boulevard
Telephone GRanite 1131
Other Offices at
San Francisco Oakland Del Monte
Pasadena San Diego San Jose
New York Offices
61 Broadway Plaza Hotel
Woolworth Building

OFFICES FOR RENT
LOCATE WHERE FINANCIAL, RETAIL AND WHOLESALE MEET
CONSERVE TIME for Yourself and Clients IN THIS Centrally Located Building
I.N. VAN NUYS BUILDING
SEVENTH-SPRING

LOANS
Use Your Dormant Stocks or Bonds As Collateral
WE loan you IMMEDIATELY on your Stocks and Bonds—whether listed or unlisted, whether dividend-payers or not. Up to 75% of the market value advanced AT ONCE! Loans are made for 3, 6 or 12 months. Our charge is at the rate of only 8% interest per year! You pay back as you prefer—weekly, monthly or at end of loan period. Call today!
MARTIN-WEBB CO.
Capital, $250,000.00
National City Bank Bldg.
Eighth and Spring TU. ...

LOGAN & BRYAN
Head Office, 42 Broadway, New York
MEMBERS NEW YORK STOCK EXCHANGE
636 SOUTH SPRING STREET
Biltmore Hotel · Guaranty Building Hollywood
Pasadena · Long Beach · San Diego · Santa Barbara

D. G. Grant J. J. DORAN CO. J. J. Doran
INVESTMENT SECURITIES
Members Los Angeles Stock Exchange
505-6 CITIZENS NATIONAL BANK BLDG. Tel. TRinity 1...

BOND & GOODWIN & TUCKER
INCORPORATED
BONDS · Members L.A. STOCK EXCHANGE · Title Insurance Bldg.

Merrill, Lynch & Company
MEMBERS NEW YORK, CHICAGO, DETROIT, CLEVELAND STOCK EXCHANGES
411-414 I. N. VAN NUYS BLDG. PHONE TRinity 6811

Phone TRINITY 5276
Miles S. Gregory & Co.
904-7 L.A. Stock Exchange Bldg.
639 So. Spring Street
Member Los Angeles Stock Exchange

Public Service Corporation of New Jersey

Dividend No. 78 on Common Stock
Dividend No. 32 on 8% Cumulative Preferred Stock
Dividend No. 16 on 7% Cumulative Preferred Stock
Dividend No. 5 on 6% Cumulative Preferred Stock

The Board of Directors of Public Service Corporation of New Jersey has declared dividends at the rate of 8% per annum on the 8% Cumulative Preferred Stock, being $2.00 per share, at the rate of 7% per annum on the 7% Cumulative Preferred Stock, being $1.75 per share, at the rate of 6% per annum on the 6% Cumulative Preferred Stock, being $1.50 per share, and 50 cents per share on the non par value Common Stock for the quarter ending December 31, 1926. Dividends are payable December 31, 1926, to stockholders of record at the close of business December 3, 1926.

T. W. Van Middlesworth, Treasurer.

Public Service Electric and Gas Company

Dividend No. 10 on 7% Cumulative Preferred Stock
Dividend No. 8 on 6% Cumulative Preferred Stock

The Board of Directors of Public Service Electric and Gas Company has declared the regular quarterly dividend on the 7% and 6% Preferred Stock of that Company. Dividends are payable December 31, 1926, to stockholders of record at the close of business December 10, 1926.

T. W. Van Middlesworth, Treasurer.

Need Cash?

We Advance Quickly

from 50% to 75% of the market value of any stock or bond and charge only 7% per annum. No fees. No delay or red tape. Loans made for three, six or twelve months. Call at our office and get the cash immediately if you bring the certificate with you. Out of town customers can have check sent the same day securities are received at this office. If you need ready cash you can obtain it on your stocks or bonds more quickly and cheaply than on any other form of security. Thousands have availed themselves of the service of our loan department.

We invite your correspondence or your call.

M. PHILIP HANSEN

R. H. DURST & COMPANY
STOCKS-BONDS-LOANS
704 South Spring St.
Los Angeles, California
TRinity 2667 TRinity 2668

Akin-Lambert Co
A Complete Brokerage Service
515-17 L.A. Stock Exchange Bldg.
639 So. Spring St.
TRINITY 3996

$1,000.00 8% FIRST MORTGAGES TO YIELD 9%
GIBRALTAR TITLE CO.,
Black Bldg., 357 So. Hill St.

RED HILL PETE.
Circular on Request.
ROE & COMPANY
INVESTMENT SECURITIES
619 Hellman Bank Bldg.
650 S. Spring St.
FAber 3896—Phones—FAber 3897

FINANCING
Thru sale of securities for established industries needing capital for legitimate expansion. Address D. A. K., Box 460, Times Branch.

NEW YORK CURB STOCKS

NEW YORK, Dec. 30. (AP)—Curious cross-currents of prices ran through today's curb market in reflection of the usual year-end shifting and closing out of speculative accounts. Trading showed a marked falling off in volume, and was almost entirely professional in character.

Heaviness of the oils reflected speculative disappointment over the refusal of the Mexican government to grant an extension of time on the new oil regulations which go into effect the first of the year. No urgent liquidation developed, however, and offerings generally were absorbed at slight concessions. South American issues were slightly easier.

A sudden jump of nearly 5 points in Land Company of Florida was one of the few features in the industrial list. The new Union and United Tobacco common was active on the announcement of a plan for the exchange of its stock for that of the Schulte Retail Stores Corporation but after touching a new high record at 90, it slipped back to 88½, off ½ net. Fulton Sylphon touched a new peak price at 42 and the Estey Welte issues were actively traded in around the year's high levels. Sharp recessions took place in some of the high-priced specialties such as American Piano, Curtis Publishing, Celotex, Ford of Canada and Tubize Art Silk.

Public utilities were irregular, with a 5-point break in American Light and Traction and the strength of United Gas Improvement as the contrasting features.

The closing price is omitted when same as the low, and both low and close when same as the high.

(Sales in Hundreds)		High	Low	Close
Industrials—				
[illegible]				

Standard Oils—

[illegible]

Miscellaneous Oils—

[illegible]

Mines—

[illegible]

Domestic Bonds— (Sales in $1000)

[illegible]

Foreign Bonds—

[illegible]

Total sales of stocks, 574,700.
Total sales of bonds, $3,384,000.

LOS ANGELES EXCHANGE

BONDS

Sales—		High.	Low.	Close.
[illegible]				

BANK STOCKS

[illegible]

INDUSTRIALS

[illegible]

PUBLIC UTILITIES

[illegible]

MISCELLANEOUS

[illegible]

OIL STOCKS

[illegible]

MINING STOCKS
OATMAN DISTRICT

[illegible]

OTHER DISTRICTS

[illegible]

SILVER-LEAD

[illegible]

BOSTON STOCKS

Quotations yesterday on the Boston Stock Exchange and Boston Curb, furnished by A. A. Housman-Gwathmey & Co., 515 West Sixth street.

Exchange

	Bid.	Asked.		Bid.	Asked.
[illegible]					

Curb

	Bid.	Asked.		Bid.	Asked.
[illegible]					

STANDARD OILS

[Furnished by A. A. Housman-Gwathmey & Co., 515 West Sixth street.]

	Bid.	Asked.		Bid.	Asked.
[illegible]					

DAILY EASTERN CITRUS MARKETS

[By the Associated Press]
CARLOT SHIPMENTS

A steady to strengthening market for California citrus closing the auction week was reported to the California Fruit Growers' Exchange from the four fruit auctions which sold today.

CALIFORNIA CITRUS AUCTION SUMMARY

Auction—	Oranges: Graded above choice.	Choice.	Lemons: Graded above choice.	Choice.
New York	[illegible]	[illegible]	[illegible]	[illegible]
Boston	[illegible]	[illegible]	[illegible]	[illegible]
Philadelphia	[illegible]	[illegible]	[illegible]	[illegible]
Pittsburgh	[illegible]	[illegible]	[illegible]	[illegible]

Sales by sizes of Sunkist navels were reported by the exchange:

[illegible]

Florida citrus in eastern auctions today developed the following averages:

FLORIDA CITRUS AUCTION AVERAGES

Auction	Cars.	Fruit.	Low.	High.	Average
[illegible]					

Carlot averages reported to the California Fruit Growers' Exchange on their brands and on independent brands received by the Associated Press follow:

NEW YORK—Twelve cars navels, four cars lemons sold. Market firm on lemons, steady on oranges, strengthening navels.

[illegible]

PHILADELPHIA—Market unchanged oranges, slightly lower on lemons.

[illegible]

PITTSBURGH—Four cars navels, one car lemons sold. Market easier oranges, steadier lemons.

[illegible]

BOSTON—Eight cars oranges, one car lemons sold. Unchanged both oranges and lemons.

[illegible]

MARGINAL TRADING PLAN

OUR Marginal Plan permits the purchase of certain substantial issues by depositing a portion of the market price of the stock. In the case of Julian Petroleum Preferred, a deposit of one-half cash will handle the purchase of from 5 to 500 shares. The above plan is subject to our usual requirements including interest on the unpaid balance. The purchaser receives all dividends and may sell or take up his holdings at any time. Mail orders solicited. Prompt delivery on cash purchases.

Phone TRinity 2401 for latest quotations on Julian
MAIL ORDERS PROMPTLY EXECUTED

A. C. WAGY & CO.
Incorporated
Entire Sub-Floor Stock Exchange Building
639 So. Spring St. LOS ANGELES TRinity 2401

F.P.G. & CO. Security Brokers
PHONE TRinity 4284
ORDERS EXECUTED ON ALL EXCHANGES
FRANCIS P. GRAVES & CO.
MEMBERS OF LOS ANGELES STOCK EXCHANGE
603 CALIFORNIA BANK BUILDING

The NATIONAL CITY BANK
A Bank for Business Men who appreciate a personal friendly SERVICE
8th, Spring & Main Sts.
Capital $1,000,000

REAL ESTATE LOANS
5½% HAVELOCK C. BOYLE 6%
1012 Pacific S.W. Bank Bldg. TUcker 1585

UNLIMITED 7%—3-Year 1st Money
UNION OIL BLDG.
INDEMNITY MORTGAGE INSURANCE CO.

For Sale (Subject)
UNION MTGE.
200 Pfd. @ 3.50

[illegible]

WANTED
S. W. STRAUS BONDS
G. L. MILLER BONDS
(All Issues)
[illegible]

BOB FEINSTEIN & CO.
703 Lane Mortgage Bldg.
8th and Spring
VA2878 ME3419 TU1602

MONEY
Use Your Dormant Stocks or Bonds as Collateral

WE advance you cash on your Stocks and Bonds—whether listed or unlisted, whether dividend-payers or not. Loans made for 3, 6 or 12 months. Our charge is at the rate of only 8% interest per year! Positively no other fee!

You pay back as you like—weekly, monthly, or at end of loan period. Call today!

MARTIN-WEBB CO. Inc.
CAPITAL—$250,000.00
NATIONAL CITY BANK BLDG.—8TH & SPRING ST. — VA.0130

A. C. WAGY & Co. Inc.
FOR SALE
NORTH AMERICAN BOND & MORTGAGE
20 Shares @ $75.00

WE WILL SELL
[illegible]

WE WILL BUY
[illegible]

A. C. WAGY & Co. Inc.
Stock Exchange Bldg.
639 So. Spring St. Trinity 2401
Members L.A. Stock Exchange

Legal

NOTICE OF STOCKHOLDERS' MEETING

The First National Bank of Los Angeles.

Take notice that the annual meeting of the stockholders of The First National Bank of Los Angeles will be held at the banking rooms of said bank in the Van Nuys Building, corner of Seventh and Spring Streets, Los Angeles City, California, on Wednesday, the 19th day of January, 1927, at 10 o'clock a.m. of said day, for the purpose of electing a Board of Directors to serve for the ensuing year and for the transaction of such other business as may properly come before the meeting.

By order of the Board of Directors.

JOHN P. BURKE,
Vice-President and Secretary.

JULIAN PETROLEUM CORPORATION

We have continually and consistently advised the purchase of this stock when selling around $13. The stock closed yesterday at $13⅞. The interests behind the stock are predicting a price above $30.

Stock sold for cash or carried on margin. Bring in your stock. Circular on request.

Please mail me Julian reports
Name ....
Address ....

CAPITAL $1,000,000

John C. Teys and Associates Inc.
Investment and Financial Counsel
Phone: FAber 3660. 320 Stock Exchange Bldg. Los Angeles

LOANS on STOCKS
5% and other securities 6%
Ask Mr. Jarvis Phone TRinity [illegible]
1009 Financial Center Bldg. 704 So. Spring.

WILLIAM R. STAATS COMPANY
ESTABLISHED 1887
GOVERNMENT, MUNICIPAL AND CORPORATION BONDS
640 SOUTH SPRING STREET, LOS ANGELES
SAN FRANCISCO SAN DIEGO PASADENA

CALIFORNIA'S LARGEST NATIONAL BANK

A Consolidation of
HELLMAN COMMERCIAL TRUST & SAVINGS BANK
THE MERCHANTS NATIONAL BANK OF LOS ANGELES

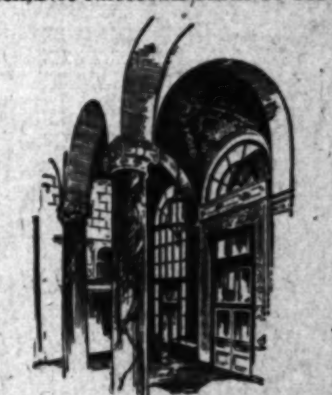

Savings Deposits in this Bank Are Not Taxed

SAVINGS deposits in our 35 offices are not taxed by the State and County. The two most popular types of Savings Accounts are:

4% Compound Interest Term Account

Interest is compounded on the first day of January and July on all funds on deposit six months or more. This is an attractive, liberal interest-bearing account particularly adapted to growing savings.

3% Special Account With Checking Privileges

Interest at the rate of 3% per annum is added on the 26th day of every month, provided the balance during the month has not fallen below $500, and checking privileges are allowed. A deposit of at least $500 is required to open this account. When the required minimum balance is maintained, this Special Account combines the advantages of liberal interest yield and checking privileges.

All Term Savings deposits received at our 35 offices up to and including January 10th will earn 4% compound interest from January 1st, the beginning of our new interest period. Now is the time to arrange with us for the transfer of your funds to California without loss of interest.

RESOURCES MORE THAN 130 MILLIONS

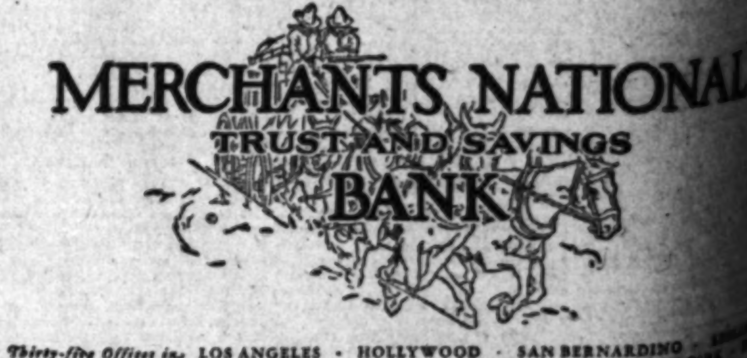

Thirty-five Offices in LOS ANGELES · HOLLYWOOD · SAN BERNARDINO · RIVERSIDE · SAN PEDRO · GLENDALE · VERNON · HUNTINGTON PARK

AN PETROLEUM ORPORATION

ally and consistently advised the pur- it when selling around $13. The market at $13⅝. The interests behind the ting a price above $30.

for cash or carried on margin, r stock. Circular on request.

dian reports

CAPITAL $1,000,000.

John C. Feys and Associates
Investment and Financial Counsel
Phone: 320 Stock Exchange Bldg.
Ember 3660. Los Angeles

S on STOCKS

nd other securities

6%

Harris Phone Trinity 0121
Special Center Bldg. 704 So. Spring.

R. STAATS COMPANY
ESTABLISHED 1907
ENT, MUNICIPAL AND CORPORATION
BONDS
OUTH SPRING STREET, LOS ANGELES
SAN DIEGO PASADENA

NATIONAL BANK

...ns of
T & SAVINGS BANK
NK OF LOS ANGELES

Deposits

ank

Taxed

our 35 offices are not
d County. The two
gs Accounts are:

t Term Account

the first day of Janu-
n deposit six months
tive, liberal interest
adapted to growing

Checking Privileges

um is added on the 26th
balance during the month
cking privileges are allowed.
ired to open this account.
e is maintained, this Special
liberal interest yield and
leges.

...rved at our 35
January 10th will
from January 1st,
rest period. Now
...s for the transfer
...rnia without
...d.

...N 130 MILLIONS

NATIONAL
SAVINGS

...D · SAN BERNARDINO · REDLANDS
...NON · HUNTINGTON PARK · ...NA

OIL NEWS

BY EDWARD C. KEGLEY

...Standard Oil Company is ...about $50,000 on a con- ...ete and retaining wall for the ...ion of the pleasure beaches at ...ington Beach against oil pollu- ...according to reports from the ...The Standard has a line of ...ting along the ocean front, ...n the water and the Pacific ...Railway, and work already ...n started on a 2000-foot con- ...ete wall from fifteen to twenty feet ...gh, and extending from Sev- ...enth street to Twenty-third ...eet. The forms for the wall al- ...ready have been built, and the con- ...crete will be poured in a few days. ...The Standard is planning to utilize ...the wall in its development program ...as an ...prevention of pollu- ...tion as well as ...ll in the space be- ...tween the wall and the bluffs along ...the Pacific Electric Railway ...a distance in those places where ...a sufficient room at present ...exists between the tracks and ...the bluff, more room will ...be made. The wall is being solidly ...built with a foundation twelve feet ...deep and five feet deep to withstand ...the weight of possible high tides. ...Standard's policy at Huntington ...Beach is consistent with the poli- ...cies now generally all of the large ...companies observing in the conduct ...of development work. A similar ...policy is to be found at Seal Beach, ...where the Midland Oil Company has ...spent approximately $100,000 in ...the course of levees designed to ...prevent oil from polluting the ...waters of the lagoons in the adjacent ...State Park.

...Arcadia Acreage

...California-Eastern Petroleum ...Co., recently formed by the ...directors of the Julian Petroleum ...Corporation and the Marine Corpora- ...tion, has acquired a lease of 160 ...acres, definitely adjoining the prop- ...erties of the Miley Petroleum Explora- ...tion Company at Goleta, twelve miles ...west of Santa Barbara, according to ...a statement issued by officials of the California-Eastern. ...The discovery well has pene- ...trated more than 100 feet of oil- ...bearing sand since it entered a ...pay zone at 1527 feet, after drill- ...ing through a shallow high-gravity ...oil sand.

...Miley interests, with about ...$1,000,000 behind the Transcontinental Oil ...Company with 1000 acres and the ...California-Eastern with its new prop- ...erties practically all the acreage ...in Goleta structure tied up.

...Well Start

...Union Oil Company is start- ...ing new wells in the Richfield ...district and probably will be drilling ...next week, according to official ...reports. The new wells are Chaparral ...No. 2, which is moving in equipment ...including machinery, and Stearns ...No. 1, which is building a derrick. ...Both are in proven territory.

...Union has one well near com- ...pletion. Shell No. 8 is bailing at ...4000 feet, and is calling for 4500 ...feet. It is said to give indications ...of a good well.

...Well

...biggest well in Huntington ...district was brought in yester- ...day by the McKeon Drilling Com- ...pany on property in a 2000-f... ...portion on Olive street, be- ...tween Thirteenth and Twentieth ...streets. In the west end of the city. ...The well was drilled to 4370 feet, and ...the crew was showing a decided ten- ...dency to increase.

...Well Down

...Merrill Oil Company's Lawn- ...dale well which has been drill- ...ing out on for the past three ...days was shut down again a few ...days ago after it had worked on it ...a couple of days trying to ...clean out some crooked casing.

...Completion

...Shell Company expects to ...have well on production in ...the Rosecrans field within the ...next week or two days. Barnes No. ...1, drilling into the oil sand after ...a successful water shut-off.

...Barnes No. 101, the Shell is ...now in experimentation with ...the addition of dry gas into the ...casing under pressure. About ...2,000,000 cubic feet of gas per day, ...under a pressure of about 450 pounds ...is being introduced into the well ...for the next few months, but little ...change in the output of neighboring ...wells has been noted, according to ...company officials.

...Shell Producing

...Associated Oil Company, which is ...making a similar experiment on its ...Dean lease, on the other hand, ...has had a substantial increase in ...production in several neighboring ...wells.

...Well Figures

...Discovery of the new field in the ...west end of Huntington Beach which ...has been active for only about six ...months, a total of 214 der- ...ricks being put up by forty-one different ...companies. The Standard Oil Com- ...pany has the lion's share with forty-one ...wells, which is moving its equipment ...and drilling machinery, and Stearns ...Company, which is building a derrick. ...Both are in proven territory.

...Shell has one well near com- ...pletion. Shell No. 8 is bailing at ...4000 feet, and is calling for 4500 ...feet. It is said to give indications ...of a good well.

...Well Down

...biggest well in Huntington ...district was brought in yester- ...day by the McKeon Drilling Com- ...pany on property in a 2000-f... ...portion on Olive street, be- ...tween Thirteenth and Twentieth ...streets. In the west end of the city. ...The well was drilled to 4370 feet, and ...was showing a decided ten- ...dency to increase.

...Well Down

...Merrill Oil Company's Lawn- ...dale well which has been drill- ...ing out on for the past three ...days was shut down again a few ...days ago after it had worked on it ...a couple of days trying to ...clean out some crooked casing.

...Completion

...Shell Company expects to ...have well on production in ...the Rosecrans field within the ...next week or two days. Barnes No. ...1, drilling into the oil sand after ...a successful water shut-off.

...Barnes No. 101, the Shell is ...now in experimentation with ...the addition of dry gas into the ...casing under pressure. About ...2,000,000 cubic feet of gas per day, ...under a pressure of about 450 pounds ...is being introduced into the well ...for the next few months, but little ...change in the output of neighboring ...wells has been noted, according to ...company officials.

...Shell Producing

...Associated Oil Company, which is ...making a similar experiment on its ...Dean lease, on the other hand, ...has had a substantial increase in ...production in several neighboring ...wells.

...Well Figures

...Discovery of the new field in the ...west end of Huntington Beach which ...has been active for only about six ...months, a total of 214 der- ...ricks being put up by forty-one different ...companies. The Standard Oil Com- ...pany has the lion's share with forty-one ...wells, which is moving its equipment ...and drilling machinery, and Stearns ...Company, which is building a derrick. ...Both are in proven territory.

...Shell has one well near com- ...pletion. Shell No. 8 is bailing at ...4000 feet, and is calling for 4500 ...feet. It is said to give indications ...of a good well.

...Well Down

...biggest well in Huntington ...district was brought in yester- ...day by the McKeon Drilling Com- ...pany on property in a 2000-f... ...portion on Olive street, be- ...tween Thirteenth and Twentieth ...streets. In the west end of the city. ...The well was drilled to 4370 feet, and ...was showing a decided ten- ...dency to increase.

...Well Down

...Merrill Oil Company's Lawn- ...dale well which has been drill- ...ing out on for the past three ...days was shut down again a few ...days ago after it had worked on it ...a couple of days trying to ...clean out some crooked casing.

...Completion

...Shell Company expects to ...have well on production in ...the Rosecrans field within the ...next week or two days. Barnes No. ...1, drilling into the oil sand after ...a successful water shut-off.

...Barnes No. 101, the Shell is ...now in experimentation with ...the addition of dry gas into the ...casing under pressure. About ...2,000,000 cubic feet of gas per day, ...under a pressure of about 450 pounds ...is being introduced into the well ...for the next few months, but little ...change in the output of neighboring ...wells has been noted, according to ...company officials.

...Shell Producing

...Associated Oil Company, which is ...making a similar experiment on its ...Dean lease, on the other hand, ...has had a substantial increase in ...production in several neighboring ...wells.

CHICAGO STOCKS

Sales yesterday on the Chicago Stock Exchange, furnished by Logan & Bryan, 332 South Spring street:

STOCKS

Sales		High	Low	Close
100	Admiral Realty	32½	32½	32½
200	All-Amer. Radio	20¾	20¾	20¾
200	Amer. Stores "A"	70½	70½	70½
100	Amer. Stores	70½	70½	70½
200	Armour "A"	20¾	20¾	20¾
200	Do. "B"	20¾	20¾	20¾
100	Asbury	40	40	40
100	Balt. & Ohio	97½	97½	97½
1,300	Borg & Beck	57½	57½	57½
1,700	Brach	37½	37½	37½
4,000	Brunswick	37½	37½	37½
100	Celotex	40	40	40
100	Cent. Ill. Sec.	5	5	5
100	C. & E. I.	39½	39½	39½
100	Chic. & E. Ill. pfd.	40	40	40
100	Chic. & N. W.	57½	57½	57½
100	Chic. & N. W. pfd.	57½	57½	57½
100	Chic. Rock Island	57½	57½	57½
100	Commonwealth Edison	57½	57½	57½
100	Cont. Motors	15	15	15
300	Corn Products	80	80	80
2,400	Elec. Household	12½	12½	12½
2,300	Elec. Shareholding	11½	11½	11½
100	Do. pfd.	100	100	100
100	Fair	25	25	25
100	Fair pfd.	113	113	113
100	Foote Bros.	23	23	23
100	Gardner Motor	11½	11½	11½
100	Gen. Motors	39	39	39
100	Gen. Motors pfd.	113	113	113
100	Gen. Motors 6% pfd.	113	113	113
100	Gen. Motors 7% pfd.	113	113	113
2,800	Libby	37½	37½	37½
100	Lindsay Light	21	21	21
100	Marmon	39	39	39
100	Mid-West Util.	37½	37½	37½
100	Do. pfd.	87	87	87
100	Do. "A" pfd.	87	87	87
100	Morgan Lithia	87	87	87
100	Motor Meter	87	87	87
100	Motor Products	87	87	87
100	Nash Motors	87	87	87	87
100	Nat. Leather	87	87	87
100	Nat. Standard	87	87	87
100	Nat. Tea	87	87	87
700	Omnibus	87	87	87
100	Packard	87	87	87
100	Pines Winterfront	87	87	87
100	Process Corp.	87	87	87
100	Quaker Oats	87	87	87
100	Reo Motor	87	87	87
100	Reynolds Spring	87	87	87
100	Richman Bros.	87	87	87
100	Sears, Roebuck	87	87	87
100	Stewart-Warner	87	87	87
100	Swift	87	87	87
2,700	Do. Intl.	87	87	87
100	Un. Carbide	87	87	87
700	Un. Iron Works	87	87	87
2,000	Un. Lt. & P. "A"	87	87	87
700	Un. Paperboard	87	87	87
700	U. S. Gypsum	87	87	87
100	Do. pfd.	87	87	87
100	Util. Indust.	87	87	87
100	Wahl	87	87	87
100	Walgreen	87	87	87
100	Wieboldt	87	87	87
100	Wrigley	87	87	87
100	Yellow Cab	87	87	87
1,000	Yellow Truck "A"	87	87	87
1,000	Yellow Cab	87	87	87
	Bonds—			
$2 000	Ch. C. & C. Ry. 5s	87½	87	87½
1	Do. 1st 5s	87½	87½	87½
4	Ch. Ry. 1st 5s ctf. dep.	87½	87½	87½
1	Do. "A"	87½	87½	87½
1	Do. "B"	87½	87½	87½
1	Do. "C"	87½	87½	87½
1	Do. "D"	87½	87½	87½
1	Do. "E"	87½	87½	87½
1	Do. "F"	87½	87½	87½
1	Do. "G"	87½	87½	87½
4	Hoosier Coal 6½s	87	87	87

SAN FRANCISCO

SAN FRANCISCO, Dec. 31. (AP)—Cudahy Oil of California reported on the San Francisco Stock and Bond Exchange, furnished by Logan & Bryan, 332 South Spring street:

STOCKS

Sales		Bid.	Asked.
100	Bunkhill Corp.	24.75	25.00
100	Bank of Cal., N. A.	220.00	224.00
100	Bank of Italy	220.00	224.00
100	Cal. Packing Corp.	4.00	4.50
100	Cal. Packing Corp.	99.00	99.75
100	Cal. Packing Corp.	99.00	99.75
100	Calif. Petroleum Corp.	87½	87½
100	Calif. Petroleum Corp.	87½	87½
100	L. S. Waller "A"	87.50	88.00
10	Cal. Petroleum Corp. The	87½	87½
100	G. W. Power pfd.	102.00½	102.00
100	Haw. Cent. & Sugar	49.00	49.50
100	Hawaiian Pine	94.00	94.50
100	Home T. & M. Ins.	87½	87½
100	Hutchins Cons. Oil	87.50	87.75
100	Hutch. Sugar pfd.	87½	87½
10	Hutchinson Sugar	87½	87½
10	Ill. Pacific Glass "A"	87.00	87.50
100	L. A. Trac. pr. pfd.	87½	87½
100	Mag. Chief	87½	87½
100	Magnesia Co.	87½	87½
100	Nat. Supply Co.	87½	87½
573	North American Oil	87½	87½
100	Oahu Sugar Co.	87½	87½
100	Pac. G. & E. 1st pfd.	87½	87½
10	Do. com.	87½	87½
100	Pacific T. & T. pfd.	87.87½	87½
100	Pond Creek	87½	87½
100	Pet'lm Securities	87½	87½
100	Richfield Cons. Oil	87½	87½
35	Richfield Cons. Oil	87½	87½
100	Do. "B"	87½	87½
100	Shasta Oil Co.	87½	87½
100	Shell Union Oil com.	87½	87½
737	Shell Union Oil com.	87½	87½
100	Shell Union Oil pfd.	87½	87½
100	Standard Oil of Cal.	87.12½	87½
100	Tidewater Assd. Oil	87½	87½
400	Union Oil Associates	87½	87½
1525	Union Oil of Cal.	87½	87½
100	Union Sugar Co.	87½	87½
100	Yellow & Checker Cab	87½	87½
170	Zellerbach Corp.	87½	87½
	BONDS		
$200	Associated Oil 6s, '38	102½	103
1000	Cal.-Ore. Pow. 6s, '30	87½	87½
2000	Cal.-Or.Pow. 6s, '42	87½	87½
1000	Cal. Pack. Corp. 5s, '46	87½	87½
1000	Gray Ice Cr. 6s, '36	87½	87½
1000	Pacific Gas & E. 6s, '42	87½	87½
1000	Pac. Pow. & Lt. 6s, '57	87½	87½
1000	S. F. Bkrs. 6s, '50	87½	87½
2000	S. F. Gas & Elec. 5s, '42	87½	87½
1000	Sierra & San Fran. 6s, '49	87½	87½
1000	Spring Valley 5s, '47	87½	87½

BUILDING PERMITS

Permits issued yesterday and valued at more than $5,000 follow:

DWELLINGS

VERDUGO AVE., 1606-08, 11 rms., 2stds; W. Hudson, Los Angeles owner; F. Hilsdorf, 221 N. Kenmore, builder; $12,000.

W. 37TH ST., 2143, 7 rms., 2stds; A. Adamson, 2139 W. 37th st., owner and builder; $10,000.

W. 37TH ST., 2139, 7 rms., 2stds; A. Adamson, 2139 W. 37th st., owner and builder; $10,000.

OAKLAND ST., 1020-22, 2 flats, 4 apts., 2stds; Mrs. Helen M. Albanese, Cal., owner; C. Crowe, 1021 E. 4th st., Los Angeles, builder; $10,000.

COMMERCIAL

WILSHIRE BLVD., 3615, apts., 2sty rms.; Arcady Apartment Hotel Co., 3615 W. 6th st., owner; C. C. Smith, 3615 W. 6th st., builder; $7,000.

NAVAL STORES

SAVANNAH (Ga.) Dec. 31. (AP)—Turpentine spirits, 77½; sales, 31; receipts, 31; shipments, 1,000; stocks, 13,683; quoted, 69-72½.

Rosin, 13,683; quoted, 10.10; sales, 34; receipts, 7; shipments, 1,000; stocks, 16.10; I, 16.15; K, 15.60; M, 15.50; N, 15.40; WG, 15.30; WW, X, 14.75.

California Petroleum gained ¾ to 69¾; Bank of Italy was unchanged at 224.

Total sales: Bonds, $17,800; stock, 37,943 shares of $1,319,875 market value.

Sales yesterday on the San Francisco Stock and Bond Exchange, furnished by Logan & Bryan, 332 South Spring street:

STOCKS

Sales		Bid.	Asked.
100	Bunkhill Corp.	24.75	25.00
100	Bank of Cal., N. A.	220.00	224.00
100	Bank of Italy	220.00	224.00
100	Cal. Packing Corp.	4.00	4.50
100	Cal. Packing Corp.	99.00	99.75
100	Cal. Packing Corp.	99.00	99.75
100	Calif. Petroleum Corp.	87½	87½
100	Calif. Petroleum Corp.	87½	87½
100	L. S. Waller "A"	87.50	88.00
10	Cal. Petroleum Corp. The	87½	87½
100	G. W. Power pfd.	102.00½	102.00
100	Haw. Cent. & Sugar	49.00	49.50
100	Hawaiian Pine	94.00	94.50
100	Home T. & M. Ins.	87½	87½
100	Hutchins Cons. Oil	87.50	87.75
100	Hutch. Sugar pfd.	87½	87½
10	Hutchinson Sugar	87½	87½
10	Ill. Pacific Glass "A"	87.00	87.50
100	L. A. Trac. pr. pfd.	87½	87½
100	Mag. Chief	87½	87½
100	Magnesia Co.	87½	87½
100	Nat. Supply Co.	87½	87½
573	North American Oil	87½	87½
100	Oahu Sugar Co.	87½	87½
100	Pac. G. & E. 1st pfd.	87½	87½
10	Do. com.	87½	87½
100	Pacific T. & T. pfd.	87.87½	87½
100	Pond Creek	87½	87½
100	Pet'lm Securities	87½	87½
100	Richfield Cons. Oil	87½	87½
35	Richfield Cons. Oil	87½	87½
100	Do. "B"	87½	87½
100	Shasta Oil Co.	87½	87½
100	Shell Union Oil com.	87½	87½
737	Shell Union Oil com.	87½	87½
100	Shell Union Oil pfd.	87½	87½
100	Standard Oil of Cal.	87.12½	87½
100	Tidewater Assd. Oil	87½	87½
400	Union Oil Associates	87½	87½
1525	Union Oil of Cal.	87½	87½
100	Union Sugar Co.	87½	87½
100	Yellow & Checker Cab	87½	87½
170	Zellerbach Corp.	87½	87½
	BONDS		
$200	Associated Oil 6s, '38	102½	103
1000	Cal.-Or.Pow. 6s, '42	87½	87½
2000	Cal.-Or.Pow. 6s, '42	87½	87½
1000	Cal. Pack. Corp. 5s, '46	87½	87½
1000	Gray Ice Cr. 6s, '36	87½	87½
1000	Pacific Gas & E. 6s, '42	87½	87½
1000	Pac. Pow. & Lt. 6s, '57	87½	87½
1000	S. F. Bkrs. 6s, '50	87½	87½
2000	S. F. Gas & Elec. 5s, '42	87½	87½
1000	Sierra & San Fran. 6s, '49	87½	87½
1000	Spring Valley 5s, '47	87½	87½

WOOL MARKETS

BOSTON, Dec. 31. (AP)—Territory wools continue to receive a fair call. Bulk of the business is on fine grades, but scattered sales are reported on lines of the finer medium grades, including 1,150@1.12.

Quotations covered basis of clean content of fine staples carrying a large proportion of fine French combing, together with average strictly combing, here included: 1.07@1.08, scoured basis.

RUBBER MARKET

NEW YORK, Dec. 31. (Financial)—Prices on the crude rubber exchange dropped 1c to 2c today, resulting in a net decline of 1@4. Londo... declined 16d, closing at 19d.

	Spot.	Dec.	Jan.	April
Highest market sheets	22½c	22½c	22½c	22½c
First late crepe	21½c	22c	22c	22½c
Amber No. 3	21½c	22c	22c	22½c
Clean thin brown crepe	21½c	22c	22c	22½c
Para, upriver	21½c	22c	22c	22½c

SUGAR RANGE

[Furnished by A. A. Sommer-Overbeck & Co., 333 West Fifth street.]

Month—	Open.	High.	Low.	Close.
January	4.17	4.18	4.17	4.17
March	4.20	4.21	4.20	4.20
May	4.23	4.24	4.23	4.23@4.23
July	4.26	4.25	4.26	4.25@4.26
September	4.29	4.30	4.29	4.30
December	4.33	4.34	4.33	4.33@4.34

SUGAR PRICES

NEW YORK, Dec. 31. (AP)—Raw sugar, 5.82; refined, 6.10@6.40.

COFFEE MARKET

[Furnished by H. F. Bolton & Co.]

	High.	Low.	Close.
January	14.71	14.60	14.70
March	14.39	14.17	14.17@14.18
May	13.77	13.62	13.59@13.70
July	13.17	13.10	13.11
September	12.86	12.80	12.80
December			

FLAXSEED MARKET

MINNEAPOLIS, Dec. 31. (AP)—Flaxseed receipts, 1 car; last year's, 1 car; shipments, 1 car; on track, 1,000 bushels; No. 1 N. W., 2.27½; No. 1, 2.25½; No. 2, 2.23½; No. 3, 2.21½; December, 2.25½; May, 2.27½; July, 2.27½.

Flour unchanged; first patents, 7.10@7.30; second patents, 6.90@7.10; fancy clears, 6.30@6.50; second clears, 5.30@5.50.

Bran, 20.00@20.50; standard middlings, 20.00@21.00; flax middlings, 23.00@25.00; red dog, 26.00@27.00.

DRIED FRUITS

MARKET FLASHES

NEW YORK, Dec. 31. (AP)—Stocks heavy; commission houses buying for foreign account.

Bonds weaker; French government issues lower.

Foreign exchange easy; French francs firm.

Cotton steady; trade buying.

Sugar irregular; commission houses supporting.

Coffee higher; commission houses support.

CHICAGO, Dec. 31. (AP)—Wheat higher; lack of cash demand.

Corn, steady; country receipts.

Cattle higher; active shipping demand.

Hogs lower.

SHIPPING and Los Angeles Harbor NEWS

NEW CARGO LINE TO START TODAY

Arrival of Kerr Freighter Launches Service

Monthly Sailing to Orient to be Maintained

Silverlarch to Take Cargo of 6000 Tons Here

With the arrival from the East today of the British motorship Silverlarch, Los Angeles Harbor gains another fast freight service to the Orient, to be known as the Kerr Line Pacific Coast-Oriental Service. Four fast, modern motorships will comprise this fleet, which will in effect make their home port at Los Angeles, although they continue to maintain their English registry.

The service will be monthly out of this port, the vessels proceeding to San Francisco and thence across the Pacific, to China, Japan, Dutch East Indies and the Straits Settlements, then returning here by way of San Francisco. They practically will duplicate the course maintained by the American Far East Line, operated out of this port until recently by Struthers & Barry.

The inauguration of the new service by the Silverlarch is a propitious one, as the ship will take on 6000 tons before she departs this port January 4 on her first voyage. She will be back May 17. Following her at monthly intervals will be three sister motorships, and more as trade develops, according to H. H. Birkholm, district manager for General Steamship Corporation, coastal agents for the Kerr Line.

At intervals in between their arrival and departure, six more British motorships owned by the same parties, will call westbound on globe-circling voyages for the Silverline, Ltd., also represented by General Steamship Corporation. These vessels are even larger and faster than the trans-Pacific fleet, maintaining a speed of fourteen to fifteen knots an hour throughout, and making Los Angeles the only port of entry on this coast.

Late in January the Dollar Steamship Company also will add Los Angeles as a port in its new trans-Pacific operating eight combination passenger and freight steamers to this port.

BETHLEHEM YARD TO REPAIR DAMAGED TANKER

San Pedro shipyards of the Bethlehem Corporation yesterday was awarded the job of repairing the Anglo-American Petroleum Company's tanker Prusten, which was torpedoed in the English Channel by a submarine during the World war. The vessel recently was also included in that figure.

At the ship already was at Bethlehem yards, the job was awarded without competitive arrangement with Superintendent and Williams of the company, who came out from the gulf to supervise the repairs.

The tanker was damaged at anchor at night late last week, following her arrival from the Orient. Her engine room was flooded, and the steamer Minnesotan struck her astibbord, cutting a hole from her top deck to the water line.

The vessel will be in Bethlehem dry dock a score of days, according to J. Birmingham, general manager of the yards. Her cargo of oil was still standing on the dry dock of the Los Angeles Shipbuilding and Dry Dock Corporation, adjoining facilities at the yard of the Bethlehem.

Joseph Pasky of 1114 West Ninety-seventh street, Los Angeles, died at a Long Beach hospital yesterday soon after receiving the last rites of the Catholic church. Pasky, a member of the crew of the steamer Wilmington two days before, was given up for dead in critical condition. Search for the body of the sailor, who fell overboard from the vessel, continued yesterday in waters near the Wilmington breakwater, but was abandoned late in the afternoon without success. Pasky, whose home is in Wyandotte, Michigan, was washed down the hatch and across pontoons, when dragged in the path of flames and steam in the engine room of the vessel.

Eleven passenger carriers of five nationalities arrived in port here during the last twenty-four hours, swelling the total of vessels in the harbor to seventeen, with a number of cargo carriers expected to arrive before midnight. Ships and sailors, lumber and sightseers, mingled in the various ports of call around the world. The Atlantic Mail sent in the Pennsylvania, Panama Pacific Line the Virginia, and the Admiral Oriental Line the Admiral Peoples, while the Admiral Line sent in the Admiral Rodman and the Admiral Hood, both of which ply around the world. The Atlantic Mail sent in the Pennsylvania, Panama Pacific Line the Virginia, and the Admiral Oriental Line the Admiral Peoples, while the Admiral Line sent in the Admiral Rodman and the Admiral Hood, both of which ply around the world. The Atlantic Mail sent in the Pennsylvania, Panama Pacific Line the Virginia, and the Admiral Oriental Line the Admiral Peoples, while the Admiral Line sent in the Admiral Rodman and the Admiral Hood, both of which ply around the world.

Three long blasts sounded the one long and one short from the whistle of the War Department signal station on the breakwater, and the two white flags with the red ball in the center of the signal halyards, announced the arrival of the West Santa Cruz, Standard-Vacuum tanker, from Los Angeles and Richmond. The new steamer will be the last for pilots yesterday.

Two great Japanese liners of the Nippon Yusen Kaisha were in port yesterday, and both sailed from here at half-past 4 o'clock in the afternoon, the Asama Maru for the Atlantic Mail Line trans-Pacific service, and the Arabo Maru bound for South America and Europe. The departure of the two vessels was celebrated with much skill, and had prospects this season.

The Asama Maru sailed away at 12 o'clock, today with 391 Japanese, including sixteen tourists, and 1,000 tons of cargo. Among the tourists were Prof. Kenzo Adachi, of Tokio, and Prof. Kenzo Minobe, of Kyoto Imperial University, who passed through the Panama canal yesterday aboard with the Japanese consul to Los Angeles.

The Arabo Maru takes on 180 passengers and 1,000 tons of cargo at this port, including sixteen tourists bound for Europe. Among those aboard are Prof. Asakichi Kuno, of Tokio Imperial University, and wife, who came to Los Angeles.

The Atlantic Mail

GOOPS!

A Daily Lesson in Manners for Children

BY GELETT BURGESS

Copyright: 1926: By The Chicago Tribune.

EXPECTORATION

A little boy I chanced to meet
Who stopped to spit upon the street.
Now I was shocked, I asked him why
He did it. This was his reply:
"Because I am a Goop; I've never
Had *any* bringing-up whatever!"

WHAT'S DOING today

Los Angeles City Club New Year's dinner and dance, clubhouse, 833 South Spring street, 6 p.m. Luncheon program at noon.

Breakfast Club New Year's party, clubhouse, 3213 Riverside Drive, 1 a.m., Saturday.

Caledonian Club Hogmanay party, Foresters' Hall, 955 South Olive street, evening.

Canadian New Year's party, 1137 South Hope street, 8:30 p.m. Robert W. Major will present a musical comedy "Let's Eat."

Masonic Club luncheon, clubhouse, 623 South Grand avenue, noon. Musical program.

Disabled Veterans of the World War meeting and New Year's celebration, 346 South Hill street, evening. Installation of officers.

Altrurian Club luncheon, Los Angeles Athletic Club, noon.

French-Canadian New Year's dance, Auditorium Frontenac, 10915 South Figueroa street, evening.

Knights of Columbus New Year's dinner and dance, 612 South Flower street, evening.

Los Angeles Exchange Club luncheon meeting, Biltmore, noon.

Y.M.C.A. and Y.W.C.A. New Year's party, 941 South Figueroa street, evening.

Native Sons and Daughters of the Golden West masked party and dance, 1916 South Figueroa street, evening.

Women's Athletic Club dance, clubhouse, evening.

Southwest Museum exhibit, Marmion Way and Avenue 46, afternoon.

Los Angeles Museum exhibition, Exposition Park, 10 a.m. to 4 p.m.

Free permanent California exhibit, scenic motion pictures, State Exposition Building, Exposition Park, 10 a.m. to 5 p.m.

Illustrated lectures, scenic motion pictures, Chamber of Commerce, 10 a.m. and 4 p.m.

Motion Pictures

Carthay Circle Theater, Wilshire at Carthay Center — "What Price Glory."

Criterion, Grand and Seventh—"Bardelys the Magnificent."

Figueroa, Figueroa and Santa Barbara—"Summer Bachelors."

Forum, Pico and Norton—"Beau Geste."

Grauman's Egyptian, 6708 Hollywood—"The Better 'Ole."

Loew's State, Seventh and Broadway—"A Little Journey."

Metropolitan, Sixth and Hill—"Blonde or Brunette."

Million Dollar, Third and Broadway—"The Scarlet Letter."

Rialto, 812 South Broadway—"The Winning of Barbara Worth."

Tally's, 833 South Broadway—"The Midnight Sun."

West Coast Uptown, Tenth and Western—"Cheerful Fraud."

Stage

Belasco, Eleventh and Hill—"The Son-Daughter."

Biltmore, Fifth and Grand—"Old English."

Egan Theater, Pico and Figueroa—"White Collars."

El Capitan, Hollywood Boulevard and Highland—"Lady Frederick."

Majestic, Ninth and Broadway—"The Prince of Hawaii."

Mason, 127 South Broadway—"Castles in the Air."

Morosco, 744 South Broadway—"Love 'Em and Leave 'Em."

Music Box, Hollywood Boulevard and El Centro—"Hollywood Music Box Revue."

Orange Grove, 730 South Grand—"One Man's Woman."

Playhouse, Ninth and Figueroa—"Cradle Snatchers."

Varieties

Burbank, Sixth and Main—"Steppin' High."

Hillstreet, Eighth and Hill—Aileen Stanley.

Hippodrome, Main and Fourth—"The Price of Success."

Orpheum, Broadway between Eighth and Ninth—Maud Allen.

Pantages, Seventh and Hill—Mary Haynes.

Mail Line Plans Air Passenger Run to Chicago

CHEYENNE (Wyo.) Dec. 30. (AP)—If the Western Air Express is the successful bidder January 15 for the contract for the Chicago-San Francisco section of the transcontinental airmail line, passenger service will be made available sixty days after it takes over the route, Harris M. Hanshue, president, said here today.

"Passengers who do not want to fly at night will be brought from the Coast to Wyoming and placed on a train to be picked up the following morning, possibly at Omaha, and flown to Chicago," Hanshue said. "This will make possible a passenger trip from the Coast to Chicago in thirty-four hours, compared to sixty-three hours for extra-fare trains. Rates for air travel will be about double those of the railroad, Pullman and extra meal costs considered, or about 15 cents a mile."

BUSINESS BREVITIES
[Advertising]

The Times Branch office, 621 South Spring street. Advertisements and subscriptions taken. Telephone METropolitan 0700.

THE WEATHER
[Official Report]

LOCAL OFFICE, U. S. WEATHER BUREAU, Los Angeles, Dec. 30.—[Reported by M. B. Hersey, Meteorologist.] At 5 o'clock a.m. the barometer registered 30.24; at 5 p.m., 30.22. Thermometer for the corresponding hours showed 51 deg. and 67 deg. Relative humidity, 5 a.m., 30 per cent; 5 p.m., 41 per cent. Wind, 5 a.m., north, velocity 7 miles; 5 p.m., west, velocity 5 miles. Temperature, highest, 76 deg.; lowest, 50 deg. Rainfall for season, 4.27 inches; normal to date, 5.11 inches; last season to date, 3.87 inches. Barometer reduced to sea level.

WEATHER CONDITIONS.—Dec. 30: Snow flurries have occurred during the past twenty-four hours in the eastern lake region and light to moderate rains have fallen over the North Pacific Slope, but fair weather was reported in other portions of the country. It is colder this morning in the North Atlantic States, but the temperature has risen rapidly in the Missouri and Upper Mississippi valleys. In Southern California clear weather prevailed yesterday and last night, with moderate temperature, and it was clear at nearly all stations this morning. Fair weather may be expected in this vicinity Friday, with moderate temperature.

SUN, MOON AND TIDES.—Los Angeles, Dec. 31: Sun rises 6:59 a.m., sets 4:54 p.m. Moon rises 3:55 a.m., sets 2:31 p.m. Los Angeles Harbor, Dec. 31: High tides, 6:36 a.m. and 7:28 p.m.; low tides, 12:05 a.m. and 1:30 p.m.

LOCAL TEMPERATURES.—Dec. 30: Minimum and maximum temperatures from Southern California points, reported yesterday to the Los Angeles office of the U. S. Weather Bureau, were as follows:

Stations—	Max.	Min.
Bonita	63	36
Corona	67	47
El Cajon	70	29
Escondido	68	31
Imperial	62	31
Los Angeles Harbor	60	46
Mt. Wilson	54	45
Newport Harbor	62	40
Pasadena	67	32
Pomona	64	27
Porterville	65	30
Rancho Santa Fe	63	30
Redlands	65	25
Riverside	70	41
San Bernardino	67	27
San Fernando	68	36
Santa Ana	71	31
Santa Barbara	66	35

LOCAL FORECAST

For Los Angeles and vicinity: Fair, with moderate temperature.

STATE FORECAST

SAN FRANCISCO, Dec. 30.—Weather forecast: San Francisco and vicinity: Partly cloudy and somewhat unsettled; normal temperature; gentle variable winds.

Northern California: Fair in south portion, unsettled in north; probably rains on the extreme north coast; normal temperature, but frosts in the central and southern portions in the morning; gentle variable winds.

Sacramento and Santa Clara valleys: Partly cloudy and somewhat unsettled; frosts in the morning; light variable winds.

San Joaquin Valley: Fair; heavy frosts in the morning; light variable winds.

Southern California: Fair; normal temperature; light variable winds.

Nevada: Fair; normal temperature.

Idaho: Somewhat unsettled; probably rains or snows in the north portion; normal temperature.

ARIZONA FORECAST

PHOENIX (Ariz.) Dec. 30.—Forecast for Arizona: Friday and Saturday fair; not much change in temperature.

COLORADO RIVER

YUMA (Ariz.) Dec. 30. — [Exclusive Dispatch from the U. S. Reclamation Service.] Gauge height Colorado River, 17.9 feet. Discharge, Thursday, 4400 cubic feet.

TEMPERATURES

Stations—Conditions, 5 p.m.	Temperature—Max.	Temperature—Min.	Precipitation
Abilene—Clear	[illegible]	[illegible]	0
Boise—Clear	[illegible]	[illegible]	0
Boston—Clear	[illegible]	[illegible]	0
Buffalo—Clear	[illegible]	[illegible]	0
Chicago—Clear	[illegible]	[illegible]	0
Denver—Clear	[illegible]	[illegible]	0
Des Moines—Clear	[illegible]	[illegible]	0
Dodge City—Clear	[illegible]	[illegible]	0
El Paso	[illegible]	[illegible]	0
Eureka—Cloudy	[illegible]	[illegible]	0
Flagstaff—Clear	[illegible]	[illegible]	0
Fresno—Clear	[illegible]	[illegible]	0
Galveston—Clear	[illegible]	[illegible]	0
Grand Junction	[illegible]	[illegible]	0
Havre—Clear	[illegible]	[illegible]	0
Helena—Cloudy	[illegible]	[illegible]	0
Huron—Clear	[illegible]	[illegible]	0
Kamloops—Cloudy	[illegible]	[illegible]	0
Kansas City—Clear	[illegible]	[illegible]	0
Knoxville—Clear	[illegible]	[illegible]	0
Lander	[illegible]	[illegible]	0
Los Angeles—Clear	[illegible]	[illegible]	0
Memphis—Clear	[illegible]	[illegible]	0
Modena—Clear	[illegible]	[illegible]	0
Needles—Clear	[illegible]	[illegible]	0
New Orleans—Clear	[illegible]	[illegible]	0
New York—Clear	[illegible]	[illegible]	0
North Head—Cloudy	[illegible]	[illegible]	T.
Oklahoma—Clear	[illegible]	[illegible]	0
Omaha	[illegible]	[illegible]	0
Phoenix—Clear	[illegible]	[illegible]	0
Pittsburgh—Partly cloudy	[illegible]	[illegible]	T.
Portland, Or.—Cloudy	[illegible]	[illegible]	0
Rapid City—Clear	[illegible]	[illegible]	0
Red Bluff—Clear	[illegible]	[illegible]	0
Roseburg—Cloudy	[illegible]	[illegible]	0
Roswell—Clear	[illegible]	[illegible]	0
St. Louis—Clear	[illegible]	[illegible]	0
St. Paul, Minneapolis—Cloudy	[illegible]	[illegible]	T.
Sacramento—Clear	[illegible]	[illegible]	0
Salt Lake City—Clear	[illegible]	[illegible]	0
San Diego—Clear	[illegible]	[illegible]	0
San Francisco—Partly cloudy	[illegible]	[illegible]	0
San Luis Obispo—Clear	[illegible]	[illegible]	0
Santa Fe	[illegible]	[illegible]	0
Seattle—Cloudy	[illegible]	[illegible]	.04
Spokane—Cloudy	[illegible]	[illegible]	.02
Tampa—Clear	[illegible]	[illegible]	0
Tonopah—Clear	[illegible]	[illegible]	0
Tucson—Clear	[illegible]	[illegible]	0
Washington—Cloudy	[illegible]	[illegible]	0
Winnemucca—Clear	[illegible]	[illegible]	0
Winnipeg—Cloudy	[illegible]	[illegible]	0
Yuma—Clear	[illegible]	[illegible]	0

PARIS FEARS MONEY GETS DECORATION

Official Held on Charge of Demanding Price for Legion of Honor

PARIS, Dec. 30. (AP)—A scandal over some recent awards of the coveted Legion of Honor was threatened today.

The newspapers say that M. Ruotte, one of the secretaries in the Ministry of Commerce, arrested on a charge of demanding 100,000 francs for each Legion of Honor decoration, has decided to bare his knowledge of the matter.

M. Ruotte is understood, the papers say, to have transmitted to the Ministry of Justice a list of at least twenty new Legionnaires whom, he asserted, had not sufficient qualifications for the honor but whose nominations were imposed by prominent Parliamentarians.

He hinted that one honored with the red ribbon of the Legion had been condemned to two years' imprisonment for bankruptcy; another was decorated for "twenty years' direction of industrial enterprise," although he was only 32 years of age, and still another was beribboned despite the fact that he figured in police reports for trafficking with the enemy during the war.

It is charged that Ruotte used two intermediaries in his asserted bartering of decorations. Both these persons are also in custody.

Mexican Troops Seek Rescue of Kidnaped Pair

MEXICO CITY, Dec. 30. (AP)—Federal troops have been ordered by the Mexican government to pursue the bandits who kidnaped two American mining men, J. W. Wiley and E. B. Connors, near Parral, Chih., Tuesday. The Americans, whose home towns in the United States are not known, are being held prisoners for 10,000 pesos ransom.

The American Embassy learned of the kidnaping today and immediately sent a note to the Mexican Foreign Office making urgent representations to the Mexican government for the release of the prisoners and adequate punishment of the bandits.

The bandits called themselves revolutionists and carried off Wiley and Connors from the little mining town of San Francisco Del Oro, where the Americans were employed in a British-owned mine.

VITAL RECORD

MARRIAGE LICENSES

The following marriage licenses were issued yesterday. Name and age given:

ALVAREZ — URRUTIA. Guadalupe Alvarez, 21; Carmen Urrutia, 20.
ARMENDARIZ—NEJO. Armando Armendariz, 18; Visalia Nejo, 17.
BACHTOLD—PURCELL. Alfred George Bachtold, 21; Margaret Ellen Purcell, 18.
BANTAU—BRYAN. John W. Bantau, 33; Cornelia K. Bryan, 22.
BENOIT—FULLER. Armand Benoit, 25; Flora L. Fuller, 25.
BIERCE—PARKER. Ernest C. Bierce, 40; Cornelia D. Parker, 30.
BRIDGES—JEFFERSON. Lyston K. Bridges, 21; Alice M. Jefferson, 18.
BURLINGHAM — MOSIER. Lee K. Burlingham, 26; Nellie C. Mosier, 19.
CARMODY—GALLAGHER. Francis X. Carmody, 23; Marian T. Gallagher, 23.
CARTER—NEWTON. Frank Carter, 31; Helen K. Newton, 30.
CLAGGETT—QUINLAN. Charles C. Claggett, 34; Catherine Quinlan, 31.
COLEMAN—MEISTER. Harold Laverne Coleman, 22; Clementine Beatrice Meister, 22.
CONIGLIO—PARKER. Robert Coniglio, 20; Della Parker, 42.
COOK — PERRY. Ralph Wilson Cook, 35; Clara Eliza Perry, 36.
COWAN—RICHARDSON. Sidney Ellsworth Cowan, 25; Alice Richardson, 22.
COX — CARMEAN. Reginald R. Cox, 21; Vera Carmean, 20.
CRAISE—GRAY. Frederick A. Craise, 60; Celestine M. Gray, 52.
DALY—VAN RIPER. James L. Daly, 26; Anna L. Van Riper, 20.
DANELIAN—LEONIAN. Lewis N. Danelian, 21; Mary T. Leonian, 21.
EDDY—NASH. Irving C. Eddy, 20; Elizabeth J. Nash, 22.
EDWARD — SAWYER. Harold M. Edward, 23; Nora M. Sawyer, 20.
ELLIOTT—GRANGER. John Stanley Elliott, 22; Helen May Granger, 19.
EMMONS — DE LONG. James E. Emmons, 50; Bertha De Long, 48.
EVANS — EVANS. Samuel E. Evans, 66; Viola Evans, 54.
FERNS—McCLELLAN. Michael J. Ferns, 23; Evelyn Hazel McClellan, 24.
FLETCHER—UNDERWOOD. Leroy John Fletcher, 22; Thelma Le Fern Underwood, 19.
FOX — SHANTON. Samuel Fox, 21; Mis Lella Shanton, 21.
GIBBS—JOHNSON. Walter A. Gibbs, 41; Helen H. Johnson, 31.
GRAVES — VALENTINE. Henry Dwight Graves, 36; Lora Valentine, 35.
GRAY—DUNLOP. Lisle Meredith Gray, 34; Josephine Marie Dunlop, 18.
HAHN—HOFFLINGER. Donald Paul Hahn, 23; Louise Hofflinger, 23.
HARRIS—DICKES. John A. Harris, 43; Lenore C. Dickes, 38.
HARTWELL—INGOLD. Oliver Albert Hartwell, 42; Ada May Ingold, 38.
HEMINGSEN—BOSTROM. George H. Hemingsen, 27; Edna Bostrom, 25.
HOOPENGARDNER — STUART. Harry Grover Hoopengardner, 37; Georgia Ester Stuart, 48.
JACOBSEN—SCOTT. Harry Rudolf Jacobsen, 23; Gitielle Beverley Scott, 18.
JUDY—CLARK. Robert Parsons Judy, 27; Catherine Constance Clark, 20.
KEIFER—HAYES. William H. Keifer, 52; Rose L. Hayes, 43.
KIEKHOFER—WRIGHT. Maurice L. Kiekhofer, 22; Virginia R. Wright, 19.
KLADLER — BAUMGART. Joseph Kladler, 40; Johanna Baumgart, 42.
LA BOUNTY—COOPER. Hugh Orvice La Bounty, 22; Dorothy May Cooper, 22.
LAEUGER—CHAMBERS. Lewis F. Laeuger, 34; Cora Edith Chambers, 33.
LAMB — AUMICK. Lawrence Conner Lamb, 20; Enid H. Aumick, 19.
LARKIN — OGAN. Curtis Harrison Larkin, 36; Emma Clara Ogan, 42.
LOUDON—NADEAU. Elmer Webster Loudon, 27; Ruth I. Nadeau, 27.
MENDOZA — DIAZ. Pedro Mendoza, 37; Maria Alarcon Diaz, 27.
NAJAR—FRAZER. Solomon H. Najar, 34; Alice Frazer, 20.
PRATHER—FRASHER. Temple E. Prather, 33; E. Eileen Frasher, 17.
RAMBAUD—CRAVEN. Louis Emil Rambaud, 25; Blanch Craven, 26.
RANKOW—YRIGOYEN. Norman N. Rankow, 22; Ana M. Yrigoyen, 20.
RASHED—SCHNEIDER. Mammet Allie Rashed, 31; Alice Millie Schneider, 20.
RUSSELL—JAMES. William Edward Russell, 45; Edna Emma James, 21.
SCHLEMMER—SMITHERAM. Walter A. Schlemmer, 23; Mildred Smitheram, 19.
SINGER — BURGESS. Charles A. Singer, 35; Fannie Burgess, 32.
SLOATE — SILVERMAN. Joseph B. Sloate, 34; Sadie I. Silverman, 25.
SNYDER—WESTERMAN. Loren Earl Snyder, 22; Bernice Perkins Westerman, 21.
SOUTHWOOD — McKANE. Alfred E. Southwood, 23; Vivian McKane, 20.
STEVENSON — MONGAR. Harold E. Stevenson, 21; Fleta Mongar, 19.
STEWART—REICH. Harley Milton Stewart, 26; Esther Rae Reich, 28.
TALLEY — CREER. Robert D. Talley, 30; Margaret E. Creer, 25.
TAUCHMAN — GENSLEY. Ray Tauchman, 24; Meta Elizabeth Gensley, 22.
THOMAS—PORTER. Leonard L. R. Thomas, 21; Aloha E. Porter, 18.
TILSON — BROWN. John J. Tilson, 25; Ann Brown, 24.
TOMINAGA — AOKI. Yoshiaki Tominaga, 26; Kneko Aoki, 23.
WALKER — GOLDBERG. Edwin C. Walker, 20; Ida Goldberg, 20.
WASDEN—DOBBINS. William Edward Wasden, 27; Flossy Mae Dobbins, 25.
WHITMAN — SCHECTER. Benny Whitman, 21; Naomi R. Schecter, 24.
WILSON—DA VALL. Owen M. Wilson, 22; Frances E. Da Vall, 19.
WILSON — GRAVES. Walter Scott Wilson, 27; Ione Graves, 25.
WILSON—NIELSEN. Paul E. Wilson, 21; Eleanor Nielsen, 20.
WOODWORTH—RICKMAN. James E. Woodworth, 42; Blanche B. Rickman, 32.
ZEISER — HANCOCK. John Stephens Zeiser, 21; Rosemary Genevieve Hancock, 22.

BIRTHS

Names, sex, place and date of birth.

ALESEN. Mr. and Mrs. Lewis. Daughter. Methodist Hospital. December 15.
BATES. Mr. and Mrs. Arthur. Boy. 837 West Ninetieth street. December 17.
BURKMAN. Mr. and Mrs. Earl. Boy. Methodist Hospital. December 19.
CAMPBELL. Mr. and Mrs. Andrew. Boy. Monterey Maternity Home. December 24.
CAMPBELL. Mr. and Mrs. Robert. Boy. Angelus Hospital. December 18.
CANNING. Mr. and Mrs. David. Daughter. Methodist Hospital. December 23.
CLARK. Mr. and Mrs. Mitchell. Boy. Martha Lee Hospital. December 26.
COENER. Mr. and Mrs. Thomas. Daughter. Methodist Hospital. December 21.
COTNER. Mr. and Mrs. Russell. Daughter. Methodist Hospital. December 13.
DYER. Mr. and Mrs. Braven. Boy. Methodist Hospital. December 21.
DYKES. Mr. and Mrs. Edgar. Boy. Methodist Hospital. December 16.
FERRELL. Mr. and Mrs. Frank. Daughter. Methodist Hospital. December 16.
FLAWANK. Mr. and Mrs. Leonard. Daughter. Methodist Hospital. December 13.
FORREST. Mr. and Mrs. Fred. Daughter. Methodist Hospital. December 20.
GERISH. Mr. and Mrs. Harry. Daughter. Martha Lee Hospital. December 27.
GRIFFIN. Mr. and Mrs. James. Daughter. Osteopathic Sanitarium. December 25.
HASKINS. Mr. and Mrs. Theodore. Daughter. Martha Lee Hospital. December 14.
LAMB. Mr. and Mrs. John. Daughter. Angelus Hospital. December 20.
LA ROUX. Mr. and Mrs. William. Boy. Angelus Hospital. December 21.
LOWREY. Mr. and Mrs. Paul. Boy. Angelus Hospital. December 25.
LYDEN. Mr. and Mrs. Michael. Boy. Methodist Hospital. December 15.
MASS. Mr. and Mrs. Louis. Daughter. Sylvan Lodge Hospital. December 18.
MOORE. Mr. and Mrs. Charles. Daughter. Methodist Hospital. December 14.
ROBB. Mr. and Mrs. Wesley. Daughter. Angelus Hospital. December 20.
ROBERTS. Mr. and Mrs. Floyd. Boy. 1219 West Fifty-fifth street. December 23.
ROWE. Mr. and Mrs. Latimer. Daughter. Methodist Hospital. December 17.
SIGGIN. Mr. and Mrs. Frank. Daughter. Angelus Hospital. December 21.
SIMPSON. Mr. and Mrs. Melvin. Boy. Methodist Hospital. December 21.
STILLMAN. Mr. and Mrs. Henry. Boy. Angelus Hospital. December 24.
TEASDEL. Mr. and Mrs. Frank. Boy. 837 Fountain avenue. December 26.
VAN VORCE. Mr. and Mrs. Everett. Boy. 743 East Eighty-fourth street. December 27.

DIVORCE SUITS FILED

BARNES. Esther Pearl against Everett Nelson.
BARE. H. J. against Doris.
BIXLER. Joseph O., Jr., against Bertha C. Millen.
BRACHMAN. Lenora Bevione against Ray.
CHURCHOUSE. Margaret against Guy.
CUMMINGS. Mercedes against Archie L.
DUNBAR. Dorothy against Clifford Carl.
ELLIOT. Jessie Fisher against James Edgar.
FLEMING. Cecelia A. against David T.
HOOD. James L. against Vivian Alice Hill.
JACOBSON. Tinia against Edwin M.
JOHNSON. Mabel L. against Samuel T.
LAKE. Nicholas E. against Minnie.
LAYMAN. William T. against Olive.
LE GRAND. Sayde against Claude F.
LINKLETTER. Gertrude against John E.
McKINNEY. Curtis against Willis.
MILLS. Margaret against Parvell E.
MORTON. Betty against William J.
PLAISTED. Lyndon A. against Vonnie M.
REINHARD. Mary against Otto F.
SHAFER. Mary Elizabeth against Howard.
WALKER. Lola against George.

DIVORCE DECREES GRANTED

BROWN. Edna Mead from Archibald Harper.
KATSIOURIS. Vivian from Antone.
LANG. Glenn L. from Esther G.
LOCKHART. Effie from Edgar.
NAGLE. P. W. from Clara H.
NELSON. Lena Elizabeth from Allen E.
SHAW. Carrie E. from Charles L.

OFFICIAL DEATH LIST

Name and place of death—	Age.	Date.
ANDRUS, Nellie. Los Angeles	79	Dec. 23
CLARK, James. Los Angeles	60	Dec. 27
CHAPMAN, Luke. Los Angeles	63	Dec. 29
CURTIS, Mary. Los Angeles	73	Dec. 30
DAVIS, Joseph. Los Angeles	87	Dec. 28
DRAIN, Elizabeth. Los Angeles	73	Dec. 28
GREEN, Jasper. Los Angeles	60	Dec. 28
HAYWARD, Harriett. Los Angeles	86	Dec. 28
HIPPENSTEEL, Martha. Los Angeles	88	Dec. 28
HOFFMAN, Herman. Los Angeles	82	Dec. 28
HOGLUND, Olaf. Los Angeles	53	Dec. 28
HYDE, Mary. Los Angeles	77	Dec. 28
JUSHILLA, Jean. Los Angeles	87	Dec. 27
KAUFMAN, Albert. Los Angeles	38	Dec. 24
LAWS, Clair. Los Angeles	53	Dec. 27
McCLELLAND, C. E. Los Angeles	33	Dec. 28
McDONALD, May. Los Angeles	50	Dec. 29
McNULTY, William. Los Angeles	58	Dec. 29
MEYER, Max. Los Angeles	60	Dec. 29
MONTAGUE, Emma. Los Angeles	83	Dec. 29
POTTS, Caroline. Los Angeles	66	Dec. 28
REED, Francis. Los Angeles	81	Dec. 27
SHAW, Charles. Los Angeles	73	Dec. 28
SOMMERVILLE, Ellen. Los Angeles	76	Dec. 28
WARD, Howard. Los Angeles	53	Dec. 28
WYDER, John. Los Angeles	46	Dec. 28

DEATHS

With Funeral Announcements.

ALLEN. The funeral services of Harry Allen will be held today at 1 p.m. from the chapel of W. A. Brown, 1815 South Flower street.

ARDANAZ. December 29, Martha B., beloved wife of Demetio Ardanaz, daughter of Martin Echaburne, a native of Los Angeles, aged 25 years. Funeral today at 6:15 a.m. from chapel of Cunningham & O'Connor, 1031 South Grand avenue. Solemn requiem high mass at Holy Cross Church at 9 a.m. Interment, Calvary Cemetery.

BERTELL. Funeral services for Clarence Bertell today at 3 p.m. from the chapel of Godaas & Martinoni, 423 West Washington street.

BLEWFIELD. In Los Angeles, December 30, Howard Ogden Blewfield. Funeral services at Breese Brothers' chapel, 855 Figueroa, Monday at 11 a.m.

BLOOMER. Suddenly, at 1210 North Granada avenue, San Marino, Andrew F. Bloomer, aged 75 years, a native of New York, formerly of York, Neb. Funeral notice later. Turner, Stevens & Turner, Alhambra, directors.

BRATTON. Marjorie Bratton of 213 East One Hundred and First street, aged 39 years. Services today at 7 p.m. at parlors of L. F. Utter & Son, 10633 South Broadway. Interment, Marysville, Pa.

BROAD. The funeral services of Mrs. Mary Catherine Broad will be held today at 11 a.m. from the chapel of W. A. Brown, 1815 South Flower street.

COLAN. Mary, at the home of her daughter, Mrs. J. R. Stadden, 6012 Sylmar street, Van Nuys, formerly of 1118 West Ninth street, Los Angeles, December 30, aged 84 years. She leaves her mother, Mrs. Francisco Le Croix; a sister, Mrs. Petra Harrington; a brother, Bernard Le Croix, and a daughter, Mrs. Nina Stadden. Remains at Draper & Butt's, 1127 South Grand avenue. Funeral notice later.

COOPER. December 29, Thomas Henry Cooper, aged 72 years, beloved father of Mrs. Perry Grant, Mrs. Leith Spense, Mrs. Fred Waller, Helen and Thomas Cooper. Funeral from The White Company, 404 West Washington street, today at 2 p.m.

CRANCE. At Burbank, Clara Crance of 3073 Marcad street, beloved sister of Mrs. G. J. Bain and Miss Philomena Crance. Funeral services at Cresse's, Highland Park, Monday at 10 a.m. Interment, Forest Lawn Mausoleum.

CRINLEY. December 28, 1926, William A. (Ralph) Crinley, husband of Adele Crinley, father of Myrtle Crinley, of 5837 Caterford avenue. Funeral services, under auspices of Mt. Olive Lodge, F. & A. M., will be held in the chapel of J. D. Faris & Co., corner Tenth and Flower streets, Monday at 1 p.m.

CROWE. The funeral services of Mrs. Dorothy M. Crowe will be held today at 4 p.m. from the chapel of W. A. Brown, 1815 South Flower street.

EGAN. At 850 West Thirty-seventh street, December 28, Emma B., wife of James A. Egan. Funeral services at Breese Brothers' chapel, 855 Figueroa, Monday at 3 p.m.

FOSTER. December 30, Edward W. Foster. Remains at the chapel of W. A. Brown, 1815 South Flower street. Notice of funeral later.

FRANCIS. December 30, at 107 South Normandie, Susan Wallace Francis, loving mother of Mrs. Edwin H. Carpenter. Remains at Pierce Brothers, 720 West Washington street. Notice of funeral later.

FURTNEY. At 5434 Eby street, Esther Jane Furtney. Remains in care of Cresse's, Highland Park. Funeral announcement later.

GEORGE. December 29, Hazel Childress, dearly beloved wife of Melvin F. George, loving mother of Melvin F. George, Jr.; sister of Mrs. T. T. Donaldson of Los Angeles, Mrs. Towell Marston of Houston, Tex., and D. S. Childress of Visalia, Cal. Funeral services will be held Friday, December 31, at 10:30 a.m., from the residence, 1608 North Alexandria avenue. Interment, Hollywood Cemetery. Connell Co., directors.

GROVER. Eugene M. Grover died at his home, 1828 West Seventy-fourth street, December 28. Funeral announcement later by Turner & Stevens Co., Pasadena.

GROWS. At 4972 Pasadena avenue, Berta D. Grows. Remains in care of Cresse's, Highland Park. Funeral announcement later.

HANSEN. December 30, Ellen Hansen, aged 63 years, late of 1829 West Sixty-fourth Place. Services will be held today at 2 o'clock in Garrett Brothers' Mortuary, 921 Venice Boulevard.

HERON. Services for John B. Heron, late of 730 Maltman street, will be held today at 3 p.m. from the Ruppe Mortuary, 842 South Figueroa street.

HIGBEE. December 30, at 4826 Rosewood avenue, Harriet C. Higbee, daughter of Mrs. W. H. Kenworthy. Remains at Pierce Brothers, 720 West Washington street. Notice of funeral later.

KILPATRICK. December 30, Miriam Page Kilpatrick, widow of the late D. Kilpatrick; mother of Tom. K. Kilpatrick, Mrs. Alice B. Slatier and Mrs. Rea Hayward. Funeral services Monday, January 3, at 2 p.m., from Pierce Brothers' chapel, 720 West Washington street. Interment, Rosedale Cemetery.

KORT. Of Van Nuys, December 30, Louis Kort, aged 65 years. Services today at 3 p.m. at the grave in Forest Lawn Cemetery. McIntosh & Meier, directors.

LONGAKER. The funeral services of Charles E. Longaker will be held Monday, January 3, at 2 p.m., from the chapel of W. A. Brown, 1815 South Flower street.

LYON. Mrs. Jennie F. Lyon, aged 80 years, of 3628 Highland avenue, died early Thursday morning. Funeral at St. Mark's Episcopal Church, corner Washington and Los Robles avenue, Pasadena, Friday at 3 p.m., Rev. John R. Atwill officiating. Turner & Stevens Co., directors.

MAJOR. At the California Hospital, William Edward Major of 6138 St. Albans street, beloved husband of Lizzie Major. Remains in care of Cresse's, Highland Park. Funeral announcement later.

MALONEY. December 28, Mrs. Annie, aged 78 years. Services will be held from the late residence, 2309 London street, today at 8:45 a.m.; thence to Our Lady of Loretto Church for mass at 9 o'clock. Edwards Brothers, directors.

MANDAS. Funeral services for Ellen Mandas will be held today at 1 p.m. from the chapel of R. C. Dellenbaugh & Co., 820 Venice Boulevard; thence to the Greek Orthodox Church, Twelfth and San Julian streets.

McCLELLAND. In this city, C. E. McClelland. Remains in care of D. C. Gulick, 1249 South South Flower street. Funeral notice later.

McDEVITT. Frank McDevitt. Services today at 2 p.m. at the Los Angeles Undertaking Company.

McDONALD. Of 7019 Fifth avenue, May G. McDonald, beloved wife of J. M. McDonald; mother of Mrs. Gilbert Reeder and Mrs. C. E. De Hart of this city. Shipment to Ogden, Utah, by D. C. Gulick.

McNAMARA. The funeral services of Washington McNamara will be held Monday, January 3, at 9 a.m., from the chapel of W. A. Brown, 1815 South Flower street.

McSTAY. At 3030 East Fifth street, Mrs. Jennie Stacy McStay, aged 74 years, beloved wife of Peter W. McStay; father of Mrs. Rose Corey and Carl E. McStay of Los Angeles; member Westlake Chapter, No. 303, O.E.S. Funeral services, under auspices Eastern Star, today at 2 p.m., from the chapel of W. A. Brown, 1815 South Flower street.

MELOY. December 30, at 1236 North June street, Julia Meloy, aged 67 years, beloved mother of Mrs. E. A. Barlow. Funeral from The White Company, 404 West Washington street, today at 8:15 a.m. Requiem mass at the Church of the Blessed Sacrament at 9 o'clock.

MESSER. December 29, 1926, at 717 South Plymouth Boulevard, Richard B. Messer, aged 63 years, dearly beloved husband of Frances Williams Messer; loving father of Mrs. A. A. Anderson of Grand Rapids, Mich., and John G. Messer of Los Angeles. Funeral services will be held Friday, December 31, at 2 p.m., at the Little Church of the Flowers, Forest Lawn Cemetery. Geo. A. Fitch, Inc., in charge. (Grand Rapids, Mich., papers please copy.)

MESSIMER. Mrs. Sarah Messimer. Notice of funeral later. W. A. Brown, funeral director.

MONTAGUE. The funeral services of Mrs. Emma M. Montague will be held today at 1:30 p.m. from the Rosedale Cemetery chapel. W. A. Brown, funeral director.

MORTENSON. The funeral services of Andrew Mortenson will be held today at 2 p.m. from the Swedish Tabernacle, Lincoln and Franklin streets. W. A. Brown, funeral director.

PENFIELD. At 419 North Avenue 54, Albert L. Penfield, beloved father of Mrs. D. H. Turner. Funeral services at Cresse's, Highland Park, today at 3 p.m. Interment, Norwich, Ct.

PERSHING. Services for Robert Wilson Pershing will be held today at 2 p.m. from his late residence, 5743 Sixth avenue, under direction of the Ruppe Mortuary, 842 South Figueroa street.

POSEY. At 1025 Elizabeth street, Bell, December 30, John W. Posey, aged 80 years. Funeral notice later. Breese Brothers, directors.

POTTS. The funeral services of Mrs. Caroline Potts will be held today at 10 a.m. from the chapel of W. A. Brown, 1815 South Flower street.

PRUCKLER. December 29, Sophia E. Pruckler, at the residence, 2947 Verdun avenue; beloved widow of the late Joseph H. Pruckler; loving and beautiful mother of Hilda, Emory and Goldie I. S. Pruckler. Remains at funeral parlors of Edwards Brothers, 926 Venice Boulevard. Funeral services will be held today at 12 o'clock in the Little Church of the Flowers. Interment, Forest Lawn Cemetery. Services and interment private. (Cleveland papers please copy.)

RULE. The funeral services of Elbert Oliver Rule, beloved son of Mr. and Mrs. C. O. Rule, will be private today at 2:30 p.m. at the grave in Forest Lawn Cemetery. W. A. Brown, funeral director.

SCHARSMITH. At Hollywood Hospital, George Scharsmith. Remains in care of Cresse's, Highland Park. Funeral announcement later.

SARGENT. At her home, 114 North Chrondette street, December 29, 1926, Rosalyn Hitchcock Sargent, aged 92 years, widow of Francis Porter Sargent; beloved mother of Rosalyn M. Porter, Tappan Sargent and Alice Sargent Fisher; loving grandmother of Wright Sargent Fisher, Upham and Porter Sargent of Boston. Private funeral services from the home, 3 o'clock Friday, December 31. (Boston and New York papers please copy.)

STOWELL. At 4025 West Adams street, December 29, Miss Maria Florence Stowell, sister of the late Alice S. McKevett and Mrs. D. A. Dives of Los Angeles, and aunt of Mrs. Charles C. Teague of Santa Paula. Funeral services at Breese Brothers' chapel, 855 Figueroa, Friday at 10:30 a.m.

STROEHNLE. December 30, Louisa Stroehnle, a resident of Chicago, Ill. Funeral announcement later by Peck & Chase Company.

THOMPSON. Of 2233 East Fourth street, December 30, Marion Arnett Thompson, aged 83 years, beloved wife of the late Moses Bates Thompson; mother of Walter B. and Herman B. Thompson of this city. Funeral at Vesper & Son's chapel, 1939 East First street, Monday, January 3, at 2:30 p.m.

TOLAND. At 114 North Avenue 20, Isaac W. Toland, formerly of Alvo, Neb., beloved husband of Martha Toland. Funeral services at Cresse's, Highland Park, Monday at 1 p.m.

TORREY. At Enterprise, Kan., December 27, Richmond Wells Torrey, husband of Gertrude Mulvane Torrey. Interment services at Inglewood Park Cemetery Friday at 2 p.m. Breese Brothers, directors.

TRACY. Of 1258 West Fourteenth street, Miss Frieda R. Tracy, beloved daughter of the late Dr. N. W. Tracy, sister of Mrs. Faith Tracy Hendree. Services at the D. C. Gulick Mortuary, 1249 South Flower street, today at 3 o'clock.

VAWTER. December 28, Cornelius L., aged 78 years, beloved husband of Sarah F. Vawter. Services this afternoon at 2 o'clock from the chapel of Edwards Brothers, 926 Venice Boulevard.

WATKINS. At his late home, 3936 Briarcliffe Road, Henry C. Watkins, aged 63 years, beloved husband of Jean McDiarmid Watkins. Funeral services Saturday, January 1, at 2 p.m., from Pierce Brothers' chapel, 720 West Washington street.

WITBECK. At Santa Monica, Thursday, December 30, 1926, Harriet Strong Witbeck, formerly of Detroit, Mich., mother of Charles S. Witbeck and Ernest S. Witbeck. Funeral notice later.

WORLEY. In this city, December 30, Douglas T. Worley, aged 66 years, beloved husband of Sarah I. Worley; father of Mrs. Olive Haynes, Mrs. William E. Fagan, Miss Grace N. Worley and D. Earl Worley. Funeral services will be held from the chapel of Robinson & Adair, 817 Venice Boulevard, Monday, January 3, at 3 p.m.

WRIGHT. December 29, at 224 West Crescent avenue, Long Beach, Cal., Benjamin C. Wright, beloved husband of Grace Wright. Funeral services Friday, December 31, at 2 p.m., from Pierce Brothers' chapel, 720 West Washington street.

YOUNG. December 29, 1926, George R. Young, husband of Mary R. Young of 3713 Wall street. Funeral from the chapel of J. D. Faris & Co., corner Tenth and Flower streets, this morning at 10:30 o'clock.

ZEUNER. Suddenly, December 29, at Herington, Kan., Maj. Anthony C. P. Zeuner, aged 62 years, beloved husband of Beulah R. A. Zeuner. Funeral announcement later by Garrett Brothers' Mortuary, 921 Venice Boulevard.

FUNERAL DIRECTORS

RUPPE MORTUARY
Best Equipped, Oldest Established in Los Angeles
842 SOUTH FIGUEROA TR. 3152
4700 SOUTH WESTERN UN. 4110
5849 COMPTON AVENUE DE. 1314

REMINGTON FUNERAL HOME
One of Los Angeles' oldest established locations
1133 SOUTH FLOWER STREET

EDWARDS BROTHERS, INC.
SERVICE, ECONOMY, RELIABILITY
926 Venice Boulevard (16th street) WE. 3643

R. CLAIR OVERHOLTZER CO.
WE. 6147 1936 South Grand

WASHINGTON CO. J. D. ROBINSON
125 West Washington street. WE. 8415

PIERCE BROS. & CO.
720 WEST WASHINGTON ST. WE. 4186

GARRETT BROTHERS
921 Venice Boulevard (16th street.) WE. 3638

GEORGE A. FITCH, INC.—A. E. HAYNES
1331 South Hope street. TRinity 5665.

E. C. KOOP, 1814 W. WASHINGTON

Robert Sharp & Son WE. 4448

CEMETERIES

FOREST LAWN MEMORIAL PARK
Cemetery, Mausoleum, Crematory
"The Cemetery Unusual"
Every form of burial under perpetual care
"Among the Hills"
Glendale Avenue & San Fernando Road

BEAUTIFUL HOLLYWOOD
Cemetery-Mausoleum-Crematory
Convenient and Permanent
6000 Santa Monica Boulevard
HOlly. 8455 HEmpstead 3250

Large, Well Established and Beautiful
INGLEWOOD PARK CEMETERY
MAUSOLEUM AND CREMATORY
Just outside of city limits on Florence Blvd.
Being permanently and perpetually cared for
Office: Trinity 8457 Cemetery THornwall 5537

ROSEDALE CEMETERY
Crematory Vault Columbarium
1831 West Washington EM. 7080

CEMETERY LOTS

TWELVE-GRAVE lot, Inglewood Park Cemetery, Part or all. Finely located. VE. 1216.

INGLEWOOD Cemetery—2-grave lot near chapel. Price exceptionally low. WA. 6827.

FLORISTS

THE ALEXANDRIA FLORIST
HOTEL ALEXANDRIA
VA. 2901 FOR EXQUISITE FLORAL DESIGNS

TELEVISION TO BECOME RADIO EYE

New All-Seeing Device Expected to Give Fireside View of World-wide Events

LONDON, Dec. 30. (Exclusive)—J. L. Baird's television machine was demonstrated here tonight before scientists of the Royal Institute. As previously announced, the invention, utilizing infra-red rays, does away with the hot, objectionable searchlights formerly necessary to illuminate the subject. Now the subject can sit in darkness while every motion can be seen clearly by observers sitting in another room, also in darkness.

Although all movements are distinguishable, the images projected are not yet sufficiently clear to distinguish the features of the subject.

It is asserted the invention makes it possible in war to play invisible infra-red rays on infantry or airplanes attacking at night and thus observe them closely while they are ignorant of being spied on. The device also can function through fog, it is said, permitting steamships to see other ships and icebergs.

It is predicted television soon will be in as general use as the radio, with a set in every home to receive, from central broadcasting stations, views of athletic contests and plays in connection with the radio.

INDUSTRIAL POWER RATE CUT PLANNED

SAN FRANCISCO, Dec. 30. (AP)—The Coast Counties Gas and Electric Company today notified the State Railroad Commission that it planned a reduction of from 5 to 10 per cent in its industrial electric power rate in Santa Cruz, Watsonville, Gilroy and Hollister. The commission agreed to the reduction, which will be made at once. Increasing business was given as the reason for the reduction.

NOTICIAS MUNDIALES DE ULTIMA HORA

Atendiendo a la importancia que tiene el estudio del español en los Estados Unidos, particularmente en esta gran metrópoli tan inmediata a territorio hispanoamericano, diariamente aparece en "The Times" esta sección española con algunas interesantes noticias de última hora. Tres veces por semana se insertará una lección práctica elemental de castellano, y los lunes encontrará el lector dos lecciones para estudiantes adelantados. cuantos deseen aumentar sus conocimientos de español les conviene leer esta columna todos los días.

NOTAS TELEGRAFICAS

Ya No Hay Censura para los Mensajes Radiotelegráficos en Nicaragua

WASHINGTON, Diciembre 30.—Ya se llegó a una solución en la disputa de si se había establecido o no la censura norteamericana en las estaciones radiotelegráficas de Nicaragua, pues el ministerio de Estado ha hecho saber que, en efecto, se puso en vigor, pero se ha levantado ya.

Dice el ministerio referido que acaba de recibir informes de que el contraalmirante Latimer, que manda las fuerzas norteamericanas en Nicaragua, estableció la censura en Puerto Cabezas y la Barra del Río Grande a efecto de mantener la neutralidad de la zona, impidiendo que una u otra facción enviaran órdenes o informes militares relacionados con la contienda civil que allí reina.

No Se Ha Decidido Suspender la Nueva Ley Petrolera en Méjico

NUEVA YORK, Diciembre 30.—El mitin especial de la Asociación de Productores de Petróleo en Méjico, celebrado hoy para discutir la negativa del Presidente Calles de conceder una prórroga para la aplicación de la nueva reglamentación sobre petróleo, que entra en vigor el primero de Enero, se disolvió con el anuncio de que el gobierno no había tomado medida alguna en ese sentido.

Los que llevan la voz en nombre de la Asociación manifestaron que el asunto se estaba estudiando en términos generales, pero que no se había llegado a ninguna decisión.

Las Autoridades de Washington Estudian una Grave Alternativa

WASHINGTON, Diciembre 30.—El Tío Samuel va a tener que decidirse por uno de los dos términos de esta grave disyuntiva: o se constituye en una especie de Lucrecia Borgia moderna y destila venenos rápidos y eficaces para desnaturalizar aquellos alcoholes que pudieran ser usados como bebidas por los que quebrantan y burlan la Décimo-octava Enmienda, o idea algún método para hacer esos alcoholes extremadamente desagradables al paladar—de olor y gusto intolerables, aunque no de efectos venenosos. Esta cuestión ha provocado hoy en Washington mucho enérgico lenguaje por parte de los senadores, y algunas investigaciones y explicaciones oficiales.

Sigue Subiendo el Río Cumberland

NASHVILLE (Tennessee), Diciembre 30.—El Río Cumberland, que ha batido el record de nivel en Nashville, continuó hoy subiendo lentamente, en tanto que su tarda corriente brillaba reflejando la luz de un cielo claro. La lectura oficial fue hoy de 55.7 pies, lo que acusa una subida de un décimo de pie solamente en siete horas. Según la última predicción del observatorio meteorológico, el nivel llegará a su máximo de 56 pies en Nashville para el sábado o el domingo.

Nombramiento de Secretario del Gobernador

SAN FRANCISCO, Diciembre 30.—Se ha anunciado aquí hoy el nombramiento de Keith Carlin, teniente fiscal de Los Angeles, para secretario ejecutivo del señor Young, gobernador electo de California. Carlin, que fue soldado en la guerra, ocupó hace varios años el puesto de oficial ayudante de la comisión de Justicia de la cámara de diputados.

Hace varios días fue comunicado el nombramiento del abogado Homer R. Spence para secretario particular del gobernador entrante.

NOTAS LOCALES

Woolley Refuta el Testimonio de la Wiseman

Anoche todavía era problemático lo que decidiría hacer el fiscal, señor Keyes; si retirar los cargos de conspiración de felonía que pesan sobre Aimée Semple McPherson, Kenneth G. Ormiston y otros conreos en el asunto del pseudoplagio de la McPherson, o presentar nuevos cargos contra ellos luego que termine la averiguación que está haciendo el gran jurado con motivo de las acusaciones últimamente lanzadas por la señora Lorraine Wiseman.

El gran jurado inició su investigación de los nuevos cargos en el asunto de la McPherson, llamando a la señora Wiseman como primer testigo en la audiencia de la mañana. Repitió la testigo el sensacional relato hecho hace varios días al señor Keyes, en el que dice que Roland Woolley, ex-abogado personal de la evangelista, fue el instigador del timo de la "Señorita X" de Carmel.

Patrono de Buque a Quien se le Imputa un Fraude Amoroso

Louis C. Stringer, capitán de buque mercante, de 45 años de edad, supo mezclar de manera muy eficaz el amor y los negocios, según dice el teniente fiscal Thomas, quien ha firmado ayer querellas en que se le acusa de haber defraudado a sus dos prometidas, la señora Murial Mills, habitante en la calle Noventa y Uno Oeste, 1036, y la señora Maude E. Lewis, de la calle de Harwood, 222. Ambas son viudas, y en verdad que Stringer repartió imparcialmente sus atenciones entre ellas, habiéndole producido éstas una suma de $12,000. A cada una de sus enamoradas le substrajo $6000, y hoy se querellan contra él para recobrar lo que les estafó.

Charlas Infantiles para Chiquillos de Escuela

Número 282

Así pues, así lo hicieron, y cuando hubo escrito su libro el viajero, muchas personas lo compraron para leerlo, porque era muy interesante, y el autor ganó mucho dinero con él (So they did that, and when the traveler had written his book plenty of persons bought it to read, because it was very interesting, and he made plenty of money out of it). Y lo bondadoso de él fue que le diera a Wobblejuice parte del dinero, porque, le dijo, "me fuiste muy útil en mis viajes y no es sino lo justo" (And what was nice about him was that he gave Wobblejuice some of the money, because, he said, you were quite useful to me in my travels, and it is only fair). Y Wobblejuice se metamorfoseó en perro de aguas y le lamió la mano, porque era la mejor manera de demostrar cuán satisfecho estaba (And Wobblejuice turned himself into a coker spaniel and licked his hand, because it was the best way of showing how pleased he was).

Woman Killed, Another Dying in Tree Crash

SANTA BARBARA, Dec. 30. (Exclusive)—Mrs. Sallie E. Malloy, 65 years of age, of Ballard, was killed, and her stepdaughter, Bertha M. Storey, nurse at the United States Veterans' Hospital at San Fernando, so badly injured that her death is expected, when a tree fell upon the automobile in which they were riding near Buellton, forty miles northwest of here, today. Mrs. Malloy's husband, Patrick Malloy, who was driving, escaped with scratches.

The tree, a live oak four feet in diameter, was one of the largest along the highway. It fell across the rear seat of the machine, crashing down without warning in a dead calm.

STATE TREASURY HAS ONLY $30 IN GOLD

SACRAMENTO, Dec. 30. (AP)—The State, whose Treasury once overflowed with gold to such an extent that wagons were needed when the Treasurer wanted to make a deposit, had but $30 in gold coin at the end of business the 21st inst., a report by Charles G. Johnson, State Treasurer, shows. Certificates of deposit amounting to $30,530,750 are the largest item of the $38,141,481.44 now in vaults.

UTAH COURT UPHOLDS SUNDAY PICTURES BAN

SALT LAKE CITY, Dec. 30. (Exclusive)—Under a ruling handed down today in District Court at Provo, Utah, a city ordinance enacted in 1909 prohibiting motion-picture shows from opening on Sunday is valid and in force. The ruling was the result of an appeal by the showhouse proprietors who have been held as violators of the ordinance. Provo is the home of United States Senator Smoot.

LEAGUE HAMPERED BY INFLUENZA EPIDEMIC

GENEVA, Dec. 30. (AP)—An influenza epidemic which has been prevalent in Switzerland has struck the staff of the secretariat of the League of Nations, about 100 members being stricken. No deaths, however, have resulted. The epidemic is seriously affecting public services such as the rail and postoffices.

SIX GIVEN PARDON IN WISCONSIN KLAN RIOT

MADISON (Wis.) Dec. 30. (AP)—Absolute pardon was granted by Gov. Blaine today to six men sentenced in Marinette county Circuit Court to the county workhouse on a charge of inciting a riot in which a Ku Klux Klan tent was burned June 24, 1926.

FREE MOVIES TODAY 2:30

Study the Fontana plan of chicken raising step by step ... real motion pictures ... 2:30, on the ... South Spring St. ... —no obligation. ... of Fontana ... away this week.

Is there a steady income in chicken raising? ... want to know ... Fontana ... KNOW ... already in operation ... demanding ... eggs a week ...

Write for the ...

FONTANA BOOK

Today's best buy ... acre Fontana ... $3250, planted ... Placentia ... free care and irrigation until Jan. 1, 1928 ... will also give ... room for a $4000 ... income from chickens

FONTANA FARMS
631 South Spring St.
Los Angeles

Send me the ... Fontana, and details ... loan at 7% ... to start and ...

NAME ....
ADDRESS ....

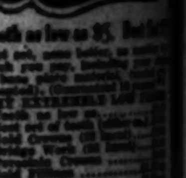

Teeth as low as $5. ...

Dr. Fairchild
$36 So. Broadway

PAIN

The most severe pains of rheumatism, headache, neuralgia, lumbago, sciatica, etc., quickly vanish when you take one or two Anti-Kamnia Tablets. Also a ready relief for colds, grippe, insomnia, nervousness, fevers, women's pains. Prescribed by doctors for 30 years. 25 millions used annually. At all druggists in vest-pocket tins, 25 cts. A-K on every tablet of the genuine.

Anti-Kamnia

Quick Relief from Pains and Aches

PILES

Eliminated successfully, painlessly, without surgery or anesthetic, by the New Ambulant Method. The relief is permanent, guaranteed, or no cost to you. Intolerable Itching, Protruding Fistulae, Ulcers and other rectal diseases also find successful relief under this treatment.

Send for Free Booklet.

Pacific Coast Proctological Clinic
R. F. Kaseman, M.D., and E. G. Hamlin, M.D.
Suite 1124 Loew's State Bldg. Los Angeles

Jobs Hunt Men Every Day Through Times Want Ads

That the New Year May be One of Joys

with civic pride enlarged; ties of friendship drawn tighter; home life made sweeter; Southern California's beauties enhanced; health, abundant; progress, increased, is Our Wish for 1927.

REED BROTHERS CO.
Funeral Directors
MYRON W. REED, Pres.
FRANK E. GEIGER, Vice-Pres.
JOHN W. TAPLEY, Secy.
721 W. Washington St.
Phone WEstmore 5151

Southern Cal...

Vol. XLVI.

PATH PAVED T... END LIEN EV...

Legislation on Asses... Sharks Prepared

City Attorney Aids C... in Drafting Plans

Assemblyman Carter ... to Introduce Bill

Assemblyman Carter of ... Seventy-first Assembly ... trict yesterday notified the ... Council that he will be ... and willing to introduce ... lation at the forthcoming ... sion of the Legislature ... signed to curb the sharks ... purchase delinquent public ... provement assessments a... charge exorbitant fees b... the property can be rede...

Under the leadership o... Attorney Stephens and ... cilmen Colden and Hal... City Council started unde... yesterday the preparatio... legislation to be present... the California Legislature ... month designed to outlaw ... make illegal the activiti... the delinquent assessmen... sharks.

(Continued on Page 2, Colum...

BACKING FO...

Improvement Men's ... Scenes Mark...

Today's Bible Te...

"But when he (Uzziah) ... strong, his heart was lifted ... to his destruction: for he tr... gressed against the Lord ... God." II Chron. xxvi, 16.

The Los Angeles Times

XLVI. FRIDAY MORNING, DECEMBER 31, 1926.—PART II. 18 PAGES. POPULATION [By the Federal Census—(1920)— By the City Directory—(1926)—1,240,

FREE MOVIES TODAY at 2:30

STUDY the Fontana plan of chicken raising shown step by step in the real motion picture every afternoon, except Sunday, at 2:30, on the Sixth Floor, South Spring St. No charge—no obligation. Five hens of Fontana fruit will be given away this week.

Is there a steady income from chicken raising? Those who want to know, Hundreds in Fontana say YES. They KNOW. 600 poultry plants already in operation. Markets demanding 10 freight cars eggs a week from Fontana.

Write for the New FONTANA BOOK

Today's best buy is a acre Fontana farm for $3250, planted to Placentia walnuts, free care and irrigation until Jan. 1, 1929. This will also give small room for a $4000-a-year income from chicken.

FONTANA FARMS CO. 631 South Spring St. Los Angeles

Send me the new booklet on Fontana, and details of the loan at 7%, how much I need to start and income I could expect.

NAME .....

ADDRESS .....

Note—If you give R. F. D. No. or street address also.

TH PAVED TO ND LIEN EVILS

...lation on Assessment Sharks Prepared

...Attorney Aids Council in Drafting Plans

...blyman Carter Ready to Introduce Bills

Assemblyman Carter of the ...enty-first Assembly District yesterday notified the city ...uncil that he will be glad ...nd willing to introduce legislation at the forthcoming session of the Legislature designed to curb the sharks who purchase ...diquent public improvement assessments and charge exorbitant fees before the property can be redeemed.

Under the leadership of City ...orney Stephens and Councilmen Colden and Hall, the ...y Council started under way ...nday the preparation of ...slation to be presented to ...California Legislature next ...n designed to outlaw and ...e illegal the activities of ...delinquent assessment loan ...ks.

...e purpose of the legislation is to ...t those provisions of the State ...provement acts of which the ...ks take advantage. The general ...e of this legislation and other ...ments to be presented is to ...ect the property owners from the ...s. Councilman Colden, chairman of the Council's Legislative Committee, said.

...ter Cryer yesterday approved of ...propriation of $2500 to maintain ...s office in Sacramento during ...forthcoming session of the Legis...ture. From this office City Attor...y Stephens and the Southern Cali...nia Senators and Assemblyman ...e directed their efforts to obtain ...ssage of the amendments and ...ther legislation beneficial to Los ...eles. This is the first time the ...y of Los Angeles has maintained ...manent lobby at the legislative ...ital.

PROPOSALS CITED

...e of the public-improvement act ...ently proposed by Councilman ...ll yesterday and approved by ...uncil is to extend to five years ...e time after which property ...y be foreclosed and sold for non-...ment of assessments. The time ...w is one year. Another ...ment provides that bonds issued ...der the Act of 1908 for improvements can be paid off and cancelled if the property owner on payment of six months' interest as a ...ition to that of the present requirement that interest for the entire ...ty-year life of the bond shall be paid.

...e third of Councilman Hall's ...posals is designed to prevent ...ssment districts from being ...rdened with many assessments ...t the same time. The amendment ...ld give the City Council discretion to ...end to thirty years the life of ...y bonds issued for any improvement ...ich in the discretion of the ...ncil it believes that a district is ...ady overlapped with assessments. The ...ird item would provide a ten-year life ...

(Continued on Page 2, Column 4)

ACKING FOR SHAW ASKED

...rovement Men's Request Received as Stormy Scenes Mark Ouster Plot Hearing

The Affiliated Improvement Associations in a letter filed with Mayor ...ss and the Board of Public Works yesterday afternoon urged the board ...ive its fullest support to City Engineer Shaw in the management of his ...ce. At the time it was presented the City Council's Public Works ...mittee was holding its hearing into charges of an asserted conspiracy ...ve and oust the City Engineer.

...ged as taking part in this as...d conspiracy by the four engi...ho filed the sworn affidavit of ...ges with the Council, were Public ...ks Commissioner Dunn, Presi...t A. W. Alley of the Municipal ...ty Association, and Peter R. ...ghbor of the West Adams ...ict.

...mmittee is endeavoring to ...ine whether there was a con...cy and if it was started largely ...se of the City Engineer's refusal ...ve $80,000 in "extras" in...ed in the West Jefferson storm ...e and because of the City Engi...'s finding that $250,000 of the ...ed in the Hill Adams storm ...ain unnecessary and had not ...ed by him. Gadd was ...ctor of both storm drain ...ts.

...e resolution of the Affiliated Im...ent Associations said that ...ty is city planning a $50,000,000 ...ewer improvement program in 1927, ...at efficiency should be main...ed in the engineering department ...d therefore City Engineer ...ould be retained in office and ...ed in his recommendations "so ...e onward march of our city ...not be retarded."

DIVISION STORMY

...e session of the Council's Inves...ng committee yesterday after...ed the 4 o'clock one and featured ...ing between witnesses, at...ny times of those named in ...ges and the young engineers ...e the charges, who labored un...difficulties as they had no ...ney to question the wit...ses. At one time during ...ning, Attorney Asa V. Call, ...ng Contractor Gadd, said to ...D. Vanderver of the Fidelity ...d Deposit Company of Maryland, one of the witnesses:

"If I were you, I would get up and refuse to testify and leave the room."

"Oh, no," replied Vandever, "the chairman (Councilman Randall) is so short of vision in his matter that he can't see beyond the end of his nose, but I am enjoying the show. It is better than a comic opera."

And so the bickering and the questioning continued until finally Randall announced the committee would adjourn subject to call of the chairman.

Vandever testified he knew nothing of any conspiracy to oust the City Engineer and was not interested in having him ousted. Similar testimony was given by Vic H. Rossetti, vice-president of the Farmers' and Merchants' National Bank. Vandever testified he had taken some

(Continued on Page 2, Column 5)

PLANE WINS DEATH RACE FROM EAST

Chicago Hotel Man Makes Trip Wtih Mail Flyer and Finds Mother Improved

An airplane race with death from Chicago to Los Angeles was won by Ernest J. Byfield, president of the Hotel Sherman Corporation of Chicago, when he arrived here in a mail plane at 5:10 p.m. yesterday, to learn that his mother, Mrs. Joseph Byfield, was still alive.

Byfield left Chicago at 4:30 p.m. Tuesday, and arrived at Salt Lake City shortly before 11 o'clock yesterday morning. Two brothers, Dr. Albert H., and Eugene Byfield arrived from Chicago yesterday morning on "The Chief," the Santa Fe Limited.

The flight to Los Angeles from Salt Lake City was made in five hours and forty-five minutes, according to the pilot, Capt. Maurice Graham, and the plane arrived at the airport almost a half-hour ahead of schedule.

Mrs. Byfield, the mother, who is 62 years of age, has been seriously ill of pneumonia for about two weeks at her apartment in the Ambassador and the crisis was believed near on Wednesday. Dr. Felger, at attending physician, last evening reported his patient was resting well and her condition "fairly satisfactory."

ISLANDERS IN TRIBUTE TO PATRIOT

Three Hundred Filipinos Hold Service in Memory of Dr. Jose Rizal

Tribute to the memory of Dr. Jose Rizal, Filipino hero and patriot, was paid last night by more than 300 of his countrymen who attended a program given in his honor at Bovard Auditorium, University of Southern California. The meeting was given under the auspices of the Filipino Federation of America. Yesterday was the thirtieth anniversary of Dr. Rizal's death.

The program opened with a selection of native Filipino songs and was followed by speaking from members of the federation. Manuel Tierra told of the sacrifices of Dr. Rizal in trying to establish the first adequate school system in the Philippine Islands. Hilario Moncado, president of the organization, also paid high tribute to the memory of the patriot.

The celebration concluded with those present rising and singing "The Star Spangled Banner" and each waving an American flag.

TRAFFIC AMAZING TO VISITOR FROM EAST

Driving an automobile in Los Angeles takes more brains than in most cities, said a visitor yesterday who was amazed at traffic congestion and volume. He was Dr. E. A. Arrington, Rochester, N. Y., former secretary of the American Optometric Association. The visitor is a guest at the Lankershim. He will address the Los Angeles County Association of Optometrists at its meeting next Thursday.

HAS IT OCCURED TO YOU

—that the everyday scenes which greet your eye are subjects of absorbing interest to your eastern friends;

—that the palm-lined streets, oil wells, orange groves, snow-capped mountains, to which you give but a passing glance, are pictures that will thrill the folks back home;

—that the facts and information which have become commonplace to you—living conditions, crops, industries, harbor, mining, boulevards and a thousand details of life—are fascinating to the far-away reader!

What more fitting gift from California than a beautiful set of magazines which tell and show these things—one! two! three! four! five! six!—all enclosed in a decorated wrapper. A gift that seems to lock in its pages the very atmosphere of the Southland, and, once arrived in the East, releases it for the joy of the recipient.

Yesterday's sale of Midwinter Numbers slightly exceeded the tremendous sale of the opening day. Make today the biggest day of all! Providing names are furnished to The Times or its agents, copies will be mailed anywhere in North America, postage paid, for 25 cents.

CELEBRATION TO BE DRY TONIGHT

Lid to be Kept on New Year's Eve Festivities

Federal, County and City to Combine Forces

Scores of Parties, Dances and Banquets Planned

As a reception committee of a couple of million or so Southern Californians prepared last night to give the infant 1927 a greater and better welcome tonight city, county and Federal authorities took steps to see it was at least a safe and sober reception.

To keep the party dry, or at least as dry as it can be kept, Federal, county and city officials will unite forces for the evening, it was announced. Their intention is to cover the county and particularly the joy haunts and cafes but to model their actions after the axiom that an "ounce of prevention is worth a pound of cure."

There will be no unnecessary raids, it was promised, but county or federal agents or police officers will be stationed in every cafe and roadhouse to serve as a check on the merrymakers and to prevent the flowing bowl from flowing too copiously.

The plan, as announced yesterday, will enroll the forces under Prohibition Administrator Frith and his assistant, Maj. Dixon, Capt. Contreras, head of the county dry squad, Capt. Benton, in charge of the Sheriff's office liquor detail, and the police vice squad into one mobile unit to "help people not to violate the law."

Capt. Benton will be in charge of the northern half of the county and Capt. Contreras of the southern half. Federal agents will aid them as necessary.

ALL POLICE ON DUTY

In the city, the police vice squad will be on duty with Federal agents mingling with them. They will have the help of all regular officers as the entire force will be on duty tonight.

As a precaution against rowdyism, Chief of Police Davis also announced late yesterday that confetti, paper dusters and smudge sticks will not be permitted on the city streets tonight. The order directs the officers to arrest any merchants selling these adjuncts to merrymaking or merrymakers using them in public.

The festivities, from indications yesterday, will start early, shifting rapidly into high gear as the hours march toward midnight and the birth of the New Year. They will center in Los Angeles and particularly on Broadway, between Third and Eighth streets.

In this area, no vehicular traffic will be permitted tonight and the entire street, from wall to wall, turned over as a playground to local members of the reception committee. Tomorrow, the New Year festival will have its chief setting in Pasadena with the Tournament of Roses parade and the football game.

Innumerable New Year parties, balls, banquets and entertainments will be given tonight to greet the infant year in the immemorial manner and to speed the departing 1926.

Virtually all of the cafes and roadhouses in and about the city have organized special programs for the night. The greater majority of these, including clubs and hotel dining-rooms, are already swamped by reservations and refuse to accept any more.

A dinner and dance for members and their friends will be given at the City Club. The Los Angeles-Alhambra Club, composed of former New Yorkers, will also give a dance at Fraternal Hall.

Disabled war veterans will conduct a public installation of their recently-elected officers at the Disabled Veterans' Hall, 324 South Hill street. Knights of Columbus will celebrate the advent of the New Year with a dinner-dance and frolic in which many stage stars will participate.

OTHER CELEBRATIONS

At the Y. W. C. A. gymnasium members of both the Y. M. and Y. W. will conduct a New Year's Eve party to which all young men and women of the city are invited. Canadian and British subjects will celebrate with a dance and entertainment at the Staten' Society Club, 1127 South Hope street.

A masque party and dance will be given by the Native Sons and Daughters of the Golden West at the club rooms of the Ramona Parlor in Patriotic Hall. The Caledonian Club will welcome the New Year with what they call a "Hogmanay Party," at Foresters' Hall, Ninth and Olive streets.

A rather lively time apparently is anticipated by the Breakfast Club. It's announcement states that hot coffee, bromo seltzer, aspirin and quinine will be served at 1 o'clock tomorrow morning. Dance music will be furnished between midnight and daybreak by two jazz bands, and at 4 a.m. a balloon ascension is planned.

New Adventures Sought by Naturalist

Among Passengers Here for Short Visit

Left to right—Fred Bartels, New York naturalist; Joe, and George M. Bistany, explorer. Inset is Capt. Thomas Howell of the Belgenland.

ISLE RESORT TO BE BUILT OFF COAST

Amusement Place Will be Under Mexican Laws and Cater to Americans

A project to develop the Coronado Islands, Mexican territory in the Pacific Ocean twelve miles southwest of Tia Juana, was announced yesterday. It is planned to make this area into an amusement and residential center.

Work is scheduled to start within ninety days on the first unit of the improvement, including a yacht harbor, clubhouse and hotel buildings, casino, water system, street pavements and sewer, and power, fuel and light plants. It is expected that this work will involve more than $1,000,000.

The islands embrace approximately 200 acres, according to McGinnis & Kendall, local engineers in charge of construction. Mr. McGinnis pointed out that a syndicate comprised of American and Mexican capitalists had been organized, and the island leased from the Mexican government.

The lease is for three periods, each ten years, the engineer declared. It has been recorded in the Judicial Department of Zargoza, northern district of Lower California.

"The syndicate was formed under the laws of Mexico," Mr. McGinnis declared. "All necessary money has been assured and no sale of stock or membership is scheduled. The concern intends to operate the holdings under its own management. The public will be invited to participate in the pleasures afforded by the island."

At present there are boats plying to the island from San Diego. With the completion of the first unit of the Coronado Islands project the schedule will be increased, according to yesterday's announcement. Attempt to establish service from Los Angeles Harbor probably will be made.

Chinese Party in Convention Here Tomorrow

Representatives of Kuo Min Tang, the Chinese Nationalist party, will hold a six-day convention opening tomorrow noon with a meeting in the Mandarin Theater, 823 Jackson street.

In addition to Chinese speakers, the convention will be addressed by Judge P. M. Lineberger, speaking on "Personal Recollections of Dr. Sun," and by Robert S. Norman of Oakland, former adviser to Dr. Sun. Mr. Norman will discuss China's progress under the Kuo Min Tang administration.

FILM COMPANY HEAD WILL MARRY TODAY

The marriage of Herman Nicolai Rankow, 30 years of age, and Anne Maria Vilgoyen, 30, of 1817 Taft avenue will be solemnized at noon today by Superior Judge Hanby. Mr. Rankow on his marriage license application gave his occupation as president of a cinema film corporation.

CANADIANS TO CELEBRATE

French-Canadians will celebrate New Year's Eve with a dance and luncheon at their Auditorium Frontenac, 10915 South Figueroa. Luncheon "a la Canadian" will be served at midnight.

EXPLORER GOING TO INDIA

George Bistany, Here on World-Girdling Liner, Seeks Ovis Poli in Himalaya Region

[Illustration on Picture Page]

Of all the 400 passengers arriving at the port yesterday morning from New York aboard the Red Star liner Belgenland on her third successive world cruise, the most notable was George M. Bistany, naturalist-explorer, who came into world prominence last year when he returned from Central Africa with a live specimen of Balaeneeps Rex, or shoe-bill stork, for which he had searched intermittently for twenty years.

On this trip Mr. Bistany is en route to the Himalayan regions of Upper India in search of the ovis poli, the big-horn sheep from the Roof of the World, which, he says, Col. Theodore Roosevelt missed on his recent expedition for the Field Museum.

Accompanying Mr. Bistany are Fred Bartels, New York naturalist, Mike and Joe, two 3-year-old chimpanzees which are on their second trip around the world, and Toto, a moon-faced monkey.

NOTED LAWYER ABOARD

Mike is to go Ceylon. Joe goes to the Bombay Museum, while Toto, rarest of all South American simians, is to be presented to the Sultan of Jahorse, Indian potentate on whose domain Mr. Bistany this winter will hunt Bengal tigers.

Mr. Bistany, who probably has visited more out-of-the- way spots than any living man, carries the scars of thirty-six wounds inflicted by wild animals, ranging from three cobra bites to scars from the claws of Uganda lions.

The Belgenland this season is in command of Capt. Thomas Howell, veteran of thirty-three years of service under the flag of the International Mercantile Marine. Yesterday's call was his first visit here on the southern coast since 1887, when he came around the Horn as a seaman on the British bark Fort George. The old windjammer was 120 days in running from London to Martinez. The Belgenland is making a 30,000-mile circuit of the globe in 130 days.

Samuel Untermeyer, New York lawyer, is making the cruise, chiefly to satisfy a lifelong desire to visit China. Just before sailing Mr. Untermeyer was appointed chief counsel of the New York Transit Commission and he has in his stateroom eight wooden chests containing 18,000 sheets of a typewritten report on the

(Continued on Page 2, Column 7)

SOUTHLAND STRIDE AMAZES

Good Roads, Panama Canal and Better Train Service Important, Says Rail Director

The growth of California and especially of Southern California is amazing to one that has been away for any length of time and the growth is destined to continue, aided largely by such transportation factors as the good roads program, the Panama Canal and constant bettering of railroad service.

This was the opinion expressed yesterday by C. N. Markham, chairman of the board of directors of the Illinois Central Railroad, prior to his departure in his private car. While here he visited his son, Fred S. Markham of 1048 East Mariposa street, Altadena.

Discussing the growth of the automobile industry and its effect on railroads he said that on the whole it had resulted in much greater earnings not only for the railroads but for all concerned. There were isolated cases, he said, where the use of the automobile affected the railroads adversely but from a broad point of view those were negligible, he added.

In explanation he pointed out the tremendous amount of materials from forests and mines needed to supply the demand for automobiles with the greater demand for labor all along the line. He declared the automobile was to be considered in the light of an evolution of transportation which he sketched briefly from the days of pack animals to the use of the airplane.

The good-roads program had been largely instrumental, he said, not only in facilitating transportation but also in developing the natural resources of many sections and linking those areas up with the rails.

He declared that the Panama Canal was an important factor in the present and future development of the entire Pacific Coast in which Los Angeles must benefit largely because of its harbor facilities.

Mr. Markham entered the railroad business in New Mexico with the Southern Pacific.

MERCURY ASCENDS TO 76 DEG.

Warm Day Signals End of Cold Snap With Moderate Temperatures Forecast

Sunshine of the true Southern California winter variety boosted the mercury in Los Angeles up to 76 deg. yesterday and brought an end to the brisk weather of the past week.

The record for the month of December is 80 deg. Even last year there were nine warm days, with one of them seeing 82 deg., registered on the thermometer.

According to Col. H. B. Hersey, in charge of the local office of the United States Weather Bureau, all danger of frost has passed for the time being, with nothing on the horizon to

(Continued on Page 2, Column 3)

ROSE TOURNAMENT READY

Pasadenans Expect 700,000 to 800,000 New Year's Visitors; Instructions Given to Avoid Congestion

By a "Times" Staff Correspondent

[Illustration on Picture Page]

PASADENA, Dec. 30.—Three months of intensive preparation have brought everything in readiness for the thirty-eighth annual Pasadena Tournament of Roses on New Year's Day, officials of the association announced today, as each committee head reported the completion of the work of his department.

All that now remains is for the 700,000 or 800,000 spectators, which the tournament is expected to attract, to take their places along the line of march. In order to speed out the crowd and give everyone a chance to witness the parade in comfort, Chief of Police Kelley is urging that spectators coming into the city head toward the eastern end of the parade route, that is, on East Colorado street, between Lake and Hill avenues.

Chief Kelley also advises that those who use the Pacific Electric come via Oak Knoll instead of on the Short Line, inasmuch as the latter route terminates on Raymond avenue near Colorado street, which is ordinarily the most congested part of the city on New Year's Day.

Rigid inspection of reviewing stands by the municipal building department resulted today in the condemnation of three stands which had been erected. Two of these will be approved, however, Building Superintendent Putnam said, if their owners make certain specified changes by tomorrow.

The stands this year will be the safest and best which ever have been erected along the line of march, Putnam believes. Experts are aiding the department in making their inspections. Twenty-three stands were built.

Police and City Manager Cribbon

(Continued on Page 2, Column 2)

M'PHERSON CASE STAYS UP IN AIR

Grand Jury Hears Woolley Deny Wiseman Story

Keyes Declares Prosecution Will be Continued

Pastor Admits Letter Sent to Mrs. Ormiston

Whether Dist-Atty. Keyes will dismiss the felony conspiracy charges now pending against Aimee Semple McPherson, Kenneth G. Ormiston and other co-defendants in the disappearance case or will bring new charges against them following a grand jury investigation of the newest assertions hurled by Mrs. Lorraine Wiseman was problematical last night.

The grand jury started its investigation of the new charges in the McPherson case by calling Mrs. Wiseman as the first witness at the morning session. She again repeated the sensational story she told to Mr. Keyes several days ago when she named Roland Rich Woolley, formerly personal attorney of the evangelist, as the instigator of the Carmel "Miss X" hoax.

FORECAST HEARD

Immediately following yesterday's session of the grand jury Mr. Keyes issued a short statement in which he denied that the case will be dropped against the evangelist, Ormiston, her former radio man at Angelus Temple, Mrs. Minnie Kennedy, her mother, and against Mrs. Wiseman.

It openly was forecast about the District Attorney's office and the Hall of Justice yesterday that the present conspiracy charges will be dropped and the defendants indicted on perjury and subordination of perjury charges.

This forecast was based on a statement issued Wednesday by Mr. Keyes in which he termed Mrs. Wiseman "a turncoat" and "a perjurer" on account of her new statements. She asserted Mr. Woolley and a relative were connected with the plan by which she says she was engaged to manufacture false evidence to vindicate Mrs. McPherson of the Carmel charge that she occupied a bungalow at the seaside resort with Ormiston for a period of ten days between May 19 and 29, last.

KEYES'S STATEMENT

Referring to the newest developments in the case, Mr. Keyes said:

"Emphatically, I will not drop this case. While Mrs. Wiseman has changed her original story in part, it is not diametrically opposite to that she told on the witness stand during Mrs. McPherson's preliminary hearing. Instead, it is more of an elaboration of the vague parts of her previous testimony."

Attorney Woolley was the first witness called into the grand jury chambers when the afternoon session of the grand jury convened and he was followed on the witness chair by Leonard Hamner, formerly a deputy District Attorney, formerly a was employed in the defense of Mrs. McPherson at the preliminary hearing.

"I was excused from the customary oath of secrecy," Mr. Woolley said as he emerged from the jury room, "and I wish to divulge my testimony in my own defense."

"Concerning Mrs. Wiseman, who made the charges against me, I again gladly told the grand jury the same story I related in a former investigation; that Mrs. Wiseman came into the McPherson case against my advice to my client and that I always felt that her story of being at Carmel was false."

DENIAL VOICED

Mrs Woolley denied that he had conspired with Mrs. Wiseman to manufacture the Carmel svidence or that he had a so-called "brother" named Jack Woolley, who Mrs. Wiseman said first approached her in San Francisco with the proposition to stage the Carmel hoax.

The former McPherson attorney was questioned concerning assertions by the hoax woman that she attended a school in Salt Lake City with him. He denied that he had ever seen her until she appeared in

(Continued on Page 2, Column 1)

The Lancer

by Harry Carr

ARISTIDE BRIAND, Foreign Minister of France, says that 1927 will see the dawn of world peace and general disarmament.

Which certainly belongs among the list of wild New Year resolutions.

There never can be secure world peace until—or unless—some systematic method of adjusting difficulties be adopted. Some kind of League of Nations that means something.

Or until and unless there is a world alliance of two or three nations of such terrific and overwhelming power that nobody else even dares to think about war.

Meanwhile M. Briand's remarks may be placed among the pleasant holiday sentiments.

WASTED SELF-PITY

A young highbrow friend of mine says that he has been investigating the afflictions of the world.

And that the worst is a wife who goes to sleep in the middle of your wails of self-pity.

And, if—with crushing dignity—you get up and dress and go to sit up in the living-room just to show her what a lack of sympathy means to a lonely soul . . .

And she goes right on sleeping.

A GAME LOSER

It takes a life-sized man to take a licking.

And I have never known any other person to rise from defeat with the gameness and unwhimpering courage of Jack Dempsey.

The truth is, Dempsey at his best could have licked Gene Tunney as easily as the fair and tempestuous Lenglen cleans up Mary Browne.

But—although he must realize this more clearly than anybody else—he has never let out a squawk to that effect. He says he was licked because he was licked. And lets it go at that.

WHIT

In only one point is he making a mistake—in trying to train to take the championship back.

For a long time he was the champ. He won it heroically from a fighter big enough to eat him alive. He held it valiantly; and made enough money to finance a European war.

Were he to win it back now, it would only mean losing it again later on to some one else—so what's the use?

THE TALENTED SUZANNE

As to Lenglen—she gave an interesting exhibition of ripping good tennis. But it is a bad thing for sport.

In the exit professional tennis will inevitably lead to crooked methods.

There would be no permanent box-office value to a champion against whom no other professional had the remotest chance of winning.

POLICE DOGS

Among the after-Christmas reflections—

A new thoroughbred police dog pup of ancient and high degree is more responsibility than a baby.

These dogs are of such quivering sensitiveness that you can ruin them almost with a harsh word—not to mention a blow.

Strongheart's director used to punish him with reproaches.

"Strongheart," he would say, with hurt dignity, "I have done everything for you. And now you

(Continued on Page 2, Column 4)

AUNT HET

BY ROBERT QUILLEN

"I hate to see a man's socks droopin', an' I'm glad it's cold weather again so Pa has got somethin' to pin his to."

Copyright, 1926, Publishers Syndicate

Jobs Hunt Men Every Day Through Times Want Ads

Today's Bible Text

...when he (Uzziah) was ...ng, his heart was lifted up ...his destruction: for he trans...d against the Lord his ...d.—II Chron. xxvi, 16.

Dropping of Old McPherson Charges and Substitution of New Ones Openly Hinted

GRAND JURORS HEAR WOOLLEY

Attorney of Pastor Denies "Martin" Dealings

Evangelist Says She Wrote to Mrs. Ormiston

Radio Man Attends Hearing But Doesn't Talk

(Continued from First Page)

Los Angeles August 21, last, declaring she was the woman at Carmel and not Mrs. McPherson—as the State contended at the preliminary hearing.

He met all of Mrs. Wiseman's assertions concerning the asserted Carmel hoax with emphatic denials, he said.

Mr. Woolley emphatically denied that he had been dismissed from the evangelist's defense counsel rather, he stated, he withdrew from the legal ranks on the advice of his counselor, Attorney Lawlor, shortly after the preliminary hearing.

Attorney Hanner was called to the stand to substantiate portions of Mr. Woolley's testimony concerning his warnings against Mrs. Wiseman at the time she entered the case.

"I simply said," Mr. Hanner declared, "that Mrs. Kennedy, Mrs. McPherson's mother, called me to the temple at the time Mrs. Wiseman appeared and asked me to investigate her story, because she said she did not trust Mr. Woolley's judgment on the matter and that he had advised against having anything to do with Mrs. Wiseman.

CAUTION GIVEN

"Mrs. Kennedy cautioned me at that time to say nothing of my efforts to Mr. Woolley."

Attempts also were made in the grand-jury room to question Mr. Woolley concerning negotiations with Mrs. McPherson over the payment of her legal bill with him, he said. Mr. Keyes, Mr. Woolley said, declared that the negotiations had nothing to with the investigation at hand.

Attorney Oscar Lawler, who handled the fee-payment negotiations for Mr. Woolley, said "that's Mr. Woolley's business" concerning a reported split with Mrs. McPherson when he offered to settle the bill.

Mr. Keyes announced the grand jury investigation into the matter will be resumed next Tuesday.

Mrs. Viria Kimball, twin sister of Mrs. Wiseman, who recently arrived in Los Angeles from Oakland, declared she believes her sister is "telling the truth."

"When my sister first confessed in this mess," Mrs. Kimball said, "I advised her at that time to tell all the truth. I believe she finally has seen the light and now is telling the whole truth as far as 'Mr. Martin' is concerned."

Mrs. Kimball has instituted a $1,-500,000 slander suit against Mrs. McPherson because of the asserted efforts of Mrs. McPherson's attorneys at the recent preliminary hearing to prove she was the "Miss X" in the case.

LETTER ADMITTED

Mrs. McPherson admitted yesterday that she wrote a letter to Mrs. Ruth Ormiston, estranged wife of her former radio operator, but denied it was "impertinent," as Mrs. Ormiston contended in a story printed exclusively in The Times Wednesday.

"It was just an ordinary letter with no more significance than any one of the thousands of letters I send out every month to my friends and acquaintances," Mrs. McPherson said.

"I simply dictated that letter to my stenographer with many others similar in tone and feeling.

"I have instituted a search of my files for a carbon copy of the missive. I think we will find it and I won't mind in the least having it made public. It explains itself—just an ordinary, every-day, friendly letter.

"I don't remember, of course, when I dictated the letter but I believe it was several days prior to May 18, last."

According to dispatches received by The Times from Sydney, Australia, where Mrs. Ormiston is living with her father, a wealthy ice-cream manufacturer, she said the letter was written and mailed to her by Mrs. McPherson on May 18 when the evangelist says she was kidnaped from Venice.

PLEDGES TO SHOW IT

Mrs. Ormiston described the letter as "most impertinent" and declared she will produce it, as well as a farewell letter she said she received from her husband. In the letter from Ormiston, she said, he told her he loved her; that he was going "to live on memories," and that the reason he separated from her was because of his tubercular infected leg which he said doctors told him would affect his spine. Mrs. Ormiston, dispatches said, asserted her husband had passed a severe insurance policy test before he wrote the letter.

Mrs. Ormiston declined to disclose the contents of the May 18 letter and it now reposes in a safety deposit box in a Sydney bank. It will be brought by her, together with Ormiston's farewell letter, as exhibits in her desertion divorce case against her husband to be prosecuted between January and June in Los Angeles.

MORE TESTIMONY

Further testimony will be taken by the jury at its next session scheduled for Tuesday.

Among those who are expected to be called then is Ormiston, who yesterday waited in the corridors of the Hall of Justice during the entire day, but he was not called before the jury.

The former Angelus Temple radio man displayed little interest in the dispatches from Sydney in which his wife was quoted as saying that she had received an "impertinent" letter from Mrs. McPherson.

"I know where that stuff came from," Ormiston told interviewers. "and it doesn't worry me in the least."

Ormiston then sat down to a typewriter in the District Attorney's office and issued the following statement:

"Concerning the statements attributed to Mrs. Ormiston, I wish to say that since they are untrue in regard to matters of which I have knowledge, that I am firmly of the belief that such statements were not made by her. Furthermore, I have had positive information from my wife expressing an attitude very different from these remarks purporting to have been made by her. I naturally know nothing of the alleged correspondence."

STORY REPEATED

Walter B. Lambert, Mill-street habergasher, voluntarily appeared before the jury during the latter part of the morning session and retold his story of having seen the evangelist entering a downtown hotel in which Ormiston then was registered under the name of George McIntyre.

It was through Lambert the State sought to prove that the evangelist met her former radio operator in the hotel on the morning of May 18, the day of her disappearance, and by which it hoped further to cement the evidence said to connect Mrs. McPherson with the ten-day sojourn of Ormiston in a Carmel bungalow with the mystery woman who Ormiston later designated only as "Miss X."

Five deputy district attorneys, most of whom comprise Keyes' so-called "board of strategy," took part in the jury proceedings yesterday. They were Deputies Dennison and Murray, who have handled the McPherson case for Keyes; Bonner Richardson, Lickley and Chief Dep. Dist.-Atty. Davis. None of them would make statements on the status of the case.

"Miss X" Drama Principals Meet at Inquiry

Brought Together by New Trend of Investigation

Left to right—Roland Rich Woolley, Mrs. Lorraine Wiseman and Kenneth G. Ormiston

VIVISECTION DENOUNCED BY ARLISS

English Actor in Talk to California Organization Also Hits Use of Serums

Multiplication of serums to cure disease is only increasing the number of hospitals and hospital inmates, declared George Arliss, English actor, now at a local theater, in an address at a meeting of the California Anti-vivisection Society at the Biltmore yesterday.

Mr. Arliss and his wife, both ardent antivivisectionists, were the honor guests at the meeting, which was presided over by Rosamond Mae Wright of Los Angeles, president of the organization.

The point stressed by Mr. Arliss was that antivivisection, aside from being cruel and immoral, is unnecessary and that despite numerous serums evolved from experimentation on animals, disease is increasing.

"The opposition to vivisection is growing not only among the laity, but even in the medical profession," said Mr. Arliss. "Many doctors would denounce the system if they dared speak their minds. In my opinion, it will never cease to exist, however, until the public thoroughly understands how barren of results the practice is."

The actor commended the work against vivisection being accomplished in California.

"You have gone farther in creating a sentiment against this practice than any other State," he declared. "There is a strong movement in England against vivisection, but the English are looking to California for leadership in the fight to stamp out this evil for all time."

MERCURY RISES TO 76 DEGREES

(Continued from First Page)

indicate another visit in the near future.

The forecast for today calls for fair weather with moderate temperatures. Saturday will be fair and moderately warm.

FAIR WEATHER FOR CLOSE OF YEAR

SAN FRANCISCO, Dec. 30.—(Exclusive)—Fair weather for New Year's Eve is California's promise from the weather man.

An exceptionally severe storm is brewing in the Pacific and has already made part of its force felt as far south as the San Francisco-Honolulu steamer lane, Forecaster Reed declared, but he doubts if it will reach the mainland before Saturday.

Small Boy Who Set Fire to His Clothes May Die

Waldo Sanchez, 7 years of age, of 3836 South Flower street, was burned so seriously he is expected to die and his father, Waldo Sanchez, Sr., was burned on the hands in aiding his son yesterday, police reported.

The child set himself on fire while playing with matches in the back yard, it was reported, and his father was injured beating out the flames.

Both were treated at the Receiving Hospital by Police Surgeon Carey. The child later was taken to the General Hospital.

ALL READY FOR ROSE FESTIVAL

(Continued from First Page)

took steps today to prevent exorbitant charges for parking space.

SIXTY-FOUR DAMAGE SUITS FILED

Sixty-four damage suits growing out of the collapse of a grand stand last New Year's Day at the annual Tournament of Roses at Pasadena were filed yesterday. Fifty-five suits, asking approximately $2,000,000, were filed in Superior Court, and nine suits, asking $403,600, were filed in United States District Court by persons residing outside the State.

The suits filed in Superior Court were directed at the city of Pasadena, the Tournament of Roses Association, Paul F. Mahoney, contractor, who was tried and convicted as a result of the accident, and more than a score of other individuals. With the filing of the suits, it was announced that forty more will be filed today, the last day for presenting claims. The suits were filed by Attorneys George W. Padgham and Bertrand J. Wellman.

The suits filed in Federal Court, by the same attorneys, accuse the city of Pasadena and the Tournament of Roses Association of permitting the grand stand to be erected without requiring proper plans and specifications. It is asserted competent inspectors were not employed, and that despite prior knowledge that the stand had been faultily constructed and was dangerous, no remedial effort was made.

The Federal suits named thirty-eight defendants, including the city of Pasadena, the Tournament of Roses Association, officials of both workers, and Mahoney, the contractor, and E. B. Lockwood, asserted owner of the lot at the southeast corner of Colorado and Madison streets where the stand was erected. Among the Pasadena officials named are City Directors Franklin B. and A. N. Cole, Easterbrook, Thomas, Loomis, Wadsworth and Newcomer, City Manager Orbison, City Inspector Shaver and Chief of Police Kelley.

Plaintiffs in the cases filed in Superior Court yesterday and the amount of damages asked in each instance follow:

Minnie W. Spear, $5000; I. N. Smith, $15,500; Mrs. M. H. Sicher, $18,100; M. H. Sicher, $17,000; Margaret Phillis, $50,000; Louise M. Palmer, $77,200; F. E. Palmer, $5000; R. F. Osborne, $10,041; Emily Osborne, $15,-000; Minerva Moye, $50,000; Margaret Mosher, $26,600; Dora McIntyre, $25,-126; Mrs. L. D. McClellan, $8250; L. D. McClellan, $28,000; Ethel Jane MacMartin, $20,750; Laura Moore Leeds, $65,800; Mary E. Laney, $10,000; Nina A. Krusen, $76,200; Hazel O. King, $25,850; Marion R. Kingsbury, $10,-000; Ramera W. Kingsbury, $100,000; Ida M. Kimball, $7700; Eufemia V. Johnson, $15,750; Marge G. Irwin, $43,000; Alma E. Wales, $25,000; Henry R. West, $27,700; Ella Houston, $101,-500; Mrs. H. F. Hickman, $7605; H. F. Hickman, $21,600; Nettie Grim, $50,-025; Clara B. Funk, $50,000; Nellie Elliott, $75,100; Albert F. Elliott, $50,-375; Mrs. C. E. Dixon, $40,000; Olga Di-Donato, $20,000; Don Di-Donato, $20,000; Dwight W. Dickinson, $20,000; Lucinda Crum, $75,000; Maud A. Conner, $52,500; Bertha Clifton, $75,-000; Helen R. Clemo, $40,000; Mildred Chappelle, $62,200; Mrs. J. A. Chalker, $10,300; Kathryn Carroll, $10,000; Lucy J. Campbell, $36,800; Opal Cammack, $17,100; Frank Boserman, $9000; Flora Boserman, $9000; P. H. Borich, Pauline Borich and Corinne Borich Fickett, $41,000; Cora Juanita Boggs, $15,700; Ida Blumenfeld, $8025; Emily M. Bisch, $20,050; Carrie Bertelson, $20,000; Margaret A. Adams, $50,800, and Gladys B. Adams, $20,450.

Plaintiffs in the Federal court actions:

Clarence White, New Jersey, $40,-000 and $250 medical expenses; George Uline, Ohio, $25,000; Joan Uline, Ohio, $15,000; Leola C. Smith, Illinois, $100,000, $2400 expenses; Lucy Markel, Nebraska, $25,000, $2500 expenses; May Connor, Washington, D. C., $50,000, $1000 expenses; Helen C. White, New Jersey, $40,000, $350 expenses; Carrie M. Wright, Ohio, $50,-000; John R. Connor, Washington, D. C., $50,000, $1600 expenses.

PACIFIC ELECTRIC URGES EARLY TRAVEL

Announcing completion of plans to handle traffic to the Pasadena Tournament of Roses and Football game New Year's Day, the Pacific Electric yesterday urged visitors to start earlier this year.

Two-minute service will be given during the rush period and special trains will be operated from practically every city on the Pacific Electric lines. About one-third of the local railway's passenger equipment has been set aside for the Pasadena movement. Service to other points on the system will be curtailed until noon.

Beginning at noon special three-car trains for the football stadium will leave the Sixth and Main-street station every few minutes, continuing up to the start of the game. To expedite train movements the front section of the station will be used exclusively for Pasadena-bound trains. All movements to Pasadena will be made north on Main street.

PATH PAVED TO END LIEN EVILS

(Continued from First Page)

for all public improvement bonds. The proposed extension may be more than five years but not to exceed thirty years.

OTHER PROTECTIONS

City Attorney Stephens is at work on a number of amendments to the public improvement acts to protect the property owners who have been assessed less than $25 for an improvement. It is these small assessments that are purchased by the sharks and excessive costs added for the property owner. One provision will be the requirement that personal service must be made on the property owner whose delinquent assessment has been purchased by the assessment dealer. The cost of the service will be so much greater than the fees allowed by law that the amendment is expected to make it unprofitable for the sharks to purchase many assessments.

Another of City Attorney Stephens's proposed amendments provides that when an assessment dealer sends a bill of fees and charges to a property owner whose assessment is delinquent before the dealer has brought suit in the courts, then the property owner by filing an affidavit with the City Assessment Bureau, setting forth the attempted extortion, will be relieved of paying anything and the city will cancel the assessment. The shark thus will lose the money he gave the city when he purchased the assessment.

MAY END PROFIT

In other words, the amendment provides that the assessment sharks must proceed according to law, file suit, obtain personal service on the property owner and then go into court in the regular manner. The cost of all this will be so great, it is expected, that the purchasing of delinquent assessments of less than $25 will become an unprofitable business.

Councilman Golden is at work on an amendment to the State law and changes in the city's own procedure which will enable the city to purchase all delinquent assessments with idle money in the City Treasury. While the interest earnings on this money will be 10 per cent, the delinquency penalty provided by law, and the city earnings will be large from this source, the saving to the assessment payer also will be great, as the interest charge is trivial compared to the fees exacted by the sharks.

By the time the Legislature meets, the City Attorney and the Council plan to have ready for presentation at Sacramento a complete program of legislation designed to correct all of the most serious phases of the unpaid assessment evil.

THE LANCER

(Continued from First Page)

will not even do this trick for me. I don't love you any more."

It hurt so that people—not of the press agent variety—tell me that tears would actually come into the dog's eyes.

He would crawl off into a corner—absolutely crushed—finally he would take heart a little and coquettishly bring the director his hat as a signal that he was ready to behave.

—+—

THE REPROACHFUL AIREDALE

I have an Airedale dog who doesn't mind being whipped—but can't endure to be scolded.

If you try to scold him he rears up on his hind legs, puts both front paws on your shoulders and gives you a heart-broken look straight in the eyes—a look which says:

"Now look here, old friend; you know you love me. What's the use of making me feel badly?"

PAIR CHARGED WITH LIQUOR POSSESSION

Accused of having three quarts of gin in an automobile, Robert L. Phillips, 47 years of age, who said he is a real estate man, and his wife, Esther, 35, were arrested at 1014 North Serrano avenue by Sergt. Sweetnam yesterday. Mrs. Phillips was charged with possession and Phillips with possession and transportation.

BACKING ASKED FOR ENGINEER

(Continued from First Page)

interest last summer, when the Council had withheld Contractor Gadd's $1,086,000 for the West Adams improvement but ceased this interest when the West Adams case was transferred to the courts.

SKELETON HINTED

The most interesting testimony of the afternoon was given by Melville Dozier, Jr., executive secretary of the local chapter of the Associated General Contractors of America, who told the circumstances preceding the adoption of a resolution by the chapter recommending that the City Council end the delay over paying Contractor Gadd the money due for the West Adams improvement.

At one time there was a flare-up between Contractor Gadd and Dozier. The latter was at one time State flood control engineer and Gadd was employed in the State department. Reference to this past employment of Gadd was made by Dozier, Gadd, who had been seated in the seat of the Councilmen with his feet on the Councilman's desk, became enraged and shouted something inaudible to Dozier, who hotly replied:

"If Gadd wants me to make public his record with the State flood control department, I'll make it public. I'll tell what I know about you if you want me to. I have kept silent so far but I have the records and if you want the facts to be known, Gadd, I'll tell them."

Gadd's attorney flew to his rescue, everybody talked at once and there was much hubbub. Finally Deputy City Attorney Neal ruled that Gadd's past was of no concern to the committee and so the incident was concluded.

BREAKFAST CLUB FETE

Elaborate Program Planned to Mark Arrival of New Year

As old Father Time reverses his hour-glass at midnight this evening to mark the passage of another twelve months, one of the most brilliant assemblages of the year will be gathered at the Breakfast Club to celebrate the birthday of little 1927. The clubhouse on Riverside Drive will be a blaze of lights and colorful decorations, a corp of decorators having been busy for the past three days.

The committee in charge of the affair has planned every type of entertainment feature. Paper hats, confetti, streamers and noise-making instruments of all kinds will be in evidence.

WIDOWS' LEAGUE TO MEET

Los Angeles Branch Council, No. 16, Widows' Protective League, will hold its first business meeting of the new year at 6 p.m. Monday in its assembly hall, 346 South Hill street. Mrs. Mary E. Kuhlman will be at home to members from 3 to 4 p.m. tomorrow.

NEW EDITOR NAMED

Maurice H. Goldner, newspaper man, has assumed the editorship of the Luserne News, monthly organ of the Clear Lake Realty Company. The magazine is published in this city and a State-wide circulation among those interested in the development of this year-around playground in Lake county.

TAMPERING HINT IN SLAYING

Witnesses Balk on Stand and Court Halts Hearing; Grand Jury Inquiry May Be Asked

Balked by the sullen refusal of two witnesses to testify, the preliminary examination of Francisco Velasquez, 39 years of age, lancer at a local country club, who is accused of the murder of Jose Martinez, asserted unwelcome suitor for the love of the defendant's daughter, 15, yesterday was halted by Municipal Judge Blake. The two witnesses were ordered held as material witnesses and date for resumption of the hearing was set for next Monday.

The preliminary hearing came to an abrupt recess when Juanita Velasquez, around whom the crime is said to have been centered and who had proven an excellent witness at the Coroner's inquest, refused to tell her story on the stand. Her action followed a similar refusal on the part of Jesus Cabral, 22, against whom co-defendant charges of murder had just been dismissed by the court.

In ordering the witnesses held, Judge Blake declared that apparently both had been tampered with in some way. Later it was shown that the girl had visited her father in the County Jail on several occasions before yesterday's hearing.

Judge Blake ordered the girl held in Juvenile Hall and Cabral, said to be the favored suitor, confined in the County Jail. Following Judge Blake's action it was intimated that the sudden change in the attitude of the witnesses may be brought before the grand jury for investigation.

Martinez, the asserted unwanted suitor, was slain on the 21st inst., following an altercation with Velasquez. The murdered man was stabbed twice by the latter, according to the prosecution, once in the cheek and again in the abdomen. His body was found the next day beside a fence over which he had attempted to crawl.

Velasquez's defense will be based on self-defense, according to his attorney, Joseph R. Marquette, Jr.

The case against Cabral, who was with Velasquez at the time, was dismissed for lack of evidence, according to Judge Blake's ruling.

Frankie Bailey Under Knife at Local Hospital

Frankie Bailey, former Broadway favorite and lately motion-picture actress, underwent a serious operation yesterday morning at the Pacific Hospital and last night was reported resting well.

During her New York experience she was associated with Weber and Fields and was once reputed to have possessed the "most perfect legs in the world." Twenty years ago any girl having unusually shapely legs was said to boast of "a pair of Frankie Baileys."

While on location with a motion-picture company some six weeks ago Miss Bailey met with an accident which seemed not serious at the time. Wednesday night her physician, Dr. Louis Levin, pronounced her condition critical, and she was hurried to the hospital.

Recently she has appeared in pictures with John Barrymore, Colleen Moore and other stars. She has been doing screen work since 1922.

De Mille Denies Economy Wave Sweeping Studio

Assertions in a theatrical publication that the De Mille studio is curtailing expenses, has discharged a number of employees, is planning to discharge others and is working on no productions other than "The King of Kings," because that film cost far more than had been expected, were denied yesterday by Cecil De Mille and other studio officials.

"The King of Kings, they declared, is costing very little more than had been expected. It has cost $2,000,000 now and is practically finished. It had been estimated to cost $2,000,000. It had been agreed this expense was to be no object in making the film.

Two other companies are working, it was said. Jetta Goudal in "White Gold" and a company on location making "Rubber Tires." It is planned to start four more pictures in January, including a special production in charge of William De Mille.

Denial also was made that there has been any discharging of employees beyond the ordinary turnover.

EXPLORER HERE ON GLOBE SHIP

(Continued from First Page)

rapid-transit situation for his study during the trip.

MORE JOIN CRUISE

Others of prominence board the Belgenland include W. G. Stuber, president of the Eastman Kodak Company, and Mrs. Stuber; Henry Rogers Winthrop, New York capitalist, with his wife and daughter; Dr. C. A. Reed of Cincinnati, president of the International executive committee of the Pan-American Medical Congress; Col. and Mrs. Stephen S. H. Slocum of Washington, D. C., and Henry L. Penha, Brazilian Vice-Consul at Curseao.

Immediately after the Belgenland docked at 8 o'clock yesterday morning her travelers went ashore for a hurried tour of the Southland. She sailed at 5 p.m. yesterday for the Orient, via San Francisco, after loading 30,000 barrels of fuel oil, 2500 tons of fresh water and 1000 tons of stores for the remainder of the cruise. Forty-five passengers also joined the ship here.

ORDINANCE ADOPTED

The ordinance of intention for the permanent improvement of Indiana street from First street to Mines avenue has been adopted by the City Council.

MYSTIC AIDS HUSBAND IN WIFE HUNT

Occult Powers Fail After Note Threatening Suicide Comes to Light

SANTA MONICA, Dec. [illegible] his faith on occult [illegible] Sprague, for whose [illegible] Sheriff's officers have [illegible] the beaches since the [illegible] night of a note in which [illegible] Sprague threatened to [illegible] has hired a Hindu psychic [illegible] panied by the psychic to [illegible] searching for her since her [illegible] ance.

The police advance the [illegible] Mrs. Sprague is also [illegible] she was reported seen at [illegible] since the finding of the [illegible] cide note. She is said to [illegible] her baby girl, Phyllis, with [illegible]

Investigation of an [illegible] parked on Ocean Avenue near [illegible] guerita avenue, Ocean Park, [illegible] the discovery of the [illegible] to a police report by [illegible] Bray.

The note addressed to [illegible] looking for Mrs. Sprague's [illegible] the beaches after 9 o'clock [illegible] mated that friendship with [illegible] women on the [illegible] prompted the wife's [illegible] away with herself. She is [illegible] of age and the family [illegible] Pennsylvania avenue, [illegible]

The note signed Flora, [illegible] "I have taken all the [illegible] bestings from you I can [illegible] The woman's husband, [illegible] brother-in-law were sent to [illegible] and assisted the police in [illegible] but no trace of a body [illegible] on the beaches.

According to the police [illegible] was to have appeared in court [illegible] terday on peace charges [illegible] said to have arisen out of an [illegible] casion in Gardena with [illegible] an. The police said the [illegible] and that dread of appearing [illegible] room may have led to her [illegible] ance.

Corsage Proves Poor Place to Hide Narcotics

A large bunch of violets [illegible] as a corsage failed as a [illegible] place for a quantity of [illegible] a hypodermic needle, for [illegible] of which Mrs. Bessie Gilson [illegible] husband, Montey Gilson, [illegible] were held to answer [illegible] Court by Municipal [illegible]

The violet corsage figured [illegible] in the testimony of Policeman [illegible] hardi, the arresting officer, [illegible] that he found the narcotic [illegible] needle after he had stuck [illegible] pin as they drove up before [illegible] at 1874 La Brea street for [illegible] night.

In holding the pair to [illegible] charges of violation of the [illegible] son Act, Judge Ambrose [illegible] $5000 each.

J. W. Robinson Co.

Last-Day-of-the-Month Sale Friday

THE-LAST-DAY-OF-THE-MONTH SALE for December is also the LAST-DAY-OF-THE-YEAR SALE. It gains importance by reason of this fact. It is a clearance with a double incentive, a compound motive. The desire to close the month, and especially the year, with all stocks clear of broken lines or incomplete assortments finds expression in an exceptionally thorough-going selection of goods for clearance.

Quantities in most cases are limited. Hence it is not practical to give extensive itemized lists.

Openly Hinted

ING MYSTIC AIDS HUSBAND IN WIFE HUNT

Occult Powers Enlisted After Note Threatening Suicide Comes to Light

SANTA MONICA, Dec. 30.—Placing his faith on occult powers, Jay Sprague, for whose wife police and Sheriff's officers have been searching the beaches since the missing last night of a note in which Mrs. Flora Sprague threatened to commit suicide, has hired a Hindo psychic. Accompanied by the psychic he has been searching for her since her disappearance.

The police advance the opinion that Mrs. Sprague is alive inasmuch as she was reported seen at Alhambra since the finding of the asserted suicide note. She is said to have had her baby girl, Phyllis, with her.

Investigation of an automobile parked on Ocean avenue near Marguerita avenue, Ocean Park, led to the discovery of the note, according to a police report by Lieutenant Bray.

The note addressed to Ira advised looking for Mrs. Sprague's body along the beaches after 9 o'clock and intimated that friendship with other women on the husband's part prompted the wife's decision to go away with herself. She is 28 years of age and the family resided at 1331 Pennsylvania avenue, Monota.

The note signed Flora, reads:

"I have taken all the money and bestings from you I am going to."

The woman's husband and a brother-in-law were sent for last night and assisted the police in the search but no trace of a body was found on the beaches.

According to the police Mrs. Sprague was to have appeared in court yesterday on peace disturbance charges and to have arisen out of an altercation in Gardena with another woman. The police said she may be slain and that dread of appearing in court may have led to her disappearance.

Corsage Proves Poor Place for Hiding Narcotic

A large bunch of violets she wore as a corsage failed as a safe hiding place for a quantity of morphine and a hypodermic needle, for possession of which Mrs. Bessie Gibson and her husband, Montey Gibson, yesterday were held to answer to the Superior Court by Municipal Judge Ambrose.

The violet corsage figured largely in the testimony of Policeman Bernhardi, the arresting officer, who said that he found the narcotic and the needle after he had arrested the couple as they drove up before a house at 1874 La Brea street last Monday night.

In holding the pair to answer charges of violation of the State Poison Act, Judge Ambrose set bail at $2500 each.

...m Co.

...Day-

...he-

...dle

...nth

...lay

...ONTH SALE for Decem... OF-THE-YEAR SALE. ...this fact. It is a clear... ...ompound motive. The ...ecially the year, with all ...complete assortments ...y thorough-going selec...

...imited. Hence it is not ...d lists.

...IRE IN ONE BLOCK ...AKEN IN WINE RAIDS

Nine persons were arrested in ... wine raids in the 600 block ... Forty-third street yesterday ... Detective Lieutenant Buchanan ... liquor squad, police reported. ... East Forty-third street the ... arrested Mrs. Bessie Genuesa, ... of age, and reported finding ... gallons of wine. Next door, ... they arrested Frank Nilale, ... and reported finding ... gallons of wine. Across the ... at 643, they arrested Mrs. ... Franklin, 51, saying they found ... gallons of wine. The three persons were charged with possession.

...LEPHONE RATE CUT UP TO RAIL BOARD

The Board of Public Utilities yesterday reported to the City Council that the board must receive the approval of the Railroad Commission before any reduction in telephones rates ordered by the Griffith Park Improvement Association and applying to the territory lying between Glendale and Los Angeles. This territory is served by the Pacific Telephone & Telegraph Company, which, the board said, is operating there without a franchise.

...W YEAR'S SUNRISE ...EETING ANNOUNCED

The second annual sunrise meeting of the Class B section of the Los Angeles will be conducted New Year's Day at 6 a.m. at Music Hall, ... Hill street. Fred Foote ... will address the boys on the ... of "Thoroughbreds." The ... League is organized for the ... of guiding boys in development of character. All boys between ... and 18 years of age are invited ... attend the New Year's Day meet...

Edison Company Signs Contract for Erection of World's Largest Steam Plant

...NG BEACH TO ...ET HUGE UNIT

...e Turbine to Develop ...25,000 Horsepower

...t Calls for Eventual ...000,000 Outlay

...ster Power Competes ...With Hydroelectric

...agreement signed yesterday by the ... California Edison Company ... the construction of the largest ... generator steam-turbine unit ... the world was the culminating act ... years and plans for erecting at ... Beach another steam generating ... which will be larger than any ... now operating anywhere in the ... and which ultimately will develop ...,000,000 horsepower at a total ... for the plant and transmission ... distribution lines of more than ... miles.

... on the initial 125,000 horse... unit of the monstrous plant ... announced immediately and ... for operation in February. ... installations will continue ... unit by unit as the electric ... of the Southwest may ...

...ding the foregoing announcement ... yesterday George Clinton ... vice-president in charge of ... construction of the ... company, who conceived its ... dam project in the High Sierras ... the San Joaquin River hydro... ... the Florence Lake tunnel ... as compared with the ... modern steam plants con... at Redondo and Long Beach ... in 1913, the new unit con... ... and others of similar type ... in power will produce more ... the amount of electricity ... barrel of oil consumed. The ... Long Beach will be so con... that with but slight alteration ... can be changed from natural ... oil-burning to coal firing.

GREAT ADVANCES

... revolutionizing steam ... of electricity which in re... have increased the steam ... at the turbine from 200 ... to the square inch to 450 ... have been due in great measure ... inventions and improvements ... steam turbines. The location ... steam plants of great ca... Sidewater where the sea ... and condense the exhaust ... the turbines, has had a ... to do with centralizing ... operating thought on steam ... and the possibilities for ... cheap electricity as the art ... Exhaustive surveys demon... that Long Beach is practically ... central tidewater point to ... rapidly growing electric-power ... of Southern California. This ... the low cost of building ... lines and keeps transmission ... losses of current down to a ... minimum.

...ction by yesterday's action, ... Company is preparing to ... advantage of the strides which ... been made in steam plant de... and efficiency in the last de...

DOHENY PLANT

... 1927 budget of the Southern ... Edison Company will carry ... for the initial unit ... Long Beach steam plant. ... dollar is required ... for transmission and distribution ... electricity, the budget requires ... the Long Beach steam plant ... the marketing of its output for ... next eight years will approximate ... per year. ... structure and designs for ... will be of steel and concrete ... conform to the high standard ... construction used by the ... in its 85,000-horsepower unit ... was placed in operation early ... of this year. The dimensions ... plant, the construction of ... announced today, if economies justify the completion of all its units, will have a floor area one quarter of a mile in length and one eighth of a mile in width. Its building will employ a force of 3000 workmen.

... and construction of the big ... will be under the engineering ... of Stone & Webster, with ... unit furnished by Llewellyn ... turbines by the General ... Company, condensers by the ... Electric and Manufacturing Company and boilers by ... C. Moore and Company of Los ...

Site for Gigantic Power Project in Harbor Area

Present Edison Company Plant

Work is to begin immediately on the first of eight 125,000 horsepower units which are to be installed in a new plant to be built immediately adjacent to the plant pictured. This new plant will cost in excess of $100,000,000 and will make Long Beach the largest center of steam-generated electricity in the world.

AUSTRALIAN TRADE TO BE DISCUSSED

Two Government Experts Coming Here to Talk With Los Angeles Shippers

Australian market possibilities for goods manufactured in Los Angeles will be discussed by prospective local foreign traders with E. C. Squire of the Bureau of Foreign and Domestic Commerce, who is detailed to Sidney to supervise the work of the bureau in that country. Mr. Squire will arrive here on Monday.

In a message received yesterday by Clarence Matson, manager of the trade-extension department of the Chamber of Commerce, Mr. Squire stated that he will do all possible to stimulate interest in the coming "foreign trade week," January 24 to 31, during his stay here, and he is particularly anxious to learn the problems of Southern California firms interested in marketing their goods abroad. He will make his headquarters in the trade-extension department of the chamber while here.

Mr. Squire for the past three years has been trade commissioner in charge of the bureau's work in Hamburg, Germany.

Coincident with the visit here of Trade Commissioner Squire, Trade Commissioner Elmer G. Pauly, reassigned to Melbourne after having been in charge of that office for three years, will also make his headquarters at the Chamber of Commerce. He will likewise discuss opportunities for Los Angeles goods in the Australian trade area. He is thoroughly familiar with markets for local products in the Melbourne district.

Both visitors will welcome interviews by manufacturers and chamber officials have requested that local firms take advantage of their presence in the city.

Entries Close Tomorrow for Beverly Show

Entries for the third annual one-day horse show of the Beverly Hills Horse Show Association, which is scheduled for Saturday, January 8, will close tomorrow. A program of twelve feature events will be judged by W. W. Mines.

Announcement was made last night by Mat S. Cohen, manager of the exhibition, that Nancy Highland, world champion three-gaited saddle mare, owned by Miss Maud Fawn Banks of Covina, will be shown at the afternoon's performance. Miss Banks recently returned from New York, Chicago and Kansas City, where this thoroughbred won international trophies and titles.

Following the show a horse show ball will be given at the Beverly Hills Woman's Club. It will be the first event of its kind in the Southland.

AVENUE PAVING ASKED

Property owners yesterday asked the City Council to pave with five-inch cement concrete Glen View avenue from Riverside Drive to the northerly terminus of Glen View avenue.

STORM DRAIN ORDERED

City Engineer Shaw yesterday was instructed by the City Council to include storm drains as part of the permanent improvement of Sepulveda Boulevard from Ohio avenue to Pico street.

GIRL DROWNS IN BACKYARD POOL

Police Strive for Hour In Vain Effort to Resuscitate Child-Victim

Mariana Medina, 2-year-old daughter of Mrs. Avalina Medina of 1844 East Fifty-ninth street, drowned yesterday when she fell into a pool in the rear of a neighboring house. Police of the Seventy-seventh street division worked over the child with a pulmotor for an hour before hope was abandoned. The body was taken to the Mexican mortuary on Whittier Boulevard.

COLLEGE EDUCATION URGED

The views of educators who regard with alarm the rapid increase during recent years of the number of college students, are not shared by Dr. Albert Britt, president of Knox College, Galesburg, Ill., who maintains that the increasing demand for higher education will result in ultimate benefit to this nation.

Dr. Britt, who arrived at the Biltmore yesterday, is here to greet the Knox alumni, of whom there are several hundred in Los Angeles. On next Tuesday evening he will be the guest of honor at an alumni banquet to be given at the University Club.

"No doubt many persons enter college who would be better off without such training, but up to this time no infallible system to bar the unfit has been devised," said Dr. Britt. "A boy often enters college whose high-school record is far from excellent and yet he may suddenly wake up in college, become a brilliant student and go out in the world better equipped to live and more useful to society than if he had been deprived of a college education.

"To say that a fine line should be drawn between those who should go to college and those who should not is almost like suggesting a line of demarcation between persons who should be permitted to live and persons who should not. A college career is, in some ways, a life in miniature and the success or failure of one who undertakes it is governed, broadly, by much the same sort of principles."

Referring to the hue and cry as to the moral evils in colleges and universities today, Dr. Britt insisted that the modern college student is no better and no worse than the student of thirty years ago.

"From my observations of college and university life," he said, "I should say that 99 per cent of the students are as clean, decent and hard-working as they were in the so-called old days. Lurid tales in regard to college profligacy that occasionally become current are usually the result of the escapades of two or three incorrigibles and by no means a reflection of general conditions."

Robert Judy to Wed Miss Clark This Afternoon

Constance Clark, daughter of Mr. and Mrs. George Herbert Clark, will kneel at the altar of the Church of the Angels, Avenue 64, this afternoon at 4 o'clock beside Robert Parsons Judy, head of the department of personnel for the Southern California Telephone Company. She will henceforth be known as Mrs. Robert P. Judy.

Miss Clark's marriage will come as a surprise to her friends, who have known of her engagement for the last two years and of her plans to be married in June. Less than two days ago she determined to show the world that a university co-ed can keep house and get a bachelor's degree at the same time.

The bride is an Alpha Gamma Delta, has been a student at Mills College and is now completing her course in University of California, Southern Branch. Mr. Judy is a graduate of Stanford University.

Miss Clark will be attended by her sister, Mrs. John P. Romacher, as matron of honor. Mildred Robinson, Tony Munro and Constance Crookshank of Santa Ana.

Wife and Mate for Forty-five Years in Break

After forty-five years of married life, Mrs. Martha C. Flynn yesterday filed an action for separate maintenance, declaring that her husband, Thomas Flynn, had deserted her. They were married in Pittsburgh March 1, 1881, and, according to the wife, Flynn vanished on the 3rd inst.

Mrs. Flynn stated that her husband owns property valued at $250,000. Her complaint asked an allowance of $750 a month for herself and $1000 as fee for her attorney, D. Joseph Coyne.

COURSES IN ACCOUNTING

Courses in accounting, with D. S. Jeppson, public accountant and auditor, as instructor, will be opened at metropolitan college, University of Southern California, beginning next Tuesday evening. Registration will close the week beginning Monday, and the courses will be continued through the winter quarter.

PROGRAM FOR MASONS

Today's luncheon program at the Masonic Club will be under the direction of Florence McGrath. Artists who will appear are Copeland Sisters, piano; Miss Norma Byrington, soprano; Madelaine Royle, accompanist. They are protegés of L. E. Behymer, who will be chairman of the meeting.

LIGHTING POSTS ASKED

The Board of Public Works yesterday recommended that a petition asking for the installation of ornamental lighting posts on Mansfield avenue, from Wilshire Boulevard to Country Club Drive, be granted by the City Council.

FILM DIRECTOR ROBBED

Harry L. Franklin, film director, living at 7903 Norton avenue, last night reported to police his kitchen door had been jimmied and a hunting gun, camera and clothing valued at $250 taken.

Boy Goes Astray on Search for Electric Globe

Search for a light globe for an electric train he had received at Christmas is said to have led Emmett Lee Baldwin, 11 years of age, son of Harry Baldwin, 1012 East Maple street, Glendale, into the wanderlust, according to a report yesterday to the Sheriff's office. Attired in blue overalls, Boy Scout shirt, gray coat and a black cap, he left his home Monday evening. He is a pronounced blond, with three warts on his left hand.

EMMETT LEE BALDWIN.

Fear that the boy might have been induced to take an automobile ride and might have met with foul play was expressed by Chief Criminal Deputy Sheriff Wright, who is conducting a search.

Passenger on First Railway to Coast Dies

When the first passenger train left Kansas City for San Francisco, after the Southern Pacific Railway was completed in 1869, one of those on board was Mrs. Emma M. Montague, 82 years of age, a pioneer resident of Los Angeles, who will be buried today.

She was a native of New London, O., and had planned to come to the West by wagon, but postponed her departure that she might make the trip by rail. On her arrival in San Francisco, she continued the journey to Los Angeles by boat and stage and has lived here ever since at 122 East Twenty-eighth street. Her husband, Newell S. Montague, died two years ago.

She leaves two daughters, Mrs. Mabel Miller of Los Angeles and Mrs. Minnie M. Merrill of Lankershim; one son, Edwin Montague of Live Oak, and a grand-daughter, Mrs. Mildred M. Guerin of Ottawa, Ill. There are also two great-grandchildren.

The funeral service will be conducted at 1:30 p.m. today at the Rosedale Cemetery chapel.

Funeral Service for C. L. Vawter Being Arranged

Funeral services were being arranged yesterday for Cornelius L. Vawter, 75 years of age, of 5780 Sixth avenue, a former United States marshal for Alaska, who died at the California Lutheran Hospital Tuesday night. Vawter had been a Los Angeles resident for five years. He held the United States marshal's post for seventeen years.

Besides his widow, Mrs. Sarah P. Vawter, he leaves a brother, John C. Vawter of Helena, Mont., and a sister, Mrs. E. Barnes of Rockport, Ill. The body is at Edwards Brothers.

INDIAN GIRL HAS ALIBI IN DEED FRAUD

Attorney Declares She Was Not Even Present During Drawing Up of Paper

When Annie Dupes, Cherokee Indian, comes up for preliminary examination January 11 on charges of forging a deed and offering a false statement for record, testimony will be introduced that she was not even present when the original deed she is accused of altering was made, nor was she mentioned in it, it was said yesterday by Dep. Dist.-Atty. Ham and Investigator Sprankling.

The deed originally was from E. B. Mathias and his wife Rilla to J. E. Phillips, who, under the name of John E. Smith, was Mrs. Dupes's employer, and was for lot 81, Tract 1230, of Map 17, of the county records only, it was declared. When the deed was recorded, according to the investigators, it contained descriptions of more than 100 pieces of real estate in all parts of town, and the name of Annie Dupes. The property it appeared to convey was worth more than $1,000,000.

The recording of this asserted forbery clouded many titles, among them that of Albert Erickson of Burbank, who had owned a piece of property since 1901 and had never heard of Phillips or the Dupes woman. He discovered it when he tried to sell. The deed was made to Phillips and acknowledged before John E. Smith, as a notary public, and it was not discovered until there was a contest of the will of the supposed Smith that Phillips and Smith were the same person, according to the investigators.

GEST TO BE WELCOMED HERE TODAY

Members of Producer's Staff Announce Plans for Reception Complete

Plans for the reception to be tendered Morris Gest, producer of "The Miracle," who is scheduled to arrive in Los Angeles today, were completed last night, according to members of his staff. Mr. Gest will reach Los Angeles at 9:30 a.m. on the Southern Pacific train, The Lark, from San Francisco and will be welcomed by a committee headed by Mayor Cryer. Other members of the reception party will be representatives of the Chamber of Commerce, members of the producer's staff and several personal friends.

Mr. Gest will go into conference immediately with committees in charge of the presentation of the spectacle at the Shrine Auditorium in January. Another matter which will engage his attention is a conference with Max Reinhardt, creator, and Karl Vollmoeller, author of "The Miracle." They are now en route from Vienna and are expected to reach Los Angeles early next week.

The spectacle will end its run in San Francisco on January 15, 1927, following which it will be presented in this city.

Wife Charges Spouse Loved 'Sight Unseen'

Letters purporting to have been written to a woman friend of his wife, whom he had never seen, played a prominent part in the contested divorce action of Mrs. Clarabel W. Long and S. O. Long. The woman named as the recipient of the letters was Miss Antonia Meunier, now deceased. Judge Rosencrans denied a divorce to Mrs. Long, granting the decree yesterday to her husband, who had filed a cross-complaint.

Mrs. Long, in her complaint, charged her husband with becoming infatuated with her friend, whom he had never met. Long countered with a cross-complaint charging desertion and asserting his wife took their child and secreted it from him. Mrs. Long was awarded the custody of the child.

EX-CRIMINAL TO SPEAK

Reformed Pickpocket Will Lecture at Immanuel Church

R. W. (Razor) Fenton, once as slick a pickpocket as ever filched a pocketbook, but now reformed and a lecturer, arrived in Los Angeles yesterday, and will speak in the Immanuel Presbyterian Church, Figueroa and Tenth streets, Sunday night on "Crime From the Criminal's Viewpoint."

The reformed man declared that prohibition had nothing to do with the crime wave. Instead, he said, it was created by the carelessness of the public. People handle money and valuables much more carelessly now than before the war, he declared. The crook's path, therefore, is made much easier.

Fenton was once associated with Herb Wilson, mail bandit, now serving a life term in San Quentin for murder of a cellmate.

EX-KAISER NOT IN FILM ROLE

Laemmle Denies Report of Contract With Former Ruler and Wife

There is absolutely nothing in the published story that the ex-Kaiser and his wife, Empress Hermine, are to play leading roles in a motion picture to be made by Universal, Carl Laemmle, president of that organization, said yesterday.

To The Times, he said in discussing the story:

"The first time I heard anything about it was in this morning's paper. There is absolutely nothing in it and you may quote me to that effect or that I denied it absolutely."

Miss Colby looked once shrewdly at him in the dim light on the ferry-boat. But he did not have the perfidious smirk or the brazen swagger of the lady-killer. Sincerity and modesty shone through his boreal tan. It seemed to her that it might be good to hear a little of what he had to say.

"You may sit down," she said, laying her hand over a yawn with ostentatious politeness; "and—mind—don't get fresh or I'll call the steward."

The Man from Nome sat by her side. He admired her greatly. He

"Miss," said the Man from Nome, with deeper earnestness and monotony, "I never saw anybody I liked as well as I do you. I know you can't think that way of me right yet; but can't you give me a chance? Won't you let me know you, and see if I can't make you like me?"

The head of the Girl from Sieber-Mason's slid over gently and rested upon his shoulder. Sweet sleep had

The head of the girl from Sieber-Mason's slid over gently and rested upon his shoulder.

won her, and she was dreaming rapturously of the Wholesale Fish Dealers' Assistants' ball.

The gentleman from Nome kept his arms to himself. He did not suspect sleep, and yet he was too wise to attribute the movement to surrender. He was greatly and blissfully thrilled, but he ended by regarding the head upon his shoulder as an encouraging preliminary, merely advanced as a harbinger of his success, and not to be taken advantage of.

One small speck of alloy discounted the gold of his satisfaction. Had he spoken too freely of his wealth? He wanted to be liked for himself.

"I want to say, Miss," he said, "that you can count on me. They know me in the Klondike from Juneau to Circle City and down the whole length of the Yukon. Many a night I've laid in the snow up there where I worked like a slave for three years, and wondered if I'd ever have anybody to like me. I didn't want all that dust just myself. I thought I'd meet just the right one some time, and I done it today. Money's a mighty good thing to have, but to have the love of the one you like best is better still. If you was ever to marry a man, Miss, which would you rather he'd have?"

"Cash!"

The word came sharply and loudly from Miss Colby's lips, giving evidence that in her dreams she was now behind her counter in the great department store of Sieber-Mason.

Her head suddenly bobbed over sideways. She awoke, sat straight, and rubbed her eyes. The Man from Nome was gone.

"Gee, I believe I've been asleep," said Miss Colby. "Wonder what became of the White Wings!"

DAVID WALLOPS GOLIATH AGAIN

Little Boy South Gate Lays Giant Los Angeles Low With Pebble Furnished by Judge Shaw in Fight Over Power-Line Rights

The little town of South Gate is right and the city of Los Angeles is wrong in the quarrel that has raged between the two municipalities for the last several weeks over the city's attempt to run a power line through South Gate, Judge Shaw of the Superior Court ruled yesterday.

The Legislature was wrong too, according to Judge Shaw's decision, for he held that the act under which the city was trying to proceed is unconstitutional.

Los Angeles brought suit against South Gate under an act passed in 1923 which provided, among other things, that when one city wishes to run a power line across the streets of another, and the two municipalities cannot agree upon terms and conditions, the court may make a judgment setting forth terms and conditions.

Los Angeles, in the complaint, recites that it had purchased right of way for a high-tension line connecting the power station at Central avenue and Ninety-sixth street with the receiving station at Main and Power streets, that this line would pass through South Gate, and that the two municipalities had been unable to agree upon terms and conditions for the right to cross the streets of South Gate.

The City Attorney of Southgate demurred on the ground that the act of 1923 was unconstitutional. Judge Shaw heard arguments on the demurrer.

"I am of the opinion that the act is unconstitutional in that it attempts to confer legislative powers upon the court," Judge Shaw said. "Here the court is seemingly required to draw from thin air a set of terms and conditions for the use of certain streets for certain purposes. Grave questions of public safety are involved, and the manner of control of power-line conditions is one of policy, which lies with the legislative branch of government to determine.

"The demurrer therefore will be sustained without leave to amend."

Exercises Mark Start of Work on New Theater

While great steam shovels gouged the site of Warner Brothers $1,500,000 theater building now under construction at the northeast corner of Hollywood Boulevard and Wilcox avenue, ceremonies marking the beginning of Hollywood's newest theater were held yesterday afternoon.

Many of the leading figures in the film city participated. Motion-picture cameras ground out a permanent record of the occasion.

Among those who figured in the activities were officials of Warner Brothers studio, including Jack L. Warner, Raymond L. Schrock, Darryl Francis Zanuck and William Koenig.

Dolores Costello, Monte Blue, Louise Fazenda, Patsy Ruth Miller and William Demarest were among the players present. There also were several directors present, among them being Michael Curtiz, Paul Stein, Lloyd Bacon and Roy Del Ruth.

Burial Service for Mrs. Larco Will be Today

Funeral services for Mrs. Ethel Anna Larco of Santa Barbara, daughter of Edwin W. Sargent, president of the Title Guarantee Trust Company of Los Angeles, who died unexpectedly Wednesday night at her home, will be conducted at the Little Church of the Flowers, Glendale, at 1 o'clock this afternoon.

She was the wife of Frank C. Larco, a well-known business man of Santa Barbara, and was 26 years of age. She was born in San Diego, but had lived in Santa Barbara since shortly after her marriage. She leaves her husband and parents, Mr. and Mrs. Edwin W. Sargent.

Burial will take place in the family section of the mausoleum at Forest Lawn Cemetery.

SUBDIVISION DEVELOPER SUCCUMBS

Henry G. Watkins, Head of Howard Park Company, Dies at 63 Years of Age

Henry G. Watkins, 63 years of age, president of the Howard Park Company, and prominent in realty circles here for a score of years, died yesterday of heart disease at his home, 3809 Briar Cliff Road. He had been ill for some time, but remained at his office until a few days ago. Watkins was the principal developer of Athens-on-the-Hill, and was connected with other prominent promotions.

HENRY G. WATKINS

He was born in Joliet, Ill., and came to California thirty years ago, locating at Hemet, where he was a rancher and real estate man. In 1909 he came to Los Angeles and became president of the Howard Park Company in 1910.

He leaves his widow, three brothers, W. E. Watkins of Los Angeles, Robert Watkins of Joliet and Milton Watkins of Denver, and one sister, Mrs. Angie McCann of Michigan.

Funeral services will be conducted at Pierce Brothers' chapel tomorrow at 2 p.m., followed by cremation. Frank James, former president of the Los Angeles Bar Association, will make the principal address.

MANUAL ARTS NIGHT CLASSES TO REOPEN

Manual Arts Evening High School will reopen next Monday with many new classes in art metal, typewriting, geometry, bookbinding, dramatics, mechanical drawing and other courses. A ten weeks' course in salesmanship and a new course in architectural drawing also will open January 3. English for foreigners and a short course in the alteration of commercial patterns to suit the figure and pocket making can accommodate additional students. All courses are free of charge.

"Times" Daily Short Story

THE FERRY of UNFULFILMENT

By O. HENRY

AT THE street corner, as solid as granite in the "rush-hour" tide of humanity, stood the Man from Nome. The Arctic winds and sun had stained him berry-brown. His eye still held the azure glint of the glaciers.

He was as alert as a fox, as tough as a caribou cutlet and as broad-gauged as the aurora borealis. He stood sprayed by a Niagara of sound—the crash of the elevated trains, clanging cars, pounding of rubberless tires and the antiphony of the cab and truck-drivers indulging in scarifying repartee. And so, with his gold dust cashed in to the merry air of a hundred thousand, and with the cakes and ale of one week in Gotham turning bitter on his tongue, the Man from Nome sighed to set foot again in Chilkoot, the exit from the land of street noises and Dead Sea apple pies.

Up Sixth avenue, with the tripping, scurrying, chattering, bright-eyed, homing tide came the Girl from Sieber-Mason's. The Man from Nome looked and saw, first, that she was supremely beautiful after his own conception of beauty; and next, that she moved with exactly the steady grace of a dog sled on a level crust of snow. His third sensation was an instantaneous conviction that he desired her greatly for his own. Thus quickly do men from Nome make up their minds. Besides, he was going back to the North in a short time, and to act quickly was no less necessary.

Down Twenty-Third street she glided swiftly, looking to neither side; no more flirtatious than the bronze Diana above the Garden. Her fine brown hair was neatly bobbed; her neat waist and unwrinkled black skirt were eloquent of the double virtues—taste and economy. Ten yards behind followed the smitten Man from Nome.

Miss Claribel Colby, the Girl from Sieber-Mason's, belonged to that sad company of mariners known as Jersey commuters. She walked into the waiting-room of the ferry, and up the stairs, and by a marvelous swift, little run, caught the ferry-boat that was just going out. The Man from Nome closed up his ten yards in three jumps and gained the deck close beside her.

Miss Colby chose a rather lonely seat on the outside of the upper-cabin. The night was not cold, and she desired to be away from the curious eyes and tedious voices of the passengers. Besides, she was extremely weary and drooping from lack of sleep. On the previous night she had graced the annual ball and oyster fry of the West Side Wholesale Fish Dealers' Assistants' Social Club No. 2, thus reducing her usual time of sleep to only three hours.

The Girl from Sieber-Mason's was in that relaxed, softened mood that often comes to the independent feminine wage-earner. It is a mood most propitious for the man who would woo her. Then she has yearnings to be set in some home and heart; to be comforted, and to hide behind some strong arm and rest. But Miss Claribel Colby was also very sleepy.

There came to her side a strong man, browned and dressed carelessly in the best of clothes, with his hat in his hand.

"Lady," said the Man from Nome, respectfully, "excuse me for speaking to you, but I—I—I saw you on the street, and—and—"

"Oh, gee!" remarked the Girl from Sieber-Mason's, glancing up with the most capable coolness. "Ain't there any way to even get rid of you mashers? I've tried everything from eating onions to using hatpins. Be on your way, Freddie."

"I'm not one of that kind, lady," said the Man from Nome—"honest, I'm not. As I say, I saw you on the street, and I wanted to know you so bald I couldn't help followin' after you. I was afraid I wouldn't ever see you again in this big town unless I spoke; and that's why I done so."

Miss Colby looked once shrewdly at him in the dim light on the ferry-boat. But he did not have the perfidious smirk or the brazen swagger more than admired her. She had exactly the looks he had tried so long in vain to find in a woman. Could she ever come to like him? Well, that was to be seen. He must do all in his power to stake his claim, anyhow.

"My name's Blayden," said he—"Henry Blayden."

"Are you real sure it ain't Jones?" asked the girl, leaning toward him, with delicious, knowing raillery.

"I'm down from Nome," he went on with anxious seriousness. "I scraped together a pretty good lot of dust up there, and brought it down with me."

"Oh, say!" she rippled, pursuing persiflage with engaging lightness, "then you must be on the White Wings force. I thought I'd seen you somewhere."

"You didn't see me on the street today when I saw you."

"I never look at fellows on the street."

"Well, I looked at you; and I never looked at anything before that I thought was half as pretty."

"Shall I keep the change?"

"Yes, I reckon so. I reckon you could keep anything I've got. I reckon I'm what you would call a rough man, but I could be awful good to anybody I liked. I've had a rough time of it up yonder, but I beat the game. Nearly 5000 ounces of dust was what I cleaned up while I was there."

"Goodness!" exclaimed Miss Colby, obligingly sympathetic. "It must be an awful dirty place, wherever it is."

And then her eyes closed. The voice of the Man from Nome had a monotony in its very earnestness. Besides, what dull talk was this of broom and sweeping and dust? She leaned her head back against the wall.

OFFICERS
THE TIMES-MIRROR COMPANY
PUBLISHERS
HARRY CHANDLER, Pres. and Gen. Mgr.
CHAMAN OTIS CHANDLER, Vice-Pres. and Secy.
FRANK X. PFAFFINGER, Treasurer
DIRECTORS
Harry Chandler, Marion Otis Chandler, Frank X. Pfaffinger, Mabel Otis Booth, Harry Carr.

Los Angeles Times
EVERY MORNING IN THE YEAR
DAILY FOUNDED DEC. 4, 1881—45TH YEAR
RALPH W. TRUEBLOOD, Managing Editor

Average for every day of November, 1926 ..181,623
Sunday only average for November, 1926 ..276,335
Average every day gain over November, 1925 14,150
Sunday only gain over November, 1925.... 19,333

OFFICES:
New Times Building, First and Broadway.
Branch Office No. 1, 621 South Spring Street.
Washington Bureau, 504 Hibbs Building.
Chicago Office, 360 North Michigan Avenue.
New York Office, 285 Madison Avenue.
San Francisco Office, 742 Market Street.
Seattle Office, 2311 White Henry Stuart Bldg.
South Office, 130 Rue Saint Honore.
In addition to the above offices, The Times is on file and may be found by European travelers at the office of the American Express Company, Paris.

LOS ANGELES (Loce Ahng hayl ais)

MEMBER OF THE ASSOCIATED PRESS
The Associated Press is exclusively entitled to the use for republication of all news credited to it or not otherwise credited in this paper and also all local news published here within.

The Times aims at all times to be accurate in under published statement of fact. Readers who discover any important inaccuracy of statement will confer a favor by calling attention of the Editorial Department to the error.

TOO MUCH FUSS

An English doctor says that we make too much fuss over things that are unimportant, but possibly he got his idea from watching the cheer leaders at the football games going into action.

BOSH STILL NEEDED

Page one headline: "Rep. Butler Prescribes New Navy." Radio sermon headline: "Prince of Peace Points Way to World Desire." There are nearly always two roads to any great goal and often both are necessary.

SEEING THINGS DARKLY

Dean Inge was unable to tell the difference between a Democrat and Republican while in this country, but the Democrats would like to draft him to write the platform of their party. He could dig up matters that could properly be viewed with alarm.

RABBITS GALORE

During the first three months of the present year the United States imported more than 1,000,000 rabbit skins. In the hands of furriers these skins change names and serve expensive purposes. To supply such increasing demands bunnies have to be prolific.

ADIOS, CHINCHILLAS

Those furry little creatures, which supplied the royal robes the ancient Incas wore and have since been helping clothe the fashionable women of the world, have had their day. The few that are left belong in that sad procession of vanishing American animals.

MUCH MARRIED

Over in Warsaw a man who had seven living wives was recently sent to prison for bigamy. The funny thing was that all of the wives were on hand at the trial. They all said they loved him and would be waiting for him when he came out. There is one guy who won't be anxious for a parole.

APPROPRIATE

Newspaper make-up is a fine art in itself. The short article headed "Swedish Divorce Laws Explained," printed the other day, would have been skipped by practically every reader if run on the market pages or the sports pages. But it was used to plug a hole on the motion-picture page and doubtless was read with interest by many.

COSTLY COURTING

The woman to whom a New York masher proposed proved to be a member of the police court, a sort of decoy duck, it seems. The masher now complains that the cost of courting on street corners is becoming prohibitive. A police magistrate fixed the cost at $15. So it is not always the woman that pays when affections are trifled with.

AN OLD-TIMER

Congressman Thomas S. Butler of Pennsylvania, who is the father of Gen. Smedley Butler, in entering upon his sixteenth consecutive term in Congress. This is the best-sustained record in either branch at the present time, although Representative Cooper has been in the House for a greater number of years. The senior Butler has been in Congress ever since Bryan first began to run for the Presidency.

HISTORY IN PICTURES

At Northwestern University a series of some thirty-six motion pictures give the students their perspective of American history. Nothing but verities are shown in the films. There is not an incident or an implement that is not established as a fact. The costuming is historically correct and in many cases the settings correspond with the original. Certainly no fault can be found with this manner of teaching the story of America and the beauty of it is that the picture is more impressive than the printed word.

JHL IN THE PULPIT

Women are admitted to the pulpit on equal terms with the men in the Baptist, Congregational and Unitarian churches and now there is a general movement to bring about like consideration in most other denominations. In spite of what St. Paul said, the womanly capacity for sermonizing cannot be denied. With the briefest text and very limited preparation a woman is frequently able to deliver a most potent and vigorous discourse. In telling sinful man where to get off or where to go women are marvels of efficiency.

PERILS OF PRODUCTION

Henry Ford seemed to have the idea that a five-day week would speed up production and, therefore, he favored it and introduced it in many of his departments. Senator Couzens, who used to be a partner of Ford, is urging the five-day week for a different reason. He wants to slow up production. He says our national output in most lines is becoming top heavy. We are creating too much and the Senator fears that unless there is a gradual and modest retrenchment the great problem of a surplus will be encountered in many lines.

"PEACE ON EARTH—"

Italy and Germany have negotiated a new treaty of amity and arbitration. It is one of many such treaties between European powers signed during the last two years; and their import marks a new departure in European diplomacy.

While the uninformed may ask why such treaties are necessary when the World Court is a tribunal for composing national differences, those who have followed the trend of affairs in Europe since 1919 see in them a new proof of the potency for the preservation of friendly foreign relations of the League of Nations and the World Court.

These treaties show how far the powers of Europe have progressed in justiciable settlement of national differences. The World Court exists as the court of last resort. For two nations to take their differences to that tribunal is like two individuals going to law. Suits are seldom brought in a friendly spirit and, with peoples as with individuals, it is always better if the differences can be compromised by amicable agreement. Nevertheless, courts of law are necessary for cases where the individuals cannot agree; and the World Court is necessary for those cases where peoples cannot agree.

Under these arbitration treaties the governments seek to avoid inflaming public opinion, a process that preceded almost all the wars of the past. The two governments appoint their representatives for a conference. These representatives appoint neutral arbiters to sit with them; and it is stipulated that these arbiters must not be nationals of either of the nations involved. Representatives and arbiters meet in private conference to consider the disputed points. If the two governments concerned accept the findings the controversy is ended; but either of the parties to the dispute has the right of appeal to the World Court.

This process marks the greatest stride that has yet been taken in the direction of international amity. Justice and not force becomes the arbiter, and right does not rest with the side with the heaviest armament. It is approaching what only a few years ago would have been styled as too ideal a state for weak and erring human peoples. It was then held that the stronger nations would never forego the advantage of their superior military and economic force.

But the existence of these arbitration treaties is visible and convincing proof that the outlawry of war is actually taking place. A nation that refused to accept the verdict of the committee of arbitration and that again refused to accept the verdict of the World Court would find itself ostracized by the other nations of the world. There is no country so strong as to resist successfully the combined force of the other nations of the world. The isolation in which it would be placed would relieve the necessity of actual warfare.

All the governments of Europe—possibly excepting that of Russia—realize that the decisions of the World Court, backed by the League of Nations, are not to be evaded; just as individuals realize that the decisions of the courts under whose jurisdiction they reside must be final.

The idea of arbitration treaties was first brought to prominence by our own government. For a time its acceptance was slow, but it is now almost universally adopted. It is very possible that war among great powers has finally been abandoned, that it already belongs to the past, like dueling. Wounded honor, of nations as of individuals, no longer demands an effusion of blood.

Peoples once died for ideals; now they live for them.

ADDING 'EM UP

Suckling babes who can sit up in the cradle and give the square root of 47,239 without using a pencil form the new ideal for the American home. Instead of the immemorial "da-da" and "ma-ma" as the first words of prattling infants it is hoped to substitute "Log-a-rithm" and "Cal-cu-lus." Catch 'em young and teach 'em the metric system is the new shibboleth. Then we will be a nation of mathematicians and able to count our accumulating wealth in terms of weights and measurements as well as money, say proponents of the new order in arithmetic.

Members of the Metric Association, in convention assembled, after counting noses by tens, affirmed their belief in the necessity for a radical change in methods of teaching kindergarten children. They pointed with appropriate gestures to French urchins who at a tender age are able to add up the appalling length of a French loaf of bread. With equal facility the immature garcon pridefully can announce the weight of a bushel of potatoes—if he and his family are not so hungry that they eat them instead. Indeed, it was said, so adept are the foreign youngsters reared under the kindly auspices of the metric method that there is almost nothing they cannot figure in their heads. Some of the more ambitious even are planning to wrest from their ignorant little American cousins the incautious francs which somehow have adopted the semblance of dollars. What, ask the convention delegates, could demonstrate more forcefully the need for immediate embracing of metric figures?

While there undoubtedly is something in the argument of the learned gentlemen, it remains to be seen whether the corner grocer and the ice man will start using a "furrin" system of counting. Americans for so long have depended on the trusty yardstick and foot rule and the equally widespread if somewhat complicated system of pounds and ounces that it is no simple matter to substitute therefor a decimalised group of measurements and weights. What, for instance, could take the place of the 100-yard dash and the ten-yard markers on the gridiron? Mr. Smith of U.S.C. might dash madly over several other enthusiastic and opposing young gentlemen for a gain of four meters and seven centimeters in a hectic clash at the Coliseum. But what of it? One hardly can expect football fans to work themselves into a frenzy over a thirteen-meter forward pass. And Charley Paddock would have to go out of business. He has this 100-yard business down to a fine art. He wouldn't know where to stop otherwise.

It might even be necessary for a long time to have two systems of numbers working at once. It is possible that the younger generation can be brought up in the way it should count, but it would be hard on father and mother. Trades people trying to sell things by the quart, the yard, the foot, the centimeter, the hectometer, the hectoliter, the centiliter and the hectogram would fill our asylums in no time. Human nature can stand only so much.

Anyway, Uncle Sam need not lie down and die with shame because he can't count like Europe does. He at least has something to count. Europe hasn't; except war debts. And it's terribly ignorant on that subject.

UNLOOKED-FOR LIBERALITY

Surprising as is Great Britain's note to the Washington treaty powers setting forth her new Chinese policy, an outline of which has been cabled from London, it will probably be satisfactory to all of them, with the possible exception of Japan. It is as much in the nature of a right-about-face as any diplomatic move made by the British Foreign Office in years, and there are those diplomats who will wonder at the why and wherefore of the adoption of a policy of conciliation so little in keeping with the former British attitude toward China.

In brief, the note to the powers contains as its main proposals or recommendations the following: No foreign control of an unwilling China; readiness to negotiate the revision of treaties; immediate levy of the Washington surtaxes for the benefit of China, and amendment of the extraterritorial system of which the Chinese so bitterly complain. The surtaxes referred to are from 2½ to 5 per cent on imports in addition to the regular 5 per cent tariff on both imports and exports, and are intended to give China more revenue than she is receiving under the imposed restrictions.

With reference to the growth of the nationalist movement in China, which seeks an equal place for that country among the nations, the British note states that "any failure to meet this movement with sympathy and understanding would not respond to the real intentions of the powers toward China." The nationalist movement has strong adherents in both the Communist and anti-Communist factions. The note also makes a plea for tariff autonomy for the Chinese and the modification of the traditional attitude of rigid insistence upon the strict letter of treaty rights by the powers. The American government is urged to accept reasonably satisfactory assurances from the Chinese government as to the uses it proposes to make of its new revenues, and Britain asks that the surtaxes should forthwith be authorized, so that China may be given an early opportunity to enjoy the benefit of them.

All this is the more mystifying because it was the obstinacy of Britain and Japan, who were unable to reconcile their conflicting interests in the Orient, that wrecked the Peking Tariff Conference of the powers last summer and caused it to adjourn without reaching a decision on tariff autonomy and other matters after ten months of deliberation. Japan objected to the increase of Chinese customs duties because the Chinese take one-third of her exports and because she was trying to expand her already-large sphere of influence in their country. Britain thought she stood to gain by the failure of the conference because she controlled more Chinese commerce than any other nation and was in charge of the machinery for collecting the duties. British investment in China amounts to $1,000,000,000, and the British have larger territorial and other concessions than any other country. But something has happened since the breaking up of the conference and that is the loss of trade by the British in China. This may be accountable for the reversal of their policy from an exacting to a liberal one.

America has been pursuing a more generous course, and our prominent business men have received assurance of a great future market for the overflow productions of their mills and factories. Britain sees that this policy is a winning one and worthy of imitation.

There may be more behind this new British attitude than what has just been set forth. But it is unlikely that it will appease the Chinese Nationalists, who are so bent upon complete autonomy that they may not accept the provisions of the British note, liberal as they may seem in London.

All Ready!

[Copyright by Public Ledger.]

PSEUDO-PRINCE

Nobody seems to know just who the personable young man is who has been traveling about the Pyrenees and other parts of France as the Prince of Wales. It is a question that is puzzling the authorities of Perpignan and other towns where they do not know whether to lock him up or take off their hats to him and graciously extend the honors due to or expected by royalty. In a large open car he passed through Perpignan to the bows and smiles of the populace and later his arrival at Barcelona was heralded. But somebody had the prying perspicacity to send a telegram to London asking about the true whereabouts of Wales, and the reply was made that he had not left England.

However, there is such a thing as official error, and the French people, recognizing this fact, continued to do honor to the young traveler, who at last accounts was scheduled for a dinner at the British Embassy at Paris, though the said embassy confessed it knew nothing about such an affair and said the people were being imposed upon by a faker.

If there remains any doubt in the minds of the Frenchman as to whether or not the man is the real Prince they might mount him on a fairly frisky nag and turn him loose to leap a few hurdles. If the rider stays in the saddle he is probably not the Prince—if his mount falls at the first high jump they can run up their flags and prepare their after-dinner speeches.

PATERNAL GOVERNMENT

Senator Pat Harrison wants it fixed so that the government can loan $1,200,000,000 to the farmers to help them hold or move their crops. Why not fix it so that any citizen can step up to a glass window and get all the money he wants? If we have a government, why not make it worth something to us?

THE WORM TURNS

A New Jersey man gets a decree of divorce on his showing that he was brutally spanked by the wife. This is a painful indignity to which no spirited benedict will conform. Any wife who so forgets her tender vows as to paddle her partner in the panties is no lady.

A SIGH OF RELIEF
By James J. Montague

Because I was no economic student
I lately feared for our financial health,
And held that we were utterly imprudent
To let one class absorb the country's wealth.
Each day with bated breath I watched the ticker
To catch the earliest symptoms of a crash,
To follow when the men who deal in liquor
Had sapped the banks of every cent of cash.

I knew—of course, by hearsay—what high prices
These people made men pay for what they sold,
I also knew that there must be a crisis
When in their hands was gathered all the gold.
I made a long and careful calculation
Based on the rates for doctored alcohol
And shuddered with alarm and trepidation
To think how soon these lads would wreck us all.

But larger fleas have lesser fleas to bite 'em—
So runs the shrewdest of our ancient saws—
This process carries on, ad infinitum,
And thus preserves our economic laws.
I now have learned that these great liquor vendors—
I do not need to mention any names—
Are not alone extremely lavish spenders,
But fall for bucket shops and bunko games.

So, day by day their vast accumulation
Is melted—easy come and easy go—
The gold they got returned to circulation
And finances go back to status quo.
I'm glad I gave up puzzles and the comics
And mastered, toiling far into the night,
This complicated thing called economics,
For now I'm sure the country is all right!

[Copyright, 1926, by the Bell Syndicate, Inc.]

PEN POINTS

No country is any better than its sorriest judges.

Freedom: A peculiar monopoly of white races.

In these times you get a royal flush about as often as royalty is flush.

"I care not who makes the country's laws if I can pick the juries."

Economy, Federal style: Postpone mending the leak in the roof.

Let's hope the winter will bring forth a dance middle-aged folk can do without wheezing.

You can learn to be dignified, but a solemn ass is just born that way.

"We shall mount up in the air as the eagles." Still, the prophecy may have referred only to Europe.

If all men talked and dressed alike, as they might, there wouldn't be any howl for "equality."

Americanism: Passing laws to make oneself be good; breaking the laws with a clear conscience.

The agreement was to scrap part of the Navy, not to let all of it die of dry rot.

The next generation will have some exercise for its wits. There'll be the Muscle Shoals question.

Suggestion to Chicago and environs: Another good safety device is a railway ticket.

If minerals can't think how does a temperamental fountain pen know you have on your best coat?

Monkeys seize new things quickly and as quickly lose interest. Isn't evolution awful!

Here's the rub. Any true panacea for the farmer will give everybody else a pain.

But why did New Jersey blue-law enforcers think those poor reporters were following a "gainful" occupation.

Future culprit where Will Rogers is Mayor: "But, Mr. Mayor, that law is so funny I thought it was meant for a joke."

Correct this sentence: "I've worn this frock forty times," said she, "but I still like it as well as ever."

No man was ever able to forget the most foolish thing he said or did in his lifetime.

Even the man who married for looks usually gets them when he comes home late to dinner.

One temptation most men quickly learn to resist is the temptation to talk back to their wives.

A wife worries almost as much about the wrinkles coming on her face as her husband does about the vanishing of the hair on his dome.

LETTERS TO The Times

[Name and address of writer must accompany all letters for this column. Letters of a personal nature or involving contentious religious questions are not acceptable.]

Crime Wave Subsiding

TUJUNGA, Dec. 28.—[To the Editor of The Times:] One hears nowadays much discussion of the so-called "crime wave." The truth is, however, that, despite the opposite claims of the calamity howlers, there really is no "crime wave." On the contrary, there is an abundance of statistical proof that, aside from certain crimes such as bank hold-ups and automobile thefts, lawbreaking in general is decreasing. Sanford Bates, Commissioner of Correction of Massachusetts, says, "The general volume of crime is on the downward trend." S. J. Flaherty, Inspector of the Boston Police Department, reports that "during the five years from 1919 to 1923 the prison population of Massachusetts decreased 69 per cent." Chief of Police Davis said recently of conditions in Los Angeles, "While some classes of crime show a slight increase over last year, the majority of infractions of the law are actually on the decrease."

There can be no doubt that a large percentage of the crime in the United States is attributable to "the failure of the law and its administration to bring criminals to justice." A well-known American statesman and jurist has said that "the administration of criminal law in the United States is a disgrace to civilization." While there is no doubt that crime conditions in the United States are not so bad as some of our pessimistic friends would have us believe, the fact remains that the crime-dealing machinery of the present day is badly in need of reorganization. Shyster lawyers, sob sisters, abuse of the parole system, the law's delay, indeterminate sentences, leniency of judges, juries of untrained and unintelligent citizens—these are some of the factors that contribute to the perversion of justice and make efficient enforcement of the law impossible.

HERBERT G. THOMPSON.

New Penology

OAKLAND, Dec. 28.—[To the Editor of The Times:] One of our California dailies reports that 15 per cent of the State's convicts violate parole and that parole violators repeat crimes, proving the need of a character-analyst to determine the eligibility for parole of convicts by means of psychological tests designed to ascertain whether they have overcome the weakness or defect in character which resulted in their imprisonment.

Freedom is the right of those who respect the rights of others.

Until convicts atone their crime by voluntary service in behalf of their fellow-men, thus working out their own salvation, they should be denied freedom.

Without the aid of a character-analyst and vocational guide to determine their eligibility for parole and to ascertain requisite qualifications for specific trades which the industrialization and rehabilitation aims of the new penology propose, by our efficient State Board of Prison Directors necessitates, the board is seriously hampered.

The Woman's Christian Temperance Union of California, North, at its forty-fifth annual convention, formulated resolutions to petition Gov. Richardson to fill such a need.

It is hoped that before he retires from office and the board is once more confronted with the duty of paroling the scores who seek release each month that the vacancy on the board will be filled.

E. A. SCHROEDER,
Ex-Secretary, California Unit, G.R. P.R.I.

Erin Go Bragh!

LOS ANGELES, Dec. 24.—[To the Editor of The Times:] One of the outstanding features of the present time is the bad government of our cities. It seems to be growing worse instead of better. Giving the franchise to women, which was expected to improve matters, has not helped in the slightest degree. Not until the mass of voters take as much interest in good municipal government as they do in prize fighting, football, baseball, movies, etc., will there be any hope for improvement.

British cities that used to be noted for their good city governments are fast going the same way as American cities and are being run solely for the benefit of the employees, law-breakers and corrupt contractors. It seems the lower the qualifications for voting the lower the personnel of the City Councils.

The Irish Free State has had to abolish the Mayor and City Councils of Dublin, Cork, Limerick and Waterford, owing to their grafting and the high taxes which they levied. Commissioners were appointed by the Free State government and already taxation has been reduced one-half and the citizens would not think of going back to Mayors and elective councils again. JOSEPH W. PICKENS.

According to the Minister

Little Mabel, 4 years old, was laboriously scratching a pencil over a sheet of paper. "I'm writing to the Lord for a little baby sister. What's the Lord's first name?"

"I'm not sure," replied her 7-year-old brother, "but the minister always calls him O Lord."—[Boston Transcript.

The fellow who indulges in hot air usually lacks steam.

Both Landed

"You don't mean to say that Jack married her. Why, she's a mere nobody, and his ancestors came across in the Mayflower."

"What of that! Her folks came across with $150,000."—[Boston Transcript.

THE DISH WASHER'S RECORD

BY LEE SHIPPEY

Only four dishes have been broken at the White House during the last eight years!

What a testimonial to domestic family life!

And what a demonstration of the meticulous carefulness of those some dishwashers are credited with!

What a proof that nothing is impossible! For if dishwashers can make a record of only one broken dish, on the average, in two years, what else can be considered impossible?

What a reminder to peek into the kitchen sink!

What an example to Congressmen and Senators of how delicate matters ought to be handled!

What an inspiration to sometimes uninspired diplomatic corps!

What an illustration of the high achievement within the reach of ordinary toilers!

Richard Whittington, three times Mayor of London, rose from the ranks of the dishwashers; but it is doubtful that he ever had such a record to boast of.

This is, indeed, great stuff greater than comes out of Washington every day. It touches the whole life of the nation. Women who employ maids will add it to the attention of their employees. Those who do not will hammer it on their husbands. It will open a new vision to the whole problem of domestic economy. In hotels and restaurants it will set new standards—will stand as a challenge to a new era.

The dining-room and kitchen help of the White House force ought to be awarded Congressional medals. Many will think that they ought to be called to their present posts to deal with the crisis in China. But that would be a mistake. They are worth too valuable where they are.

ANNI LABUNTUN

BY HARRY ROWLING

Give—for the sunshine pours
Give—for the hour grows late
Time on the shortening hours
Has closed another gate;
Set love lamps in the window
Spread flowers along the way
Ye cannot seed tomorrow
The fair fields of today.

Give—while the grass is growing
Give—while the roses bloom
Garlands to grace a bier bring
Not wreaths to hide a tomb;
For unmeant slights that rankle
For debts that love cheats pay,
Ye cannot speak tomorrow
The word unsaid today.

Another flag at half-mast
Tells of a year gone by;
More ships are sailing westward
Into the sunset sky;
Each vessel carries onward
Some soul we thought will stay . . .
Ye may not grasp tomorrow
The warm hand of today.

Sad voices in the chimney,
Dim faces in the flame,
Ashes of incense offered
To years that never came,
Thoughts from the soul's fall to Vesta,
Gifts from the heart's rich store
Are seeds that flower in Death
And bloom for evermore.

RIPPLING RHYMES by Walt Mason

ANOTHER BANDIT

The bandit Durkin [illegible] courses evil, and when the [illegible] had captured him at last [illegible] brought him home, there was a great upheaval, the crowds [illegible] out, the multitudes were out, [illegible] rode in state, like some [illegible] Caesar, this man who'd piled up [illegible] diligence his gain; and now [illegible] wild hurrahing for the [illegible] women waved their handkerchiefs and hats. He looked around [illegible] the cheering creatures and [illegible] was a most pronounced [illegible] and happy smiles closed [illegible] among his features, the [illegible] were caused him not [illegible] tress. A hero he, no prison [illegible] could hold him, he scorned [illegible] triumphant from the jail, and [illegible] their arms the fairest [illegible] fold him, and manfolk [illegible] load him down with [illegible] his cell he journeyed [illegible] ed, his star was bright, [illegible] was hanging high; [illegible] months or seven had [illegible] be abroad and make the [illegible] fly. But manfolk [illegible] and [illegible] mental sisters took every [illegible] idol out of sight; they [illegible] the tear that scalds and [illegible] however bleak and [illegible] plight. So now behold the [illegible] lone and friendless [illegible] court, his sentence [illegible] stretch of bondage [illegible] seems endless, the [illegible] wage of also well-known [illegible] three decades and [illegible] doomed to labor within [illegible] dark and cold and [illegible] per curses to his [illegible] and have that coming [illegible] back to him. Where are [illegible] that he was lately wearing [illegible] the jests that he [illegible] what of the crowds, [illegible] and staring, and of [illegible] by the flappers flung? [illegible] are gone; the world is [illegible] ting the name that once [illegible] zoned through the [illegible] tion now is toil, [illegible] sweating, the warden's [illegible] turnkey's heavy hand.

WALT MASON.

[Copyright, 1926, Walter Mason.]

IRELAND GOING DRY

To anyone who knows [illegible] Ireland well the [illegible] stinence during the [illegible] years is very marked. A [illegible] century ago the [illegible] an occasion for an [illegible] news; today the sight [illegible] man is rare, and a [illegible] of the procession is [illegible] countered. Then the [illegible] ers at a public [illegible] drank wine or [illegible] who do so are [illegible] change has been due [illegible] and reason.—[Irish [illegible]

CONFESSION REPEATED I 1000 THEFT

Harry N. Cagle Held Three Burglary Char Under $10,000 Bail

Harry N. Cagle, referred to by [illegible] as "the man of 1000 burglar[illegible] held to answer in Superior C[illegible] $10,000 bail by Municipal J[illegible] here yesterday.

Cagle was placed on the stand, C[illegible] promptly admitted to the court and [illegible] Dist.-Atty. Frampton that [illegible] committed "100 and poss[illegible] burglaries" in Los Angeles, [illegible] not questioned regarding [illegible] asserted confession to p[illegible] which he is said to have mad[illegible] times that number.

The charges against Jim yeste[illegible] limited to three counts — [illegible] of a diamond ring from [illegible] Dunnigan of 1320 South [illegible] street; three rings and a [illegible] pin from Mrs. William Brad[illegible] Leighton street, and a box [illegible] and a pair of shoes from [illegible] of Luther [illegible] Kritser at [illegible] Bronson street.

Cagle's wife, Mrs. Florence Ca[illegible] was arraigned before Judge [illegible] on charges of receiving sto[illegible] property but, due to the fact [illegible] coming soon to become a mo[illegible] her case was continued to [illegible] 18.

Meantime, in Municipal Ju[illegible] court, Mrs. Hester Hara[illegible] 20-year-old sister of Cagle, and [illegible] Thralls, Cagle's mother, [illegible] to answer in $1500 bail each [illegible] property charges. Mrs. Hara[illegible] at 972 North Oxford street, w[illegible] home of Cagle's mother is [illegible] 1-4 Valencia street.

FUNERAL OF CAPT. DAVIS TO BE TODAY

Services for Genealogist Will be Conducted Under Auspices of Masons

Funeral services for Capt. Jos[illegible] widely known genealogist [illegible] last Tuesday, will be conduct[illegible] the former residence, 3321 Rus[illegible] ton, this afternoon at 2:30 o'clo[illegible] services will be under Maso[illegible]

Capt. Davis was born in Boston [illegible] and was a life member of [illegible] of the American Revolution. [illegible] in the Thirtieth Massach[illegible] a Volunteer Infantry during [illegible] War, at the close of which [illegible] West and was among the ea[illegible] ers of Trinidad, Colo. Twe[illegible] ago he came to Los Angeles a[illegible] lived in this city until his dea[illegible] California State Society a[illegible] Sons of the American Revoluti[illegible] been recipients of hundreds [illegible] genealogy collec[illegible] Capt. Davis, whose library a[illegible] one of the finest collection[illegible] early Welsh history in this co[illegible]

Plans of Venice Guard Station Wait on Boar[illegible]

Final architectural plans for a p[illegible] life guard and comfort s[illegible] at Venice have been adopted [illegible] Los Angeles Playground and Re[illegible] Department and are now s[illegible] is favorable response from [illegible] of Public Works authoriti[illegible] Section of the building on [illegible] west of the ocean walk a[illegible] Brooks avenue.

The building will cost approx[illegible] $60,000 and unless a city s[illegible] is found, obviating a land p[illegible] of the playground commissi[illegible] have insufficient funds for [illegible] construction. It was said [illegible] commission offers [illegible] site and architecture ha[illegible] approved by the Venice C[illegible] Board and representati[illegible] the Venice Chamber of Commer[illegible] building to be two stories [illegible] with a lookout tower for li[illegible] headquarters for rescue s[illegible] and will provide adequ[illegible] facilities for the public. [illegible] $13,000 is available in [illegible] when over with the annexati[illegible]

TRAILER KILLS YOUTH ON BICYCL[illegible]

A "Times" Staff Correspondent [illegible]
LONG BEACH, Dec. 30.—John H[illegible] 13 years of age, of 816 Alamit[illegible] ave., was killed today when h[illegible] was crushed beneath the whe[illegible] of a truck trailer at Anaheim av[illegible] and Junipero street. According [illegible] Sergeants Kirkpatrick a[illegible] Stout, the youth was riding a [illegible] and holding on to the trail[illegible] A reserve threw him under t[illegible] The driver of the truck, [illegible] of Santa Ana, was n[illegible]

HUSBAND TIRES OF PUNCHING

Divorce Applicant Tells of His Wife's Fondness for Fisticuffs

Fisticuffs, with himself on the receiving end and his wife in the role of prize fighter, was more than Albert C. Beck could stand as a regular part of married life, according to a suit for divorce filed yesterday by Beck against his wife, Adeline Augusta Beck.

In his complaint Beck charges that his wife frequently hit him in the face, not only at home but also on the street, that she was in the habit of using profane language and continually nagged him to such an extent that he was unable to sleep and did not only been forced to leave his bed but also to seek peace with others.

THE DISH WASHER'S RECORD

BY LEE SHIPPEY

Only four dishes have been broken at the White House during the last eight years!

What a testimonial to American family life!

And what a demonstration of the meticulous carefulness of which some dishwashers are capable!

What a proof that nothing is impossible! For if dishwashers can make a record of only one broken dish, on the average, in two years, what else can be considered impossible?

What a reminder to paste over the kitchen sink!

What an example to Congressmen and Senators of how delicate matters ought to be handled!

What an inspiration for our sometimes uninspired diplomatic corps!

What an illustration of the high achievement within the reach of ordinary toilers!

Richard Whittington, thrice Lord Mayor of London, rose from the ranks of the dishwashers; but it is doubtful that he ever had such a record to boast of.

This is, indeed, great news, greater than comes out of Washington every day. It touches the whole life of the nation. Women who employ maids will call it to the attention of their employees. Those who do not will impress it on their husbands. It will bring a new vision to the whole realm of domestic economy. In hotels and restaurants it will set new standards—will stand as a challenge to a new era.

The dining-room and kitchen help of the White House really ought to be awarded Congressional medals. Many will think, too, that they ought to be called from their present posts to deal with the crisis in China. But that would be a mistake. They are entirely too valuable where they are.

ANNI LABUNTUR

BY HARRY BOWLING

Give—for the sunshine passed
Give—for the hour grows late!
Time on the shortening toll-road
Has closed another gate;
Set love lamps in the window,
Spread flowers along the way;
Ye cannot seed tomorrow
The fair fields of today.

Give—while the grass is growing
Give—while the roses bloom
Garlands to grace a hearthstone,
Not wreaths to hide a tomb;
For unmeant slights that rankled,
For debts that love should pay,
Ye cannot speak tomorrow
The word unsaid today.

Another flag at half-mast
Tells of a year gone by;
More ships are sailing westward
Into the sunset sky;
Each vessel carries seaward
Some soul we thought would stay . . .
Ye may not grasp tomorrow
The warm hand of today.

Sad voices in the chimney,
Dim faces in the flame,
Ashes of incense offered
To years that never came.
Thoughts from the soul's full harvest,
Gifts from the heart's rich store,
Are seeds that flower in Paradise
And bloom for evermore.

RIPPLING RHYMES by Walt Mason

ANOTHER BANDIT

The bandit Durkin followed courses evil, and when the sleuths had captured him at last and brought him home, there was a great upheaval, the crowds turned out, the multitudes were vast. He rode in state, like some returning Caesar, this man who'd piled with diligence his gats; and men went wild hurrahing for the geezer, and women waved their handkerchiefs and hats. He looked around upon the cheering creatures and felt so was a most pronounced success; and happy smiles chased 'round among his features, the gyves he wore caused him but small distress. A hero he, no prison bog could hold him, he soon would exit triumphant from the jail, and in their arms the flappers would enfold him, and maudlin men would load him down with kale. So in his cell he journeyed cheery-hearted, his star was bright, his guest was hanging high; before six months or seven had departed he'd be abroad and make the flapper fly. But maudlin men and sentimental sisters soon weary of the idol out of sight; they do not shed the tear that scalds and blisters, however bleak and wearisome his plight. So now behold the bandit lone and friendless led out of court, his sentence to begin, a stretch of bondage that to him seems endless, the well-known sin. For wage of also well-known sin. For three decades and more he'll doomed to labor within the prison, dark and cold and grim, to wield per curses to his convict neighbor and have that convict hiss them back to him. Where are the smiles that he was lately wearing, what of the jests that he so lately spread, what of the crowds, admiring, and staring, and of the garlands by the flappers flung? They of are gone; the world is fast forgetting the name that once was blazoned through the land; his portion now is toil, remorse and sweating, the warden's frown, the turnkey's heavy hand.

WALT MASON

[Copyright, 1926, George Matthew Adams]

IRELAND GOING DRY

To anyone who knows Northern Ireland well the progress of total abstinence during the last twenty-five years is very marked. A quarter of a century ago the twelfth of July was an occasion for an orgy of drunkenness; today the sight of a drunken man is rare, and a drunken member of the procession is hardly to be encountered. Then the majority of males are at a public dinner in Belfast drank wine or spirits; today those who do so are in a minority. The change has been due to persuasion and reason.—[Irish Statesman.

CONFESSION REPEATED IN 1000 THEFTS

Harry N. Cagle Held on Burglary Charges Under $10,000 Bail

Harry N. Cagle, referred to by police as "the man of 1000 burglaries," was held to answer in Superior Court under bail by Municipal Judge [illegible] yesterday.

Cagle was placed on the stand, Cagle admitted to the court and to Deputy City Attorney Frampton that he had committed "100 and possibly more burglaries" in Los Angeles. He also questioned regarding his [illegible] admitted confession to police [illegible] he is said to have boasted [illegible] more than that number.

Charges against him yesterday [illegible] related to three counts — the theft of a diamond ring from Dorothy Finnigan of 1220 South Burlington street; three rings and a diamond pin from Mrs. William Bradish, 1220 Burlington street, and a box of candy and a pair of shoes from the home of Luther C. Kritser at 1422 Bonsall street.

Cagle's wife, Mrs. Florence Cagle, also was arraigned before Judge Ambrose on charges of receiving stolen property but, due to the fact she [illegible] soon to become a mother, case was continued to Feb-[illegible].

Cagle, in Municipal Judge [illegible] court, Mrs. Hester Hershey, [illegible] sister of Cagle, and Mrs. [illegible] Cagle's mother, were [illegible] answer in $1500 bail each on [illegible] charges. Mrs. Hershey [illegible] 1601 North Oxford street, while [illegible] of Cagle's mother is at [illegible] Valmonte street.

FUNERAL OF CAPT. DAVIS TO BE TODAY

Services for Genealogist Will be Conducted Under Auspices of Masons

Funeral services for Capt. Joseph [illegible], widely known genealogist who died Sunday, will be conducted [illegible] former residence, 3361 Russell [illegible] this afternoon at 2:30 o'clock. [illegible] services will be under Masonic [illegible].

Captain Davis was born in Boston in [illegible] and was a life member of the [illegible] Sons of the American Revolution. He [illegible] in the Thirtieth Massachusetts Volunteer Infantry during the [illegible], at the close of which he [illegible] and was among the early [illegible] of Trinidad, Colo. Twenty [illegible] ago he came to Los Angeles and [illegible] here in this city until his death. [illegible] California State Society and [illegible] Sons of the American Revolution. [illegible] among recipients of hundreds of [illegible] books on genealogy collected [illegible] Capt. Davis, whose library also [illegible] one of the finest collections [illegible] Welsh history in this coun-[illegible].

Plans of Venice Guard Station Wait on Board

Architectural plans for a proposed guard and comfort station at Venice have been adopted by the Los Angeles Playground and Recreation Department and are now subject to favorable response from the Board of Public Works authorizing [illegible] of the building on the [illegible] west of the ocean walk and [illegible] Venice avenue.

The building will cost approximately $9,000 and unless a city site is secured, obviating a land purchase, the playground commission [illegible] sufficient funds for immediate construction, it was said in [illegible] offices.

Both engineering and architecture have been approved by the Venice City [illegible] Board and representatives of the Venice Chamber of Commerce. [illegible] building is to be two stories in height, with a lookout tower for lifeguarding headquarters for rescue apparatus and will provide adequate [illegible] facilities for the public. Of the $15,000 is available in a [illegible] fund over with the annexation [illegible].

TRAILER KILLS YOUTH ON BICYCLE

[illegible] Staff Correspondent

ANAHEIM, Dec. 30.—John McIntyre, 17 years of age, of 816 Alamitos [illegible], was killed today when his [illegible] was crushed beneath the wheels [illegible] trailer at Anaheim avenue [illegible] Ball road. According to [illegible] Sergeants Kirkpatrick and [illegible], the youth was riding a bicycle [illegible] attempting to turn to the trailer [illegible] driver threw him under the [illegible] driver of the truck, L. [illegible] of Santa Ana, was not [illegible].

HUSBAND TIRES OF PUNCHING

Applicant Tells of His Wife's Fondness for Pugilists

[illegible], with himself on [illegible] and his wife [illegible] role of prize fighter, was [illegible] Albert C. Beck could [illegible] as a regular part of marriage, according to a suit [illegible] filed yesterday by [illegible] against his wife, Adeline [illegible] Beck.

In his complaint Beck [illegible] that his wife frequently [illegible] him in the face, not [illegible] home but also on the [illegible] that she was in the [illegible] of using profane language [illegible] and continually nagged [illegible] to such an extent that [illegible] unable to sleep and [illegible] only been forced to [illegible] his bed but also to seek [illegible] with others.

Fur Trimmings ½ and ⅓ Less

—Fur trimming in the narrow widths, both long and short lengths in the different kinds that are in demand this season.

Colored Embroidered Bands, Yard 50c

—Also Braids and Edging! Some in brilliant shades, others on net, formerly valued up to $2.00 a yard, now 50c for clearance. Suitable for street or evening apparel. Various widths and lengths.

(Coulter's—First Floor)

Seventh at Olive

Coulter Dry Goods Co.

FOUNDED in 1878

French Kid Gloves, Now $3.75

—Values to $5.50. French kid with turnback or flare cuff.

Novelty Cuff Gloves, Pr. $2.95

—Broken sizes, 5½ to 8 in cape skin or kid with turn-down cuff.

Fabric Gloves, dainty cuff, all sizes now 95c

(Coulter's—First Floor)

End of the Month Clearance

Special Silk Items
in End of Month Clearance

2000 Yard Crepe de Chine

—40-inch crepe de chine in all the pretty light shades and white, as well as black and the darker colors. These crepes are worth very much mor than $1.65. $1.65

Fine Silks now $2.95

Formerly Priced Up to $6.50 a Yard

54-in. Corded Silk Crepes
40-in. Satin Stripe Bengaline
36-in. Pompadour Chiffon Taffeta
36-in. Plaid and Check Taffeta
36-in. Khaki Kool (plain and brocaded)
40-in. Bouquet Fabrics
40-in. Satin Roy
40-in. Printed Crepe and Radiums
40-in. Printed Pussy Willow Taffeta
40-in. Heavy Flat Crepes
40-in. Canton Crepes
40-in. Satin Crepes

(Coulter's—Second Floor)

Dress Woolens Reduced

54-inch Ottoman and Pinora Cloths, $5.95 and $6.95

—Used for smart coats and dresses and formerly priced up to $9.00 a yard. Many nice colors and black in the assortment.

54-inch Plain and Novelty Tweeds, Special $2.45

—A rare value in these smart fabrics used for suits and coats. About 15 pieces to choose from in new spring effects.

From the Lining Section

35-inch Novelty A.B.C. Fabric
35-inch Novelty Color-fast Sateen 85c

36-in. Novelty Venetians, 75c

—White and black, white and colors, black and white, for linings, cushions and bed covers, etc.

32-in. (all silk) Kimono Silks, $1.35-$1.95

—Nice colors in Rayons and Taffetas. Very specially priced for January sales.

(Coulter's—Second Floor)

Junior Wear Section

—35 Outing Gowns, broken sizes, 4 to 14 years, were $1.75, now 88c
—28 Arnold Knit Bloomers, light and heavy weight, 6 to 12 years regularly priced 85c to $1.40, now ..... ½ Price
—8 Misses' Wool Dresses, were priced $12.50 to $25.00, now $5.00
—52 Wool Sweaters, button front, slip-overs, 4 to 14 years ..... ½ Price
—6 Wool Challis Dresses, size 6, 7, 8 years, $10 to $16.50 ..... ½ Price
—4 Velveteen Dresses, 7, 10, 14 years only, were $5.95, now ..... ½ Price
—10 Rain Coats, size 10, 12, 16 years, regular $5.95, now ..... ½ Price
—15 Boys' Hats, roll brim, size 2 to 5 years, were $3.95, now ..... ½ Price

(Coulter's—Fourth Floor)

Drapery Section Offers

—24-inch Ruffled Voiles, with colored bands, yd. 59c.
—Drapes, 45 and 50 inch, Glace Rayon, Cotton Back Duplex, Rainbow Stripe and Damask in plain, changeable, figured and stripes. 1/4 LESS
(No Free Making on these)
—Odd Curtains, including marquisettes, Pointe de' Sprite and Bobbinet, soiled from handling and some without tie backs. Good values. Were priced $1.75 to $9.50, now $1.31 to $7.13.
—Silkoline Pillows, floral top, plain ruffles, 95c each.
—Curtaining, 36-in. marquisettes, Swiss, etc., 50c, now 35c.
—Plain Ruffled Curtains, marquisettes, 2½ yards, $1.19 pair.
—Rayon Stripe Marquisettes, 36 and 40-in. $1.00, now 65c.

(No Free Making on These Sale Items)
(Coulter's—Second Floor)

Corset Section Offers

Sample Line Formfit Corsettes, ½ Price

—Girdle and brassiere garments at just half the regular price in sizes 34, 36, 38—really wonderful values.

Underbelt Corsettes, now $3.50 and $4.95

—Corsets with a boned underbelt which holds the abdomen firmly and prevents garment slipping up. Full line of sizes.

Clasp-on Girdles, 14-in. $3.95

—Our regular $5.95 values! A beautiful peach colored brocade with firm elastic sections in the side.

(Coulter's—Fourth Floor)

Thousands of Remnants at ½ Price

Silks, Velvets, Linings, Woolen Goods, Draperies, and such favored Tub Fabrics as Silk-Mixed Crepes, Shirtings, Ginghams, English Prints, Broadcloths, Flannels, Wool Challis, Outings, Voiles, Percales, Rayons, Madras and others.

Lengths from a half to 4 yards—enough in some for an entire gown; enough in any for trimming or millinery or fancy work purposes.

(Coulter's—Second Floor)

Clearance of Trimmed Hats

Satin Hats *Silk Hats*
Felt Hats *Velour Hats*
Velvet Hats *Metallic Hats*

And many in combinations of these fabrics.
—A varied assortment of shapes and colorings, each a model from some well-known New York maker.
—Choose a hat for the moment, one to finish out the season at a fraction of its former price.

$2.95, $4.95, $6.95, $8.95

—100 Hats were priced up as high as $45 now marked at Exceptional Savings.

(Coulter's—Millinery Section—Third Floor)

January Sale On All FURS

1/2 1/3
1/4 1/5

Less Regular Prices

—Full length Fur Coats
—Smart Fur Jacquettes
—Chokers—Fox Scarfs in all the newest tones.
—Sable, Marten, Mink, Squirrel.

(Coulter's—Third Floor)

Bedding Section Offers

Wool Comfort Batts were $4.50, now $2.95

Two-pound wool batts, 72x90, all carded ready for covering.

Ready Made Wool Comforts were $8.75, now $5.95

—Scroll stitched with pretty silkoline covers with sateen borders.

(Coulter's—Second Floor)

Sale, Hemstitched Pequots

Pequot Sheets and Pillow Cases, hand drawn and hemstitched, specially priced for Month End

45x36, Regular 60c, special 50c
45x38, Regular 65c, special 55c
63x99, Regular $1.20, special $1.55
63x108, Regular $1.95, special $1.65
72x99, Regular $1.95, special $1.65
72x108, Regular $2.15, special $1.80
81x99, Regular $2.15, special $1.80
81x108, Regular $2.25, special $1.95
90x108, Regular $2.45, special $2.10
$1.00 45x36 Embroidered Pillow Cases, now 69c.
20 yards Cheesecloth, 36-in. unbleached, 79c.
72x90 Quilt Size Cotton Batts, 2½ lbs., 75c.
36-in. Cotton Challis Cover Batt, special yd., 17c.

(Coulter's—Second Floor)

Needlework Section Offers

Porto Rican Luncheon Sets at $2.95.
42-in. Porto Rican hand embroidered Pillow Cases. Each 95c.
Hand embroidered models now at ½ Price.
To Be Embroidered—
Dresser Scarfs, Indianhead, stamped, 89c.
Pillow Cases, 42-in. hemstitched edges, now 89c.
Night Gowns of nainsook, ready to be embroidered, 89c.
Other Linen Luncheon Sets, 4 napkins, pocket style, $1.00.

(Coulter's—Fourth Floor)

100 Pieces of Luggage

—Men's Gladstone Bags—Large black enamel Duck Suit Cases—Women's Fitted Suit Cases—Brief Cases, Etc. 1/4 off

(Coulter's—First Floor)

Men's Section Offers

—Men's Initial and Colored Border Linen Handkerchiefs, ½ Price.
—Men's Brocaded Silk Lined Robes, satin trim and girdle, ¼ off.
—Men's Outing Flannel Pajamas, $3.50 and $4.00 values, $2.95.
—Men's Wool Golf Hose, checks, heathers, Special, $3.85.
—Chalmer's Medium Worsted Union Suits, 36 to 46, were $4. Now $3.15.

(Coulter's—Men's Shop—First Floor)

Gift Shop Articles ¼ Less

—Entire stock of gift wares including Lamps and Standards, Mirrors, Pictures, Pottery and Glassware of all kinds with the exception of specially priced merchandise, now ¼ off.

(Coulter's—Gift Shop—Fourth Floor)

Sports Shop Offers Reductions

—50 Slip-on Sweaters
—35 Jersey Two-Piece Suits
—36 Skirts, Silk and Flannel 1/2 Price
16 Suit Blouses, values to $10.98, now $5.95
16 White Tailored Blouses, values to $8.95, now $5.95
9 Sleeveless Blouse Vests, were $5.95, now $3.95
25 Silk Dress Values, were $18.50, now $10.95
25 Flannel Coats, values to $10.98, now 7.95
16 Bobby Skirts, very specially priced $8.95
22 Silk Dresses, values to $29.50, now $19.50

(Coulter's—Third Floor)

Coats and Dresses Take Reductions

Coats —formerly priced up to $225, now..... 1/3
Coats —formerly priced up to $125, now..... 1/2
Coats —formerly priced up to $200, now..... 1/4
Dresses —formerly priced to $35, now..... 1/2
Dresses —formerly priced $45 to $105..... 1/3
Dresses —formerly priced $85 to $150..... 1/4

Velvet Dresses and Velvet Combinations ½ Price

Dresses of Wool

Were $49.50 to $69.50

¼ Off

—Dresses also for the larger women, as the sizes range from 16 to 46. Sports fabrics of twill, etc., in tans, hennas, browns, navy, Chanel, green and wine shades.

Evening Gowns

From French Room

½ Price

—Many of our lovely evening frocks of beaded chiffon, velvets, taffetas, crepes are now priced at one-half for this clearance.

(Coulter's—Third Floor)

Month End Notion Sale

—Clarks O.N.T. Spool Cotton, doz. 45c
—Vanity Hair Nets, Single and Double mesh, dozen 39c
—Electric Curling Irons, silk cord, colored handles 79c
—Rubber Sanitary Aprons, now priced, ea. ..39c
—Double Covered Dress Shields, a pair..... 19c
—Remnants Sanitary Aprons, bloomers, step-ins, at ..... ½ Price
—Sanitary Napkins, regular size, 3 Boxes for $1.00
—Cretonne Shoe Bags and Laundry Bags, now at ..... 50c and 95c
—Rubber and Rubberized House Aprons, now 39c

(Coulter's—First Floor)

All Boxed Sets From Toilet Goods Section ¼ Off

—Excepting restricted lines, Perfume Sets, Face Powder Sets, Men's Military Sets. Women's and Men's Ivory Sets are included in the 25% reduction sale.

Hot Water Bottles, Good Rubber, Special at 89c

(Coulter's—First Floor)

Knit Underwear Section

—Glove Silk Vests, bodice top, flesh, peach, now $1.95
—Bloomers and Drawers to Match, sizes 5, 6, 7, now $2.95
—Kayser Cotton Vests, white only, 35c, 3 for $1.00
—Women's Cotton Union Suits, reinforced, 36 to 44 ..... 59c
—Carter Part Wool Union Suits, sizes 36 to 44, now $1.75

(Coulter's—Fourth Floor)

Handkerchief Section

—Colored Novelty Handkerchiefs, values to $2.25, $1.
—Handkerchiefs, hand embroidered, French prints, now 50c.
—Hand Embroidered, colored prints, plain linen, 6 for $1.
—Men' Handkerchiefs in colored silks for sports, etc., $1.00 and up.

(Coulter's—First Floor)

Hosiery Section Offers

—Women's Full Fashioned Hose, all silk chiffon and service weight, with reinforced heel and toes, special at $1.65.
—Odds and Ends of well known makes, now ⅓ Price.

(Coulter's—First Floor)

Home Hints Entertainment

Of Interest to Women.

Shop News Timely Topics

SOCIETY

BY JUANA NEAL LEVY

As a farewell to her many friends and also welcoming her young sister, Miss Helen Bullock, home from an extended trip abroad, Mrs. Alfred Dewey Davey entertained yesterday afternoon at the home of her parents, Mr. and Mrs. John Gillespie Bullock in Plymouth Boulevard, with a beautifully appointed tea-reception.

The holiday, motif was effectively carried out in all the decorations of the house and tea table, poinsettias and roses being used in the various rooms and tea table with red ribbons, and red candles while in the spacious halls were massed great clusters of exquisite red cyclamen blooms and foliage with red ribbons and long streamers adding an effective touch.

Mrs. Davey was assisted by her sister, Mrs. James Poole Abbott and Miss Lois McQuistion (who by the way was the maid of honor at her wedding, presiding at the tea urns, and serving luncheon to the younger set called during the tea hours.

Mr. and Mrs. Davey who are leaving about January 12, for the East, where they will make their future home in Detroit, Mich., have leased their home in Le Claire Place here and are moving to the Bullock home Monday.

Tomorrow with the family they are going out to the Rose Tournament and football game in Pasadena and in the evening Mr. and Mrs. Bullock are having a family dinner party at their home.

Miss Helen Bullock is planning to enter University of Southern California at the next semester for a special course of study.

—o—

Attractive Affair

Miss Elizabeth Scattergood, daughter of Mr. and Mrs. E. F. Scattergood of Berkshire avenue, is at home from Stanford University for the Christmas holidays with her parents. Tomorrow she will be hostess at a merry party of friends at luncheon at the Vista Del Arroyo taking her guests afterward to the Alabama-Stanford football game at the Rose Bowl. Those included will be Miss Eleanor Stimson, Miss Virginia Augustus, Miss Margaret Jewell, Gibson Picasants, Jack Lawrence, Chilton Shirley and Winslow Ferguson.

—o—

Bridge-Luncheon

One of the most delightful of the Yuletide affairs was the luncheon and bridge party with which Miss Janet Strobridge entertained Tuesday afternoon at the home of her parents in Alta Vista avenue, Hollywood, the guests being close friends of the hostess, who gives an affair at each Christmas season as a sort of reunion for those home from college. Among the guests, who, by the way are students at Stanford, Mills, University of California both in Berkeley and Southern Branch, University of Southern California and Pomona, were Miss Winifred Huntington, Miss Eleanor Fatton, Miss Lois McQuistion, Miss Lillian Tannehill, Miss Katherine Smith, Miss Sybil George, Miss Ruth Taylor, Miss Dorothy Hall, Miss Margaret Davis, Miss Andrea Burka, Miss Elizabeth Pauly, Miss Harriet Karns and Mrs. Ralph Westcott. Miss Strobridge, daughter of Mr. and Mrs. Frank M Strobridge, is a student at Pomona College.

—o—

Entertains Alumnae

Mme. Ragna Linne is planning to entertain the members of Mu Phi Epsilon alumnae with a luncheon at her home in West Twenty-second street, Thursday afternoon January 6, forty guests being bidden. The afternoon will be featured by a delightful musical program.

—o—

Marriage Announced

The delightfully planned Christmas tea with which Mrs. Burtron Fleming Yarnell, Jr. (Dorothy Johnson,) entertained at her home in South Norton avenue, Wednesday afternoon was one of the most enjoyable affairs of the Yuletide, and was especially interesting to local society as Mrs. Burton Fleming Yarnell, chose this occasion to announce formally the marriage of her attractive young daughter, Miss Virginia Yarnell, to Ensign Neil Goldenson, U.S.N., the wedding having been a quiet one, taking place October 23, just before the young officer left with his ship the U.S.S. Arizona for northern waters.

As the guests arrived the hostess presented them with a miniature bridal bouquet to which was attached the tiny cards bearing the names of her sister-in-law and Mr. Goldenson, and the date of their wedding. The hostess was most charming in a frock of beaded green chiffon, with corsage of orchids while Mrs. Yarnell, Sr., wore an imported gown of black chiffon heavily beaded with silver, while Mrs. Goldenson was lovely in white georgette embroidered with crystal and pearls and carried an arm bouquet of white orchids, gardenias and lilies of the valley.

The house was effectively decorated throughtout in the Christmas motif with masses of poinsettias and red roses predominating and tall red candles lighted the tea table.

Mrs. Yarnell was assisted by Miss Victoria Reyes Cotton, Miss Virginia Crews, Miss Margaret Burrell, Miss Marie Williams, Miss Huston Jones and Mrs. Kenneth Sherman (Lillian Yarnell) and presiding at the tea urns were Mrs. Edmund Locke, Jr., and Mrs. Bertram Simpson, Jr.

—o—

Birthday Anniversary

Celebrating the birthday anniversary of his mother, Mrs. B. M. Johnson, a charmingly appointed dinner party was given at the Mary Louise Tuesday evening by Lyman H. Johnson and Mrs. Johnson, the decorations being carried out in exquisite flowers and ferns and covers arranged for Mrs. B. M. Johnson, Mrs. E. Wastie of Oakland and the hosts, who took their guests afterward to the Orpheum

—o—

New Year's Eve

Dr. and Mrs. Ralph Hagan are planning to give their usual New Year's Eve dinner party this evening to which fifty guests have been bidden. Dr. and Mrs. Hagan have been entertaining with two week-end house parties at their mountain lodge, El Dulce Corazon when the Christmas spirit was carried out with a Christmas tree and stockings hung up at the fireplace for each guest. One affair took place Christmas week-end and the other the preceding week, ten guests being bidden for each party.

—o—

Home Again

Mrs. William C. Morris has returned from an extended trip in the East and is at present the guest of Mr. and Mrs. Frank Thomas at their home in Bel Air. After January 3, Mrs. Wells will be domiciled at the Rampart Apartment, Rampart Boulevard at Sixth street.

—o—

Home for Holidays

Miss Catherine Harwood, who is a student at the Santa Barbara Girls School, has come home to pass the Christmas holidays, and was the honor guest at the luncheon and theater party with which her mother, Mrs. Edward Charles Harwood, entertained fifteen of her fellow-students at the California Club and Mason Operahouse afterward. Miss Mary Harwood and Miss Miriam Marble, who are passing the winter in Paris, have gone to Florence for the holidays.

HOME FROM POMONA COLLEGE

Co-ed Hostess to Friends Over Holiday

[Sergis Alberts Hoover Studios]

Miss Janet Strobridge

ONE of the attractive young college students who is at home for the Christmas holidays with her parents is Miss Janet Strobridge, daughter of Mr. and Mrs. Frank M. Strobridge of Alta Vista street, Hollywood. Miss Strobridge is attending Pomona College and was the charming hostess Tuesday afternoon to a small coterie of friends who are also home for the holidays from their various colleges.

Babbitt Boaster Asserted False by Mencken Pal

By a "Times" Staff Correspondent

SANTA MONICA, Dec. 30.—"The man who stands up and boasts 'I am 100 per cent Babbitt and proud of it' is fundamentally dishonest and out for personal and pecuniary betterment only," Santa Monica Optimist Club members were told at a meeting in the Miramar Hotel.

ROBERT E. HUTTON

Robert E. Hutton, friend of H. L. Mencken, and Sunday editor of the Santa Monica Outlook, was given an ovation at the conclusion of his talk in behalf of young intellectuals who seek instinctively the more artistic and less mercenary paths in life.

Thurston Knudson was chairman of the day.

McGROARTY TO SPEAK

Art will be the subject of a talk by John Steven McGroarty before the Los Angeles Exchange Club at its weekly luncheon meeting in the Biltmore today. Talks on business and on sports will be given by Motley H. Flint and Warren W. Brown as part of a program devoted to reviewing events of 1926.

MOTHERS AND THEIR CHILDREN

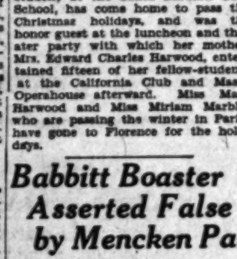

Too Excited to Eat

One Mother Says:

When there is any unusual or exciting event approaching my little girl is too excited to eat. Her father held the opinion that she should eat her regular meal, but it seemed to me far more advisable to let her sip some warm milk and munch a cracker or two. After trying both ways, he agreed with me. A child of such temperament can seldom be forced into anything, so it is better to guide it into meeting any situation calmly.

DR. M'NEILL TO OCCUPY PULPIT HERE

Philadelphian Accepts Bid to Become Pastor of Church of Open Door

Dr. John McNeill, formerly pastor of the Tenth Presbyterian Church at Philadelphia, Pa., has accepted the invitation to become pastor of the Church of the Open Door of Los Angeles, according to an announcement made yesterday by officials of the church, which has a membership of 1450.

A world-renowned evangelist of the fundamentalist persuasion, Dr. McNeill, who has been called the Spurgeon of Scotland, came to Los Angeles two months ago, since which time he has been a guest pastor at the Church of the Open Door. In addition to his duties as pastor of the church, Dr. McNeill will also lecture for the Bible Institute every Monday and Friday evening.

Rev. W. E. Pietsch, who has been acting assistant pastor, has been chosen as permanent assistant pastor with Dr. McNeill.

HOUSES TO BE SOLD

Bids Asked on Buildings Moved From City Property

Fifteen houses, ranging in size from four to nine rooms each, are to be sold by the Los Angeles Playground and Recreation department at prices ranging from $75 to $350 next Tuesday morning.

The houses were acquired several weeks ago when the department completed the purchase of a playground site at East Seventh and South Fresno streets. Sealed bids will be received by Secretary Charles S. Lamb up to 10 a.m. Tuesday, at which time they will be opened in the playground offices at 253 South Broadway. The houses are to be removed by the purchasers.

The list of houses, with minimum prices, are as:

1003 South Fresno, four rooms, $200; 1004 South Fresno, four rooms, $200; 1006 South Fresno, four rooms, $200; 1019 South Fresno, four rooms, $200; 1026 South Fresno, nine rooms, $350; 1030 South Fresno, six rooms, $250; 1036 South Fresno (rear,) four rooms, $75; 1038 South Fresno, four rooms, $150; 3114 East Seventh, four rooms, $150; 3129 East Seventh, four rooms, $150; 3134 East Seventh, four rooms, $150; 3138 East Seventh, four rooms, $200; 3125 East Seventh, four rooms, $200; 3133 Atlantic, four rooms, $150; 149 North Avenue 64, five rooms, $300.

FRATERNITY TO MEET

Phi Beta Kappa Alumni Gathers for Luncheon Monday

More than 1200 invitations have been issued to alumni members of Phi Beta Kappa alumni in Southern California for a luncheon program on Monday at the University Club, 614 South Hope street. Dr. Francis W. Shepardson of Chicago, vice-president of the united chapters, will be the honor guest and speaker.

According to Dr. Frank C. Touton, secretary-treasurer in Southern California, any alumnus so recently arrived in Los Angeles or this section as not to be included on the list of 1900 is urged to attend, making reservation immediately by phone or letter to his office at the University of Southern California.

PRICE WINS PLACE ON CENTRAL COMMITTEE

Ralph Arnold, chairman of the Republican County Central Committee, yesterday appointed Lin William Price, attorney, to an advisory membership on the committee. Mr. Price was recently elected a member of the Republican State Committee, of which Charles L. Neumiller of Stockton is chairman.

CAFE NOTES

The New Year's Eve festival tonight at the Hollywood Monmartre Cafe, 6757 Hollywood Boulevard, promises to be the most elaborate in the annals of the cafe.

Besides the regular dancing, a large repertoire of vaudeville acts will be staged throughout the evening on the order of the famous night clubs of New York. A midnight supper will be served and the entertainment program will continue into the small hours of New Year's Day.

On Tuesday of next week the choicest works of Bertha Lum, the only American whose prints have been purchased by the British Museum, will be placed on exhibition at the Montmartre. These include screens, oil and water-color paintings and Chinese wood block prints.

TEA-CUP READING

An unique New Year's open house is being arranged at the Virginia Hotel Tea Room, 744 South Beacon avenue. Afternoon tea will be served from 2 until 5 o'clock, at which time Mme. La Vena, talented tea-cup reader, will be introduced to the Los Angeles public for the first time.

Mme. La Vena is a clever reader and has foretold important happenings in the lives of many well-known persons.

Tea-cup reading is quite the vogue in New York City and the tea room at the Virginia is one of the first to introduce this popular mode of entertainment in Los Angeles. This will be a regular feature every afternoon, beginning New Year's Day.

A special New Year's dinner will be served from 5:30 p.m. to 8 p.m. tomorrow.

VIRGINIA TO CELEBRATE

The Hotel Virginia in Long Beach has announced that a special supper will be served in that hotel beginning at 9 o'clock New Year's Eve, in response to requests from many friends of the hotel. This supper is in addition to the regular New Year's dinner, which will be served with favors from 6 until 7:30 o'clock Friday evening, to be followed by dancing in the ballroom from 9 o'clock until midnight.

The supper, which is an innovation this year with the Hotel Virginia, will be featured by entertainment by singers and dancers, interspersed with dancing in the dining-room by guests.

AT PLANTATION CAFE

The Plantation Cafe in Culver City has prepared for the most pretentious New Year's celebration in the history of the cafe, and revelers who watch the New Year in at the inn are assured "a night of nights." Helena Justa and her splendid cast have prepared a new show. Confetti, favors and prizes will be much in evidence and, of course, the management expects to outdo itself in the way of a delicious southern menu for which they are famous. Sonny Clay's Brunswick Recording Orchestra, famous throughout the Southland in musical organizations, will provide the dance music.

TEA ROOM PLANS SPECIAL

A specially prepared dinner will be served tonight at the Mary Louise Tea Room, 2200 West Seventh street, and tomorrow a six-course turkey dinner will be served in honor of the new year.

The Mary Louise features a brilliant fashion promenade each Thursday during lunch and dinner, which out-of-town guests particularly enjoy.

Luncheons and afternoon teas are served in the Mary Louise establishment in Barker Brothers, Seventh and and Flower streets, and on the mezzanine floor of the New York Store, Seventh street and Grand avenue.

TURKEY DINNER PLANNED

A special New Year's Day turkey dinner will be served in the dining-room of the new Chapman Hotel on South Alexandria avenue, just north of the Ambassador, from 5 to 8 o'clock in the evening of New Year's Day.

The Chapman Hotel has just been opened under the management of G. A. Chapman.

AT HARLOW'S CAFE

Harlow's Cafe, formerly the Green Mill, located on Washington Boulevard in Culver City, will welcome its guests tonight with a brilliant program of events. New Year's Eve has always been a memorable occasion at this cafe and this year's celebration promises to break all records.

MERRY RENDEZVOUS

Sebastian's Cotton Club in Culver City promises to be a merry rendezvous this evening.

Frank Sebastian, manager of the cafe, has arranged an appropriate program to greet the new year and there will be plenty of music and good food.

ARTISTS' DEN PLANS FETE

The Artists' Den Cafe, located 639 North Broadway and known as "the place where all the artists meet," will feature a special entertainment program this evening in honor of the new year.

Special foods have been prepared to honor the occasion.

AT ARROWHEAD LODGE

The New Year's Eve frolic at Lake Arrowhead Lodge is the only formal affair held at the lodge during the year. It will begin at 9 o'clock this evening, when a banquet will be served in the great hall and dining hall, each party having its private table, the decorations to be those of the Christmas season gathered from the woods around the lodge. The grand ball will last into the small hours of the morning, with music by Lake Arrowhead Lodge Orchestra and entertainment by musicians and Spanish dancers from the Mission Play, who have been engaged by E. K. Hoak, owner and managing director of the lodge.

Woman Rescued, Man Drowns as Rowboat Upsets

His rowboat upset by a groundswell, J. D. Marsh, 52 years of age, of 3615 South Flower street, drowned yesterday in the ocean off White's Point. Mrs. L. Keith of the same address, who also was in the boat, was rescued by three Japanese, who also brought Marsh's body ashore. The body was taken to the Goodrich undertaking rooms at San Pedro. Marsh was a cabinet maker.

CHEF WYMAN'S *Suggestions for* TOMORROW'S MENU

A NEW-YEAR TABLE

Oyster Bundles
Roast Turkey — Cranberry Jelly
Ham Baked — Mint Jelly
Chicken Salad, Mayonnaise Dressing
Beaten Biscuits
Almond Cake — Almond Icing
Apples — Grapes
Raisins
Chocolate Punch — Cider Punch

OYSTER BUNDLES

Make some good pie crust, roll out thin, and cut into strips six inches long by three inches wide. Lay on each strip a slice of bacon, one good-sized oyster and a teaspoonful of the following sauce: Take a cupful of cold boiled shrimp, mince very fine and add to it a teaspoonful of Worcestershire sauce, a teaspoonful of finely chopped tarragon leaves, a dessertspoonful of chutney syrup, a little melted butter and a very stiffly-beaten egg white. Lay a teaspoonful of this on each oyster, roll up the bundles, put them in well-buttered baking dishes, and bake until the crust is done. Have ready a rich heavy, smooth tomato sauce, and put a small quantity on each bundle as it is served.

BAKED HAM

Choose a short, thick, heavy, sugar-cured ham, place it in a ham pot with enough cold water to cover it, bring it gradually to boiling point, and after it has boiled for half an hour have ready a kettle of boiling water and throw off the first water, adding the fresh. Then let it boil evenly until done. A ten-pound ham will take four hours. When the ham is done remove it from the fire and let it stand in the water until the water is cool enough to have stopped steaming. Remove the ham, skim and trim it, dredge the top with a little bit of brown sugar, put a paper frill around the bone and send to table garnished with watercress.

If the ham is to be served cold, then it may remain in the water until it is quite cool; cooling it in this way the juices are kept in and make the meat more tasty.

If the ham is to be baked, then remove from the boiling water when done, trim and skin it, and after skinning sprinkle the fat on top with sugar; stick it thickly with cloves, dust lightly with a little mignonette pepper, place it in a baking pan with half a cupful of the water it was boiled in, mixed with a quarter of a cupful of honey. Bake for about an hour, basting very often.

CHICKEN SALAD

(Six Portions)

Six pieces lettuce, six slices tomato, one cupful diced cooked chicken, one-half cupful diced celery, one-fourth of a cupful chopped pimientos, one-fourth cupful green peppers chopped, one level tablespoonful finely chopped onion, two level teaspoonfuls salt, a half level teaspoonful paprika, one cupful mayonnaise.

Arrange the lettuce leaves on salad plate. Place a slice of tomato on each piece of lettuce. Mix the chicken, celery, pimientos, green peppers onion, salt and pepper. Place portions of this mixture on top of the tomato slices. Add the mayonnaise and serve at once.

ALMOND CAKE

Blanch and pound one-half a pound of sweet almonds to a paste; separate the whites from the yolks of six eggs, beat the yolks with the almonds, stir in eight tablespoonfuls of sugar, grated rind of one lemon, three ounces of butter that has been beaten to a cream, mix well, and add the beaten whites of the eggs; put in a well buttered chimney pan, and bake from one and a half to one and three-quarters of an hour; invert the pan on a cake plate and when it cools the cake will come out on the plate.

ALMOND ICING

Equal quantity of ground almonds and icing sugar, about one-half pound of each, sufficient yolk of egg to make into a stiff paste, and work well together. The yolks should be beaten with a wooden spoon, the paste worked with the hand, kept very smooth and not too soft. Straighten the top of the cake, brush it over with white of egg, and then put on the icing, which should be made the same size as the cake. Decorate with burnt almonds.

[All rights to reproduce reserved by A. L. Wyman.]

Diet and Health

By Lulu Hunt Peters, M.D.

ANSWERS TO MOTHERS

God could not be everywhere; therefore He made mothers.—Jewish Proverb.

Mrs. H. wants to know the following:

(1.) In giving babies egg yolks as early as the ninth month (or younger if they are anemic,) how should they be given—hard-boiled, soft or raw?

(2.) Is there any harm in giving orange juice in small amounts three times a day or in one amount in water? (She does this in order to coax her baby to drink water which she won't touch unless it has some orange juice in it.)

(3.) When I say vegetable juice, do I mean the juice of raw vegetables or vegetable broths, and what kind of vegetables are most suitable for babies to begin with?

Answers: (1.) Egg yolks may be given in all of these forms, Mrs. H. The soft, or raw, or pulverized hard-boiled can be mixed in with the whole amount of the milk formula so that he gets only part each time, or it can be given mixed up in the cereal.

Raw egg yolks contain more of the vitamins, and in that way they are more valuable. Egg yolks are especially valuable in vitamin A, which apparently has to do with growth and the integrity of the membrshes of the body. The raw yolks are also helpful in preventing rickets, although they are not so good a cure of rickets as is cod-liver oil.

Eggs spoil rather easily and stale eggs are dangerous, so eggs must be fresh and should be kept in the coldest part of the refrigerator. They should also be washed as the shell of the egg is porous.

(2.) No, you can give the baby her orange juice as often as you like, Mrs. H., and in water; but I'm afraid that there is a little determination in that baby of yours to have her own way in her food tastes, which you should curb! It won't always be convenient to have water with orange juice in it, so she must learn to like it plain. I think it's a good idea to insist upon it now.

Babies can and should have orange juice as early as the second month, beginning with a teaspoonful in water, and working gradually up to the amount of a half orange or so. Orange juice is rich in the antiscurvy vitamin.

(3.) Raw vegetable juices, especially that of cabbage, turnips and tomatoes (which are also effective cooked,) must be given to the baby if she does not get orange juice. These vegetables are for the antiscurvy vitamin.

The cabbage or turnips should be grated fine and the juice squeezed through a clean cloth, and with clean hands, or through a vegetable press. The amount given is the same as the orange juice; that is, it is begun with a teaspoonful and gradually increased to an ounce (two tablespoonfuls) and preferably more. These can be given, between some of the meals or with the meals.

We have a list of modern books on the subject of child feeding which you may have by sending a self-addressed, stamped envelope with your request. All those in care of children, should have a good book on the subject of feeding.

Mrs. T.—We have an article on Worms which you may have by enclosing a self-addressed, stamped envelope with your request for it.

Tomorrow—New Year's Day.

My readers: When sending for material which we offer you, please remember to inclose a stamped, self-addressed envelope bearing your full name and address. The pamphlet on canning and canning is the only one for which you must inclose 10 cents in stamps extra. Address your letter to me in care of this paper. Make them as brief as possible, not over 300 words, and type or write them legibly with pen. Please sign your name as evidence of good faith—we will not use it in any way. Remember it is impossible for me to give personal advice or answers personally. I appreciate very much the beautiful letters you send me and regret it is impossible to give you individual advice. The question you ask will be answered in the column as soon as possible if you are of general interest. Don't forget the stamped, self-addressed envelope if you expect me to send you the information I have offered.

[Copyright, 1926, George Matthew Adams Service.]

VICE AND CRIME TO BE SUBJECT AT MEETING

"Vice and Crime" will be the study topic at the meeting of the Southern California Academy of Criminology at 6:30 p.m. next Tuesday at the University of California, Southern Branch, 855 North Vermont avenue. City Jail chefs will serve the meal. Municipal Judge Turney will speak on "Alcoholism," Dr. Thomas J. Orbison on "Drug Addiction" and Municipal Judge Pope on "Social Evils."

WANTED— YOUNG MEN OUT OF HIGH SCHOOL

to qualify for positions in the Electrical Trade. Ambitious young men with practical training are in demand for splendid positions in all branches of electrical work. National, recognized as the Leading School of America, offers endorsed training in Radio, Power and Substation Work, Transmission and Transformers, Motors and Controls, Automotive Electricity, Construction, Wiring, Illumination, etc. Low tuition rates. Part-time Employment Service. Day and Evening Classes. Visitors always welcome.

NATIONAL ELECTRICAL SCHOOL
Figueroa and Santa Barbara
Ask for Mr. Sullivan, Registrar.

Girls—Boarding and Day Schools

GIRLS' COLLEGIATE SCHOOL. DAY AND BOARDING SCHOOL. Glendora Foothills. Thirty-fifth year began Sept. 30th. Accredited East and West. New buildings. Miss Parsons and Miss Dennen, Principals. Tel. Glendora 421111. City Office, "Ask Mr. Foster" Information Service. Robinson's Dept Store 7th fl. at Grand Ave. Tel BR. 47021.

HOLLYWOOD SCHOOL FOR GIRLS. RESIDENCE AND DAY SCHOOL—OUTDOOR SCHOOL—ACCREDITED—KINDERGARTEN TO COLLEGE. 1749 La Brea Ave. Louise Knappen Woollett, Prin. GR. 4901.

MISS THOMAS' SCHOOL (ST. CATHERINE'S SCHOOL) 325 West Adams Street. Boarding and day school for girls. First eight grades. Prepares for Marlborough and Girls' Collegiate Schools. Three-acre playground with gymnasium teacher in charge until 5 o'clock. Out-of-door study. MISS THOMAS, Principal. Telephone WEstmore 5994.

WEST CHESTER SCHOOL FOR GIRLS. A BOARDING AND DAY SCHOOL FOR GIRLS FROM 4 TO 14 YEARS OF AGE. Kindergarten to ninth grade. Languages. Music. Special attention to physical well being. Swimming and riding. Consulting dietitian. Constructive moral training. MAUDE BURMESTER McBRIDE, Head Mistress. 3044 Wilshire Blvd. WAshington 6397.

Bible Training Schools

BIBLE INSTITUTE of LOS ANGELES. Training School For Christian Workers. Radio KTBI. DAY, EVENING, and CORRESPONDENCE COURSES. Carefully selected faculty. Complete curriculum. Modified Confidential Counseling. Splendid equipment. 558-568 South Hope Street, Los Angeles, Calif. Metropolitan 8261. John R. Rushlau, B.D., Dean; Charles E. Hurlburt, Sup.

The label tells the story

Even before you open the tin, you know Heinz Oven-Baked Beans are oven-baked. Why? Because the label on the outside of the can speaks right out and says "Oven-Baked" in big letters.

Then, the moment you open the tin, you can tell that Heinz Oven-Baked Beans *are* oven-baked. They *look* baked, they *taste* baked and they have the unmistakable aroma of baked-in-ovens beans.

Unless beans are really baked in ovens, they cannot be labeled "Oven-Baked." The Heinz label tells the story. It says "Oven-Baked" and that means baked-in-ovens and nothing else.

HEINZ OVEN-BAKED BEANS with tomato sauce

57

Other varieties—
HEINZ TOMATO KETCHUP · HEINZ COOKED SPAGHETTI
HEINZ CREAM OF TOMATO SOUP · HEINZ APPLE BUTTER

The taste is the test

Schools and Colleges

Information About Schools

The Times School and College Bureau will secure complete information about any School or Education Problem. Call or write for data are on file, free service. Information may be made which will be helpful to you. SERVICE IS FREE. Address your letter to TIMES Information Bureau, 8th floor, Broadway—telephone MAdison 1234—giving your name and address with the name of the School Information Bureau, 8th floor, Broadway—telephone MAdison 1234—giving your name and address with the name of the School and the desired school data will be furnished.

CERTIFIED BUSINESS TRAINING
Prepares for Promotion. Guarantees Positions. All courses of Secretarial, Stenographic, Bookkeeping, Secretarial Shorthand, Typewriting, Filing and Indexing. Day and Evening Classes. Stenotypy.
Commercial Expert Training
909 South Hill St.

Woodbury College. One of America's greatest business training schools. Individual instruction. Special courses. Enter any week. Day and evening classes. Thorough, practical, interesting two weeks' trial. (No night classes.)
MAdison 8193. Woodbury Bldg., 727 So. Figueroa

SECRETARIAL ADMINISTRATIVE
Catalog Free. Tuition may be earned. MACKAY BUSINESS COLLEGE
TU. 8193, TU. 8597. Day and Night
MACKAY BUILDING

The Wilshire Coaching School. Virginia Lee Pride, Principal. 819 So. Hope Street. VAndike 4000. NOW. Miller system. Also Junior and Senior High coaching in all subjects. Travel courses include practical information and [illegible]

EFFICIENCY BUSINESS COLLEGE. Get Our Catalog. TUcker 4188

L. A. PREPARATORY SCHOOL. High and Grammar School Subjects. Civil Service Teachers' Exams. Coaching & Tutoring. Day & Eve.

Matriculate NOW for Winter Term.
L. A. COLLEGE of LAW. 747 S. Hill. TUcker 4188

Wolfe School. COSTUME DESIGNING, 948 W. 9th. Distinguished for the success of its graduates. Highest standards in equipment, personnel and instruction. DRESS MAKING, FRENCH DRAPING, AND FASHION ILLUSTRATING. Day or Eve. START NOW. MAdison 6000.

SAWYER SCHOOL OF BUSINESS. Select Student Body, Placement and University Transfer assurance of Superior Training. 982 South Flower St. TUcker 2366. Bulletin. TU. 2260.

Military Schools

SAN DIEGO ARMY & NAVY ACADEMY. Prepares for colleges. West Point and Annapolis. University of California. Also Junior College. Christian influence. Land and water sports all year. Tuition $500. Write COL. THOMAS A. DAVIS, Pacific Beach, San Diego, California.

URBAN MILITARY ACADEMY. THE GREAT OUTDOOR SCHOOL—IN SESSION ALL YEAR—Cadets' private room, bed, bath. All athletics. Swimming pool, band, tennis, all other sports. Library faculty—primary through high school. Boarding and day pupils. Write or telephone for catalog. 1200 Arapahoe St., Los Angeles. Telephone CApitol 1193.

California Military Academy. For young boys, 1st to 9th grades. Open all year. Learn how to study. Fine, healthful climate. Well equipped playground. Supervised athletics and dancing. Day pupils may remain and study after school. 2151 year. N. Wm. Rebh. 4001 W. 24th St. Phone WEstmore 1191.

PAGE MILITARY ACADEMY. A Big School for Little Boys. Its rises in America. 4ve. WHitsett 1138. ROBERT J. [illegible]

School for Boys

California Preparatory School. Term now open to new [illegible] Catalog. Also grades five to eight, inclusive. Separately housed and [illegible] Catalogue. C. H. WOOD, Box, Covina, Calif.

The
abel
s the story
before you open the tin, you
Heinz Oven-Baked Beans
ven-baked. Why? Because
bel on the outside of the can
s right out and says "Oven-
d" in big letters.
hen, the moment you open
n, you can tell that Heinz
-Baked Beans *are* oven-baked.
look baked, they *taste* baked
hey have the unmistakable
of baked-in-ovens beans,
nless beans are really baked
ens, they cannot be labeled
n-Baked." The Heinz label
the story. It says "Oven-
" and that means baked-in-
and nothing else.
HEINZ
EN-BAKED
BEANS
h tomato sauce
57
KETCHUP · HEINZ COOKED SPAGHETTI
OF TOMATO SOUP · HEINZ APPLE BUTTER
taste is the test

ools (and) Colleges
The Times School and College Bureau will help you secure complete information about any School or Education Training. Carefully compiled data are on file, from which source suggestions may be made which will be helpful to you. SERVICE IS FREE. Address, write or call TIMES Information Bureau, First Street and Broadway—telephone MEtropolitan 6700—or send your name and address with the TIMES Information Bureau, 621 South Spring St., and the desired school data will be mailed to you.

FIED BUSINESS TRAINING
tion. Guarantees Positions. All Business Courses. Shorthand, Bookkeeping, Mechanical Bookkeeping, Typewriting. Day and Evening Classes. Enroll now.
al Expert Training Institute
St. MEtro. 6651
One of America's greatest business training institutions. Accredited courses. Many earn while learning. Graduates assisted to good positions. Free catalog. (No night classes.)
MEtropolitan 0123; TUcker 6911.
Woodbudy Bldg., 727 So. Figueroa St.
MACKAY BUSINESS COLLEGE
ching School 819 So. New Hampshire Ave. NEW CLASSES
o, Principal. NOW. Correct English by mail
tor and Senior High coaching in essential subjects
tional information and fascinating data.
747 S. Hill
TUcker 1
CIENCY
S COLLEGE Get Our Catalog
EPARATORY SCHOOL
School Subjects, Civil Service
ching & Tutoring. Day & Eve.
for Winter Term.
LLEGE of LAW
TUcker 4700
STUME DESIGNING, 948 W. 7th St.
ished for the success of its graduates
ourse in designing profession. CREATION OF FASHION, PATTERN DRAPING, AND FASHION ILLUSTRATING.
Eve. START NOW. MME. ETHEL WOLFE, Principal.
R
Select Student Body. Restricted Size
ment and University Trained Staff
ESS
assurance of Superior Training.
Bulletin. TU. 3260.
Military Schools
D ARMY & NAVY ACADEMY
Carlsbad, Calif. University of California's highest endorsement
THE GREAT OUTDOOR SCHOOL—30th Year
IN SESSION ALL YEAR—ENROLL NOW
private rooms, each with bath adjoining. Spacious campus, pool, band, tennis, all athletics. Accredited courses—primary through high school. Supervised education. Write for catalog—or Address—H. Fitch, Supt. of Schools, Box 1, Mount Carmel, Calif.
Boys, 1st to 9th grades. Open all year. Learn how to study. Firm, kindly discipline. Play fields, well equipped playground. Modern methods. Tutoring. Day pupils may remain until 6 and 10 p.m. Enroll now. Limited space. N. Wm. Brick, 4001 W. 16th St. Phone Belmont 0
A Big School for Little Boys. The School that fits the child in America. Send for catalog. Ave. WHitney 1128
ROBERT A. GIBBS, Headmaster.
Not boat because largest, but largest because best.
School for Boys
eparatory School For Boys. Non-sectarian. Accredited. Fireproof. Classes now forming. Catalog. A high-grade school for boys. Limited, especially located and beautiful. Address or call Secretary, Coronado, Calif.

0 STATIONS GREET YEAR

Plans to Give Special Numbers

Artists Will Stage Revue of 1926"

Program Pleases Many Listeners

By RALPH L. POWER

...bid mirth will govern ...ions everywhere this eve- ...broadcasters welcome in ...Year and bid farewell to ...

...remain on the air after ...hour until midnight, while ...start at 10 o'clock for a ...program of dance music. ...Herwin come on the air ...with a two-hour pro- ...of dance music which will ...after the chimes of mid- ...this will also be the sched- ...EVER, and the KFO band ...a "welcome home hour" from ...

...Instead of singing off as pre- ...announced from the station, ...comes on the air to greet ...Year. KFON, in Long Beach, ...a weekly like frolic from ...in Portland, KGW will be ...the regular Hoot Owl program. ...and other Pacific Coast ...at home scheduled, special ...of song wild story for the ...of 1927. There is hardly a ...in the entire country which ...have a special broadcast ...for the evening.

...at 8 o'clock KHJ will ...stage its annual program, ...year on the "Radio Revue ...in which many of the ...of the twelve months ...into the microphone. ...of them are listed in today's ...often will drop in to the ...casually, and a royal wel- ...has ordained to everyone ...heard or sung from KHJ ...this year to take part in ...this tonight. The broad- ...continuous and will come ...shortly after 1927 is ush- ...

...MUSICAL PROGRAM

...one of the White King ...broadcast at 6:30 last ...John and his children's ...on the air with the reg- ...night visit of juvenile ...

...Lois, 5-year-old reader, ...to "Coming Year" and ...Jean" while Nancy Nolan, ...singer, offered two vocal ..."Resolution" and "Hello ...

...last little Jeanne De Bard ...Thursday night visit for ...two in many weeks. Joyce ...Red Riding Hood," told ...Honest Preacher Hero" and ...music, the "Ginger Bread ...in "The Owl" and "Slum- ...for her song numbers. ...Helen, pianist, played Hub- ..."Humoresque" as a solo num- ...Thomas Thomas's "Simple ...given as a cello solo by ...Edith, 10-year-old musi- ...

...child reader, Elizabeth ...rendered her portion of ...hour with "The Sad ...Good Intentions," and ...Happy Comes." ...his broadcast the eve- ...reading was given by ...Burgess, pastor of the ...Methodist Episcopal ...

...musical program of the Scoll- ...done on the air after ...picture reading of news ...final opening number was ...appropriate for the sea- ..."Christmas Chanters," by ...Russian composer and ...Alexander Glazunov was ...of Dmitry Kurochkov, and an ...of Bohm's work, but was ...intent on preserving the ...values of a more classical ...

...opening number was ...by the soloist and alle- ...of "Quartet, Opus ...Werner Wilson, American ...who led the Atlanta Phil- ...Orchestra many years ago. ...Dance," by ...and Hinsky's ...for the quartet, and a ...by Van Vliet and the ...Koellner pro- ...was interspersed by so- ...by Alice Reid. ...Song" from "Faust;" ...Song," and "When ...another "Faust" ...sang the selections ...rendered by Miss Reid, ...Koellner, pianist for the ...sang her first vocal se- ...KHJ a week ago, did ...vocal numbers last ...will soon be heard ...station. ...dance music by LeRoy ...orchestra at 11 o'clock ...broadcast of the eve- ...

...STATIONS

...twenty-ninth birth- ...Lopez, well-known ...at 8 o'clock he ...on air at WEAF and an- ...winner of his song ...agreed to broadcast ...of some amateur ...picked by a judging ...and thus aid some stu- ...

...will broadcast the chimes ...Church in New York ...and WJZ will send ...New Year's watch night ...from historic Trinity ...

...stations will all be on the ...with special programs. ...first brings memories of ...and some of the favorite ...for New Year's Eve always ..."Sweet Adeline," "Sweet ...Auld Lang Syne," ...Ladies," "Sidewalks of ...the "Stein Song" and ...

...musical from fine University ...Glee Club is in the city ...guest, and the four sing- ...appearing at some of the ...broadcast stations for im- ...

...KFWI the other night lis- ...radio through the forty- ...broadcast of the chil- ...without hearing a single ...of call letters. A ...announcer was the rea- ...

...will have a new station ...soon, the call letters of ...not been announced. ...station is scheduled for ...Yule. Why, former radio ...at KHJ and KNX, and at ...KFWB, is the new technical ...Radio Dodge. ...Dodge's new plant went ...the first of the week on ...with call letters KPCH. ...for a temporary equip- ...days, at which time ...permanent is ex- ...

Radio Revue of 1926 on Air Tonight

LES ROSCOE, "RAG MAN" OF KHJ

PEGGY HAMILTON, RADIO SPEAKER

All the Artists of the Year Invited

BLAST PLOT DROPPED IN HOTEL QUIZ

Police Reverse Opinion on Explosives Found on Top Furnace in Basement

After an all-day investigation concerning twelve sticks of dynamite, half a gallon of nitroglycerin and a gallon of kerosene found yesterday in a smoking cardboard box on top of the basement furnace in the Winslow Hotel, Detective Lieutenants Savage and Pruitt last evening relinquished an earlier opinion that an attempt had been made to wreck the Spring-street hotel.

Heavy dust on the containers and the fact that a fire in the furnace was lighted the first time this winter on Wednesday night, led the two investigators to cast aside the plot theory. Instead, they expressed a belief that the explosives had been hidden weeks, if not months ago, possibly by those who wished to get rid of them.

Discovery of the explosives and kerosene was made by a clerk, John Newman, when he went to stoke the furnace. He found the cardboard box smoldering and inside the box lay the dynamite sticks, and the two dusty jars containing the nitroglycerin and kerosene.

A. Burnside, proprietor of the hotel, told police he had no enemies to his knowledge, and knew of no one who would wish to destroy the building.

PROTEST ON DRAIN UNIT SET ASIDE

Way Cleared to Award Contract for Section No. 2 of West Jefferson Work

Protests against section No. 2 of the West Jefferson-street storm drain were denied by the City Council yesterday, thus clearing the way for the adoption of the final ordinance and the awarding of the contract.

This section will cost about $300,000, and will be a lateral extending as far north as Eleventh street, to provide drainage for this northern part of the large West Jefferson-street storm-drain district.

The storm waters from section No. 2 will drain into the main outfall, which was section No. 1, recently completed, at a cost of $2,500,000. In all, the storm drain for the large district is divided into five sections, and the total cost of the five sections will be about $5,000,000.

With the principal section completed, and the protest against section No. 2 denied yesterday, the Council will next advance the proceedings for the other three sections, so that the entire system should be completed and in operation next fall, before the rainy season arrives.

Date of Hearing Set for Woman in Bunko Case

Apprehended in Yuma, Ariz., only a few days ago and returned to Los Angeles on a criminal complaint issued last June, Mrs. Mary Williams, alias Mary Langhorn, 58 years of age, yesterday was arraigned before Municipal Judge Blake and preliminary hearing set for next Tuesday.

Mrs. Williams is charged in the complaint with having bunkoed Mrs. Markaret Nonemacher of Highland out of $2000 while both were guests at a local hotel here last April. The asserted victim declares, according to Dep. Dist.-Atty Glover, that Mrs. Williams represented to her that she held the original $500,000 contract in the Prairie Oil and Pipe Line Company. The investment was to apply on stock in that concern, Mrs. Nonemacher asserts.

In setting date for preliminary examination Judge Blake set bail for the woman at $5000.

Get-Together Banquet Given Rail Employees

About 150 officers and employees of the Southern Pacific in Los Angeles attended the annual Christmas season get-together banquet of the traffic departments last night at Central Station. Plans for still closer cooperation in service to travelers and shippers were discussed at the meeting.

A turkey dinner that included all the fixings was served by the dining-car department under the direction of F. K. Shilling, manager of the station restaurant, who also sang for his fellow-railroad men.

The program was carried out under direction of J. E. Light, district freight agent, and Henry Monahan, district passenger agent. Every department in Los Angeles was represented.

K-H-J
The Times
AND OTHER LOCAL STATIONS

TODAY'S PROGRAM

6 p.m.—White King Male Quartet.

6:30 p.m.—Uncle John and the children's hour. Cyrus Holland, juvenile reader; Richard Powers, 13-year-old flutist, pupil of Harry Knox; Marguerite Bringham, "Nightingale of KHJ;" the Collins twins, Catherine and Ellen, readings and songs; Roberta Bush, "Firefly of KHJ;" David Durand, "Little Boy Blue;" Henrietta Poland, "Forget-Me-Not."

7:30 p.m.—Scripture reading by Rev. James Holmes, evangelist for the Southern California Baptist convention.

7:40 p.m.—Peggy Hamilton, fashion talk on 1927 styles.

8 to midnight—"Radio Revue of 1926," presenting KHJ talent of the year. Grace Currey, harp soloist; Del Rosati, soprano; KHJ trio, instrumentalists; Los Angeles Railway Hawaiian Quartet; Orpheus Four Male Quartet; E. A. Mulford, "Dixie Dan" and his banjo lute; Les Roscoe, the "Rag Man of KHJ;" Mammy Lou and her New Year resolutions; Naomi Swezey Brown; Police Sergeant Cyrus C. Johnson, reading; Maggie O'Shea, and others who will drop into the studio during the evening hours.

7 to 8 a.m.

KNX (337)—Morning gym class.
KFON (252.5)—Daily setting exercises.

8 to 9 a.m.

KNX (337)—Instructional talk; time signals.
KHJ (394.5)—Children's hour.
KMTR (570.2)—Breakfast Club.

9 to 10 a.m.

KNX (337)—Shopping news.

10 to 11 a.m.

KNX (337)—Home service talk; Penn State Educational talks.
KFWB (337.1)—Breaking home.
KFO (428.2)—Automobile information; markets.
KFI (467)—Talk.

11 a.m. to 12 Noon

KFWB (375.1)—Noonday melody.
KGO (361.1)—Luncheon concert.
KFON (252)—Music.
KFI (467)—Talk.

12 Noon to 1 p.m.

KNX (337)—Program.
KFWB (375.1)—Noonday melody.
KFO (428.2)—Time signals; noon.
KGO (361.1)—Time signals; weather report.
KFWB (252)—Merchants' hour.
KFWB (252)—Music.
KFSD (361.1)—Noon concert.

1 to 2 p.m.

KNX (337)—The Book Worm.
KNRC (348)—Luncheon hour.
KFWB (375.1)—Palisades Park orchestra.
KGO (361.1)—Stock and weather report.

2 to 3 p.m.

KNX (337)—Program.
KFWB (375.1)—Band.
KGO (361.1)—Music.
KTAB (254)—Instructional hour.

3 to 4 p.m.

KNX (337)—Program.
KGO (361.1)—Kiddie-kar Tots.
KFWB (375.1)—Afternoon service.
KMTR (570.2)—Address.
KGO (361.1)—Music.
KYMO (222)—Band.
KFOO (336)—Musical band concert.

4 to 5 p.m.

KNX (337)—Program.
KFON (252)—Press-Telegram news.
KFWB (375.1)—Children's hour stories.
KGO (361.1)—Dr. Francis Bond orchestra.
KTAB (254.5)—Talk.

5 to 6 p.m.

KNX (337)—Program. The Three Twins.
KMTR (570.2)—News flash.
KFO (428.2)—Children's hour stories.
KFWB (375.1)—Golden hour.
KFI (467)—Orchestra.
KFON (252)—Concert hour.
KGO (361.2)—Program.

6 to 7 p.m.

KHJ (405.2)—Children's hour continued. Educational talk.
KNX (337)—Musical program.
KFRC (370.1)—Services.
KMTR (570.2)—Talk.
KNX (337)—Program.
KFON (252)—Talks.
KFO (428.2)—Concert orchestra.
KFSD (361.4)—Program.
KFI (467)—Program.
KTAB (360.8)—Program.
KTAB (254)—Popular school lesson.
KFWB (252)—Program.

7 to 8 p.m.

KHJ (405.2)—Children's hour continued. Educational talk.
KNX (337)—Musical program.
KFRC (370.1)—Services.
KMTR (570.2)—Talk.
KNX (337)—Program.
KFON (252)—Talks.
KFO (428.2)—Concert orchestra.
KFSD (361.4)—Program.
KFI (467)—Program.
KTAB (360.8)—Program.
KTAB (254)—Popular school lesson.
KFWB (252)—Program.

8 to 9 p.m.

KHJ (405.2)—World news items. Time de luxe program.
KNX (337)—Program.
KFWB (375.1)—Courtesy program.
KFRC (370.1)—Courtesy services.
KMTR (570.2)—Program.
KFON (252)—Program.
KTBI (254)—Program.
KNRC (348)—Program.
KFWB (375.1)—Press-Telegram sights program.
KFO (428.2)—Program.
KFSD (361.4)—Program; Star-News program.
KFWO (211.1)—Music.
KFI (467)—Program.
KTAB (360.8)—Program.
CJCS (312)—Program. Minion City.

9 to 10 p.m.

KHJ (405.2)—Times de luxe program.
KNX (337)—Program.
KFWB (252)—Sights program.
KFRC (370.1)—Special program.
KMTR (570.2)—Concert hour.
KFOX (238)—Program.
KFRC (370)—Program.
KFSD (361.4)—Artists' recitals. Dance orchestra.
KFON (252)—Program.
KFO (428.2)—Program.
KFWB (340.1)—Program.
KFI (467)—Program.

10 to 11 p.m.

KNX (337)—Program.
KNX (337)—Program.
KFWB (252)—Warner Brothers' hour.
KFO (428.2)—Dance orchestra.
KFRC (370.1)—Program.
KFSD (361.4)—U. S. Grant Hotel orchestra.
KFI (467)—Radio Club.
KNRC (348)—Cave del Mar orchestra.
KFRC (370.1)—Organ recital.
KFON (252)—Program.

11 to 12 Midnight

KHJ (405.2)—Musical program.
KNX (337)—Cocoanut Grove orchestra.
KFRC (370.1)—Owl hour.
KFON (252.4)—Frolic.
KFWB (340.1)—Frolic.
KFWB (252)—Program.
KFI (467)—Program.

Hear Ye! Hear Ye!

One More Day of Preparation
—Then All Will Be in Readiness for
The Broadway Department Store's

Annual Clearance

To Begin at 9 a. m.

MONDAY, JANUARY 3

And to Continue through the Entire Month!

Prepare now to participate in the opening features of this great merchandising event of the year at the Broadway . . . a Clearance that we firmly believe will eclipse in magnitude all similar events of previous years!

In every department . . . in every aisle . . . Clearance signs will direct you to the surpassing opportunities that await you.

Remarkable Savings

On Up-to-the-Minute Merchandise of Virtually Every Description!

Art Goods
Boys' Furnishings
Children's and Infants' Wear
China and Glassware
Draperies and Rugs
Dress Goods
Drug Sundries
Electrical Goods
Furniture
Furs
Hosiery and Underwear
Household Furnishings
Jewelry and Silverware
Laces, Trimmings, Neckwear
Linens and Bedding
Lingerie
Men's Furnishings
Millinery
Notions
Phonographs and Pianos
Pictures
Ready-to-Wear Apparel
Shoes for Men, Women, Children
Silks
Sporting Goods
Toys
Trunks and Luggage
Wash Goods

Wanted: SALESWOMEN

Various departments are in need of additional saleswomen for the coming Annual Clearance event.

Make application immediately to the Employment Office, Seventh Floor.

Extra Delivery Service

Special provision has been made to take care of the extra demands upon our delivery service.

May we ask that you carry small parcels with you?

Much "More than an Ordinary Clearance"

This is not merely a Clearance of our own stocks, comprehensive though such an event would be. It is also a clearance of the mills and warehouses of a number of manufacturers, jobbers and wholesalers of America and foreign lands who, months ago, sold us their stocks at decisive price concessions, in order to clear their shelves.

Since that time, carload after carload of this new, fresh, wanted merchandise has been pouring into our warehouses to be unpacked and marked by us at prices of extraordinary advantage to you.

Broadway Department Store Inc.
BROADWAY—FOURTH AND HILL

Traffic Map Shows Motorists Best Routes to Rose Bowl Saturday

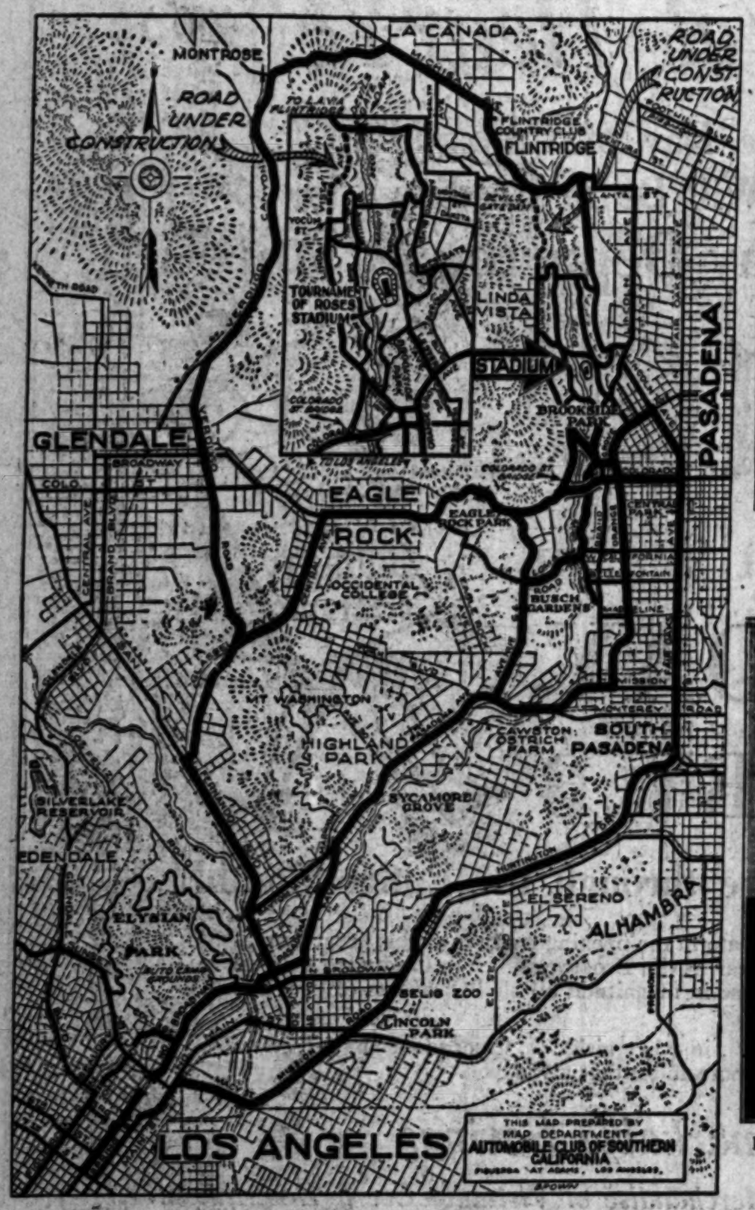

Clip This Map, specially prepared by Automobile Club of Southern California, and use it in reaching Rose Bowl at Pasadena for New Year's Day football game.

Neutral Zone Established at Bluefields, Nicaragua, by American Marines, has been opened to permit the passage of nearly 100 [illegible] both factions, wounded in the battle between conservative and liberal forces several days ago and in need of medical attention. The left (above) shows typical Government soldiers fighting under the Diaz banner. Note the nondescript uniforms. At right, [illegible] troops marching through streets of town. Both photos were taken a short time before the nicaraguan affair developed serious [illegible]

In Full Command of the American Special Service Squadron operating in Nicaragua at this time is Admiral Julian L. Latimer (above.) (P. & A. photo.)

A Kick's a Kick on the Stage or Gridiron, maintains Coach John Blewett of the policemen's football team, who yesterday called in Helen Walton, specialty dancer at Cinderella Roof, to give his kickers a few tips on leg movement. Blewett and Hill are the kneeling figures; Burris, Hoff and Flikas, left to right, standing.

The Charming [illegible] tured above [illegible] William H. [illegible] "leading [illegible] student's [illegible] at University [illegible] gan. (P. & A.

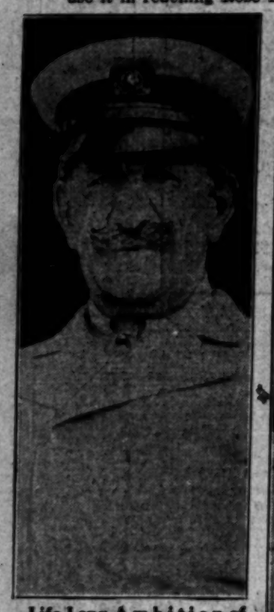

Life-Long Ambition of Samuel Untermeyer (above,) famous New York attorney, to visit China is being realized. He arrived here en route on the liner Belgenland yesterday.

Better by Four Cups of Coffee than Gus Comstock of Fergus Falls, Minn., claimant of coffee drinking championship, is C. H. Kelly of Santa Barbara, pictured above during recent feat of consuming sixty-six cups in nine hours. (P. & A. photo.)

An Exhibition of Spectacular Aerial Golf was given yesterday at Hollywood by Al Watrous, noted professional golfer, who pitched a ball approximately 150 yards from a cornice of Taft Building across the street into a specially constructed net on the roof of the Hollywood Plaza Hotel. Photo shows Watrous making the shot.

On His Father's Favorite Horse "Jeff," [illegible] Francis Warren Pershing, son of Gen. [illegible] haunts the bridle paths at Washington [illegible] spending his Christmas vacation. [illegible] Phillip Dexter College. (P. & A. photo.)

Before the Rift Appeared in their marital affairs, Thomas F. Manville, Jr., heir to the millions of the asbestos king, and his stenographer-bride, the former Lois Arline, posed for the above photo. Mrs. Manville left her husband in November. (P. & A. photo.)

OUR HISTORY IN PICTURES 601

Fighting on the Atlantic Coast.

by J. CARROLL MANSFI

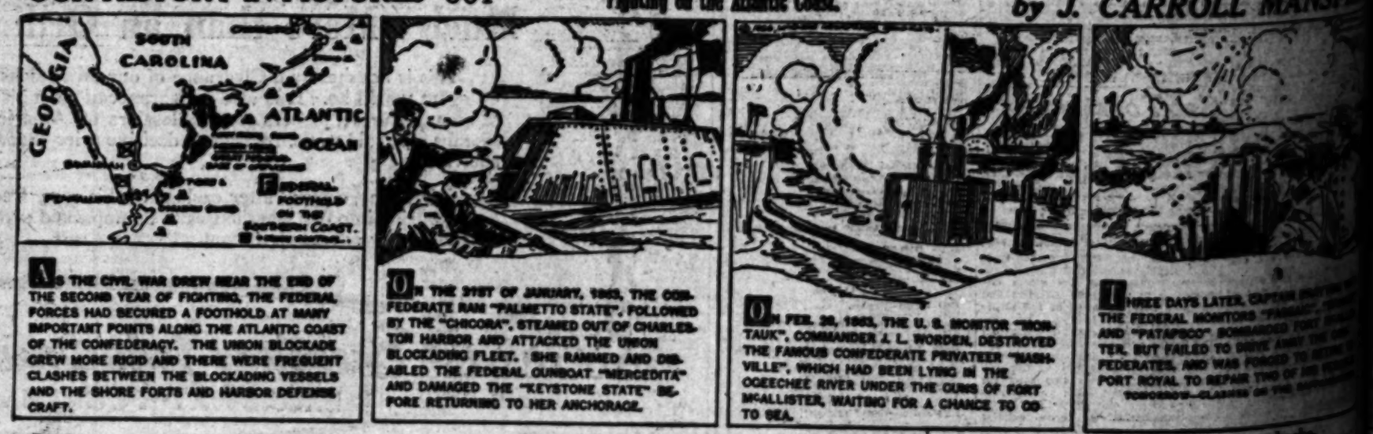

Before the Rift Appeared in their marital affairs, Thomas F. Manville, Jr., heir to the millions of the asbestos king, and his stenographer-bride, the former Lois Arline, posed for the above photo. Mrs. Manville left her husband in November. (P. & A. photo.)

These daily history strips make a unique pictorial history of America. Hundreds are clipping them daily and pasting them in [illegible]

CHUCKLE

[illegible] is such a success [illegible] merchant that his friends [illegible] understand why the [illegible] magnates do not [illegible] up. But he is not happy [illegible] has a secret sorrow, [illegible] that he was really [illegible] to be a writer.

Next door lives Frank. [illegible] one of those lumber kings [illegible] are said to have got [illegible] money rich before, during [illegible] but after the war; no [illegible] seems to know which. Judging [illegible] Frank's front, it might have [illegible] all three. But Frank [illegible] not. He has a secret sorrow. [illegible] feels that he was intended [illegible] be a writer.

Across the street is George [illegible] is the up-and-coming [illegible] It is a social offense [illegible] spoken of by anybody [illegible] knows. He knows the [illegible] ways of everybody of importance. If you die under George's [illegible] almost it is your own fault.

(Copyright, 1926, [illegible])

Listening for the New

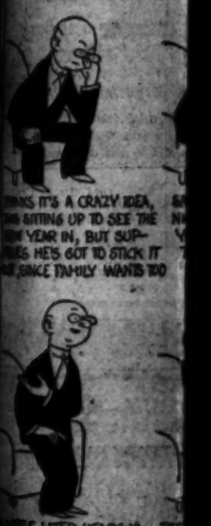

Saturday

t the passage of nearly 150 soldiers
n need of medical attention. Photo
ript uniforms. At right, governme
n affair developed serious propertie

The Charming Lady
tured above
William M. Lew
"leading la
student's annual
at University of
gan. (P. & A. pho

e Favorite Horse "Jeff," 17-y
en Pershing, son of Gen. P
idle paths at Washington where
Christmas vacation. He
College. (P. & A. photo.)

RROLL MANSFIEL

REE DAYS LATER, CAPTAIN DRAYTON WITH
FEDERAL MONITORS "PASSAIC," "MONO
"PATAPSCO" BOMBARDED FORT SUMTER
BUT FAILED TO DRIVE AWAY THE CON
RATER, AND WAS FORCED TO RETIRE TO
ROYAL TO REPAIR TWO OF HIS VESSELS
MORROW—CLASHES ON THE SUBMARINES

ting them in scrapbooks.

CHUCKLES from LIFE

A Fable

s such a successful
that his friends
understand why the cur-
reputable do not write
. But he is not happy;
a secret sorrow. He
that he was really in-
to be a writer.

ost dear lives Frank. He
on of those lumber kings
are said to have got im-
ely rich before, during or
after the war; nobody
ms to know which. Judging
Frank's front, it might have
all three. But Frank is
. He has a secret sorrow.
ides that he was intended
a writer.

n the street is George.
s an 'upand-coming' sur-
. It is a social offense to
ed by anybody but
. He knows the inside
of everybody of impor-
. If you die under George's
it is your own fault.

But George is often melancholy. He has a secret sorrow. He feels he was intended to be a writer.

Then there is Jim. He writes pieces for papers and sometimes a story or a book. He is getting along well. But he is gloomy a great deal. He has a secret sorrow. He realizes he was intended to be a writer.

MacC. H.

• • •

As Is

Customer (to antique dealer:) You want forty-five dollars for this chair? But it has "seventeen-fifty" chalked on the back.

Dealer: Yes, madam, that's the date when it was made.

• • •

When you dance you must pay the fiddler, but for the benefit of apartment-house residents all the neighborhood saxophonists perform free of charge.

[Copyright, 1926, by the Bell Syndicate, Inc.]

THE GUMPS

Ring Out, Wild Bells—Who Cares?

By Sidney Smith

GASOLINE ALLEY

There, That's All Arranged

By King

...ing for the New Year

By Gluyas Williams

ELLA CINDERS

The Little Eavesdropper

By Bill Conselman and Charlie Plumb

WINNIE WINKLE, THE BREADWINNER

Chimes Have Changed

By Branner

MOON MULLINS—

How To Break Into Society

By Willard

HAROLD TEEN

Happy New Year

By Carl Ed

...SLAR ...LLERS

Copyright, 1926, by the Bell Syndicate, Inc. Trade Mark Reg. U. S. Pat. Off.

By Gene Byrnes

A Handy Xmas Gift

Theaters—Amusements—Entertainments

SHOW PLACE OF THE GOLDEN WEST
CARTHAY CIRCLE THEATRE
2 SHOWS DAILY 2:15 & 8:15 PM
SEE IT NOW WITH
ELINOR'S WONDERFUL MUSIC AND LAUGHLIN'S GORGEOUS PROLOGUE
WHAT PRICE GLORY
SPECIAL! 2 NEW YEAR'S EVE. SHOWS TONITE 7:15 & 10 P.M. COMPLETE SHOW AT BOTH PERFORMANCES
SCHOLL AT THE WURLITZER.

YOU'VE READ IT NOW SEE IT
FIGUEROA THEATRE
SHOWS 2, 4, 7 & 9 p.m.
WILLIAM FOX Presents
SUMMER BACHELORS
Now Playing
Extra New Year's Eve Performance at 10 P.M.
SALVATORE SANTABELLA

WINTHROP AMES presents
ARLISS
in JOHN GALSWORTHY'S
OLD ENGLISH
BELASCO'S BILTMORE
SEATS SELLING FOR NEXT WEEK
MATS. WED.—SAT. $2.50
TONIGHT AT 8:30

MUSIC BOX REVUE
WITH LUPINO LANE
Famous Stars Guests Gigantic Midnight Mat., Sat., 11:30 P.M. New Year's Eve Frolic Tonight, 11:30. Every Night 8:30.
SEATS AT MUSIC BOX TICKET OFFICE

El Capitan
EVERY NIGHT MATINEES THURS. & SAT.
EXCEPT SUNDAY
LIMITED ENGAGEMENT OF
PAULINE FREDERICK in LADY FREDERICK
By W. Somerset Maugham
THIS PAPER SAYS: "It is an amazing revelation of her talent as a comedienne."
NIGHT PRICES $2.50 to $.50 MATS. $2.50 to $.50
DOWN-TOWN TICKET OFFICES—DR. 1-1171

ORANGE GROVE THEATRE 730 So. Grand
GO TONIGHT !!
MATS. WED. & SAT.
2 SHOWS NEW YEAR'S EVE
GET YOUR TICKETS EARLY
"ONE MAN'S WOMAN"
SO HOT IT BURNS
HARLAND TUCKER
NANCY CARROLL CLAIRE DU BREY

Orpheum
ORPHEUM CIRCUIT VAUDEVILLE
SEATS ON SALE NOW FOR THIS AND NEXT WEEK'S NEW YEAR'S EVE SHOWS 7:00 AND 10:00 P.M.
MAUD ALLAN • NORWORTH & ADELPHI
HOLLINGSWORTH & CRAWFORD - EAST & DUMKE - THE NOVELLE BROS.
DARE & WAHL • The INGENUES
SYLVIA CLARK

SPOKEN DRAMA
LAST 3 TIMES
MOROSCO
Tonight 8:30. New Year's Day Sat. Mat. 2:30. Night, 8:30
"Love 'Em & Leave 'Em"
Beg. Sun. Mat., A. H. Woods's Stupendous Comedy Success
THE KISS IN A TAXI

MAJESTIC
2 Shows New Year's Eve. Get Seats Now.
The PRINCE of HAWAII
Musical Hit of Honolulu
with FANNY KALAKUA
HULA HULA DANCERS
MATS. WED. & SAT. 2:30

RIALTO
HAROLD BELL WRIGHT'S
THE WINNING OF BARBARA WORTH
RONALD COLMAN
VILMA BANKY

PHILHARMONIC AUDITORIUM 5th at Olive
PHILHARMONIC ORCHESTRA
Walter Henry Rothwell, Conductor
TODAY at 2:30
SIXTH SYMPHONY PAIR
LUCREZIA BORI, SOLOIST
PRICES—50c TO $3.00.
TODAY at 2:30

LAST 2 WEEKS—SEATS NOW FOR NEW YEAR'S EVE
PLAYHOUSE TONIGHT MATS. WED. & SAT.
CRADLE SNATCHERS
14TH WEEK—HILARIOUS FARCE—HELEN HOLTON

EGAN THEATRE FIGUEROA at 39TH
142ND WEEK. Eves. 50c to $1.50. Pop. Mats. Wed. & Sat., 50c to $1.00
WHITE COLLARS
YOU'LL BE SORRY IF YOU MISS IT!

TALLY'S BROADWAY
LAURA LA PLANTE AND PAT O'MALLEY
In "THE MIDNIGHT SUN"
UNIVERSAL'S GREATEST SUPER-FEATURE
Also Comedy, News Events and Special Musical Feature.
ALL SEATS, DAY AND EVENING, 25c
Coming Soon—"THE THIRD DEGREE"

HIPPODROME VAUDEVILLE
Acts 9
"The Price of Success"
with
Alice Lake, Gaston Glass, Alma Bennett & Lee Shumway
Next Sun. Buck Jones in "The Desert Valley"

M.-G.-M.'S NEW COMEDY TEAM

George K. Arthur and Karl Dane Will Split the Laughs; Evelyn Brent Wins With Brilliant Work; More Players for "Seventh Heaven"

BY GRACE KINGSLEY

This gold dust twin business of teaming up comedians to clean up the laughs seems to be spreading, especially since Wallace Beery and Ray Hatton have been so great a success.

GEORGE K. ARTHUR

Now it is Metro-Goldwyn-Mayer who come forward with the announcement that Karl Dane and George K. Arthur, two screen comedians who have appeared in a large number of box-office attractions during the last year, are to be introduced soon as a comedy team. Harry Rapf gave forth the news yesterday.

The two comedians will make their debut in "Red, White and Blue," a new production based on the Citizens' Training Camps activities, which is to be directed by Sam Wood from an original story by Byron Morgan.

Karl Dane, whom, of course, you remember in "The Big Parade," will have the role of a hard-boiled regular Army sergeant and Arthur will play the leading male role, Marceline Day, as already announced, will be featured in the leading feminine role.

Evelyn Brent's Fine Role

When Evelyn Brent returns to Hollywood from New York she will find awaiting her one of the biggest opportunities of her screen career. She will play the leading feminine role in what promises to be one of the foremost pictures of the coming year, viz., "Underworld," from Ben Hecht's story, which he wrote directly for the screen. B. P. Schulberg yesterday announced that Miss Brent had been signed for the part.

Paramount expects to make "Underworld" a great screen epic of gangster life from the inside. The author has laid the scene of the story in Chicago, where for thirteen years as a star reporter for the Journal and the News he came into first-hand contact with every phase of underworld life.

Miss Brent is to play the role of the sweetheart of the underworld chief, which part, it is declared, gives her the opportunity for a characterization of exceptional power. She won the role as a result of the brilliant work she has done in three successive Paramount pictures made at the Long Island studio.

The actress went east three months ago to play the leading feminine role in "Love 'Em and Leave 'Em," in which she scored a personal triumph. Afterward she played, in "Love's Greatest Mistake," and she has just begun work on Thomas Meighan's forthcoming starring vehicle, "Blind Alleys," opposite the star.

"Underworld" is due to go into production about February 1.

Victor McLaglen Loaned

If all goes well First National is going to borrow from Fox Victor McLaglen, the brilliant actor who is playing Capt. Flagg in "What Price Glory" at the Carthay Circle, for a star role in a picture in which he will be co-featured with Anna Nilsson.

The story is called "Lily of the Laundry," and is a baseball yarn, with McLaglen, of course, as a star baseball player.

Ray Cannon's New Job

And speaking of "Lily of the Laundry," no less gifted a screen writer than Raymond Cannon has been engaged to write the adaptation.

Which leads up gracefully to the further announcement that Cannon has been signed on a long-term contract with First National to write stories and adaptations for that organization.

Cannon formerly was identified with Douglas MacLean and later with Universal. Following the completion of his Universal contract, he received many offers from different companies, but has accepted the First National engagement.

Edith Roberts With Keaton

Maybe you haven't heard of Edith Roberts, that favorite little screen actress of yours, for a while. But if nothing happens you are going to see her playing opposite Buster Keaton in his next comedy.

Up to late yesterday the papers had not yet been signed, but as all the signs are favorable that they will be signed, we are joyfully letting you in on the same.

Norma Shearer War Heroine

It looks like a busy year for out young friend, Norma Shearer. Before ever she can start playing her role of Katie in Metro-Goldwyn-Mayer's "Old Heidelberg" she is going to have to play in one of her own starring vehicles. At least she will start work in it, though she may have to live up to the title of it, which is "Tell Her to Stop," by stopping in the midst of it to begin her Heidelberg role.

NORMA SHEARER

"Tell Her to Stop" is a war picture, but something of a departure, inasmuch as it has to do with a heroine rather than a hero. The heroine is an ambulance driver in France, and this is the role which Miss Shearer will play.

Dave Butler In It

Believe it or not, after all the delay, but you are in a fair way after all to hear all about the cast for "Seventh Heaven" before you go to heaven, or anywhere else, that they have made arrangements for you to go.

Two principal parts were cast yesterday. They are the roles of Papa Boul and Gobin, the street washer. Albert Gran is to play Boul, while to David Butler has gone the part of Gobin.

The lovely Janet Gaynor, as you will remember, is to play the heroine role, and Frank Borzage will direct.

The starting date of the production has been set for January 3 of the new year.

Universal Buys Play

A plum in the way of a highly filmable play has just been purchased by Universal. It is "We Americans," written by Milton Herbert Gropper and Mark Siegel, and its popularity is attested by the fact that it has been running for some time now at the Sam Harris Theater in New York.

Edward Sloman is to direct the filming of the play, and the cast which will appear in it will shortly be announced.

Actor Triply Busy

Talk about your double lives, Arthur Edmund Carewe is leading a triple one, but professionally speaking, of course. He is playing three roles simultaneously for Universal.

ARTHUR EDMUND CAREW

Under the terms of a contract signed yesterday the actor started work in the leading role in "The Claw," Cynthia Stockley's novel, which Sidney Olcott is directing.

Carewe is completing the set of three by playing also in "Uncle Tom's Cabin" and "The Cat and the Canary."

Renaud Hoffman Switches

Renaud Hoffman will make the Metropolitan studio the center of his activities as soon as production now going on at Universal is completed. He has already moved his office to that center of art, and has decided, so well did "The Unknown Soldier" succeed, to discontinue production of any but personally directed pictures.

James Hall Comes Home

James Hall, one of the busiest young leading men in pictures, returned to Hollywood from New York yesterday to resume the rush work that has allowed him a grand total of fifteen days' rest between pictures since he made his camera debut last July.

He is now to be the leading man in "Ritzy," Betty Bronson's next starring vehicle for Paramount, which is a creation of Elinor Glyn's. Production is to start immediately the new year is successfully launched.

Goldwyn Returns

Sam Goldwyn, his wife, Frances Howard, and Vilma Banky arrive in Los Angeles this morning aboard the Santa Fe Chief, following a gay and giddy tour of the east coast and a six weeks' absence from Hollywood.

VILMA BANKY

During the tour Sam is reported to have given the New York City play market the once-over and to have returned purchased at least a couple of big hits for his famous team of lovers, Ronald Colman and Vilma Banky. He is expected to announced his 1927 production schedule within the next two weeks.

HE'S BEAU BRUMMEL

Fortune Hunting Count of "Castles" Is Mirror of Fashion

Sergei Arabeloff, the fortune-hunting Count Drago in Edward D. Smith's musical comedy success, "Castles in the Air," at the Mason Theater, has been acclaimed the Beau Brummel of Los Angeles.

Aspirants to the title accuse him of employing unfair methods by wearing imported clothes, but unjustly. Sergei buys his smart suits here, but he knows what to buy, and declares that the clothing designed here surpasses in class that of the European capitals.

He ought to know, for after the World War he went on the stage as a dancer, and tangoed his way in the cafes of Brussels, Belgium and cities in other European countries.

His Russian accent and his faculty of wearing clothes well made him a logical choice of the producer for the part he plays, but he is not really a fortune hunter, for he has found his fortune, which is Mrs. Arabeloff. She is Darry Welford, sister of Nancy Welford of "Nannette" fame.

LUPINO WILL HAVE GUESTS IN TO CALL

Helen Ferguson and William Russell, will appear at the Special Midnight Matinee of the Hollywood Music Box Revue on New Year's night, as guests of Lupino Lane, star of the revue. They will appear in the show in a novelty number or sketch.

These midnight matinees begin at 11:45.

TOM CAN GO NOW

Tom Mix is ready to visit Chicago the first time work at Fox Films West Coast studios permit him to make the trip. Mix fans in Chicago have insisted that he visit them, but he has always refused on the grounds that Chicago was too wild and woolly for a real westerner. In sending these refusals Tom always accompanies the letters with a press clipping about gang feuds and taxicab battles. Among the 846 Christmas packages which the western star received was one containing a machine gun, 1000 pounds of ammunition and the blue prints showing a special war tank which was being constructed for his use when he visits Chicago.

BACK FROM BAY CITY

Raymond McKee, who took a little holiday jaunt to San Francisco in the interests of Mack Sennett and the Smith comedies, has just returned from that location trip. Ruth Hiatt, Mary Ann Jackson and other members of the Jimmy Smith company went thither by boat immediately after the Christmas festivities were over and have just come back for the finishing touches at the Glendale Boulevard studio.

TWO SHOWS AT EGYPTIAN

A program replete with surprises is announced by Sid Grauman for the two special New Year's Eve performances of "The Better 'Ole" at the Egyptian tonight. The two shows start at 7 and 10 o'clock, respectively. Grauman expects to utilize some novel stage spectacles in addition to the regular Vitaphone program.

TAXI GIVES ATMOSPHERE FOR COMEDY

Morosco Leads Rehearse in Cab on Busy Corner to Get "Spirit"

Rehearsing in a taxi is part of the regular routine this week for some of the members of "The Kiss in a Taxi" company which opens at the Morosco Sunday afternoon. John Litel and Alma Tell, who play the leading roles in the three-act comedy, and James Durkin, the director, have rented a cab by the week from one of the local companies and drive to a busy corner on Broadway where they go through the scenes of the play.

Al Woods, the New York producer, brought the farce to New York after seeing it in Paris. It ran for two years in the French capital and a whole season at the Rita Theater in New York.

It is said by many critics to be funnier than "The Girl in the Limousine," "Getting Gertie's Garter," "Up in Mabel's Room," or other hits of Mr. Woods.

"The Kiss in a Taxi" is said to be original in theme and situations, for it has neither bedroom, bath or even a bathtub which are so popular in most farces.

ASSISTANT DRY CHIEF QUITS POST

Prohibition Staff Honors Maj. Dixon With Dinner Following Resignation

The resignation of Maj. Blaine Andrew Dixon, assistant prohibition administrator for Southern California and Arizona, becomes effective at 12 o'clock tonight. Maj. Dixon, who had charge of the enforcement division, has not been informed who his successor will be.

On Wednesday a testimonial dinner was given him by employees of the prohibition office in Los Angeles. The dinner was held in the chemistry laboratory offices of the department, which had been decorated for the occasion. Tributes were paid to Maj. Dixon by fellow-workers. Robert Stirling, chief field agent of the Los Angeles forces, gave the testimonial address.

Maj. Dixon in response said that he regretted severing his friendly relations with his co-workers. His future, he said, will be devoted to several private business enterprises.

Miss Dorothy Hornung, for the last two years in charge of the department personnel bureau, has tendered her resignation, effective today. She will return to her home in Brownsville, Tex. Girls of the department presented her with a handbag.

Aged Veteran's Funeral Rites Will be Today

Funeral services for Benjamin F. Johnson, 82 years of age, Civil War veteran who died last Wednesday at his home, 3715 Princeton street, will be conducted at Trinity Baptist Church, First and Hicks streets, at 10 a.m. today. He leaves his widow, one son, Cyrus C. Johnson, Los Angeles police sergeant, and three daughters.

Mr. Johnson had been a resident of this city for the past thirty-seven years. He was the first superintendent of Odd Fellows Cemetery, a position he held for thirteen years.

FORMAL OPENING OF BUILDING SCHEDULED

Three days of celebration will mark the formal opening of the new Beaux Arts Building at Beacon and Eighth streets February 15, 16 and 17, according to tentative plans announced by officials of the Force-Pettebone Company, owners and builders. On the first day the building, which is of limit height, Italian architecture, and represents an investment of $1,000,000, will be thrown open for inspection by the public. Formal opening of the structure will be held the evening of February 16 in the auditorium and speakers and musicians of Los Angeles will take part in the program. The Beaux Arts Building has 220 studios, an auditorium, two rehearsal halls and is expected to become the music center of the city because of its quiet location, sound-proof studios, and numerous facilities.

BALL TO CONCLUDE CHARITY CAMPAIGN

The drive of the Los Angeles Home for Incurables to finance its new home will come to a close on the 10th inst. with a ball to be staged at the Cinderella Roof, according to an announcement made today by executives of the organization. With the directors and members of the ladies' auxiliary heading a small army of volunteer workers, it is hoped that the raising of the $18,000 sought by the institution may be celebrated with appropriate festivities at the ball.

JOY RIDERS MAY BE BUSY TODAY

Finlinson Warns Autoists to Lock Cars Securely Against Revelers

A warning that joy riders will be numerous on New Year's eve and day and that car owners should lock their cars securely or place them in a garage or private parking station was uttered yesterday by Inspector Finlinson in his daily traffic talk from KNJ.

Police will have orders to arrest all persons seen tampering with cars, so it will be necessary for all drivers to be able to identify themselves property. He advised having the driver's license handy for this purpose.

acting
... such as you have never seen on any screen... Miss Gish ... Greater than in ... "The White Sister."

love
...that will make you glow ... beautiful love ... they call it sinful!

drama
... that will stir your emotions to the depths ... You will never forget it.

LILLIAN GISH in "The SCARLET LETTER"
Nathaniel Hawthorne's famous classic—a Metro-Goldwyn-Mayer Picture Directed by Victor Seastrom.

thrills
... like you have never before experienced... will bring you to the edge of your seat.

YOU
... can see this at popular prices ... New Yorkers paid $2 a seat for five continuous months.

MILLION DOLLAR
BDWY AT THIRD

Buy A Business!
Whatever your experience or capital, you can find openings to fit your requirements in the columns of
Times Want Ads

Theaters Amusements Entertainments

METROPOLITAN
BDWY. AT SIXTH ST.
MAN! POOR MAN! He Couldn't Decide, So He Married 'Em Both!
ADOLPHE MENJOU
"BLONDE OR BRUNETTE"
with GRETA NISSEN
ARLETTE MARCHAL
Directed by RICHARD ROSSON
On Magic Stages—
JACK PARTINGTON'S
"NEW YEAR FOLLIES"
BEN BLACK and the Metropolitan Band, SAM ASH, "Rose Marie" and Irving Berlin's New York "Music Box Revue," Hoey and Walker, Al and Lee Walker, Maxine Carle, and the Metropolitan Sweethearts.
ALBERT HAY MALOTTE Master Organist

2 GREAT SHOWS NEW YEARS EVE
7 and 10 P.M.
SYD CHAPLIN IN THE BETTER 'OLE
and
AL JOLSON GEORGE JESSEL WILLIE & EUGENE HOWARD
ELSIE JANIS AND OTHER STARS OF THE STAGE
with added features for these performances only
Motion-picture stars and other celebrities will participate in festivities in the forecourt with confetti, balloons, and serpentines to add to the merriment.
Only 4 Weeks More of this great combination.
Seats at Owl Drug, 6th and Bdwy.; Wurlitzer's, 332 South Bdwy.; Egyptian Theater, Hollywood; Main, 212 pairs, 50c, 75c, $1; Nights $1.15, 75c, $1, $1.50, plus tax.
GRAUMAN'S EGYPTIAN HOLLYWOOD

PHILHARMONIC AUDITORIUM—5th at Olive
L. E. BEHYMER PRESENTS
MANHATTAN OPERA CO. & PAVLEY-OUKRAINSKY BALLET
NEW YEAR'S EVE GREAT DOUBLE BILL
"Pagliacci" with Orville Harrold, and
"Knighthood Days" Ballet, with Andreas Pavley.
HARROLD
SPECIAL Any tickets left unsold at box office tonight will be sold at half price covering second half of show.
FAREWELL
TOMORROW MAT., 3 p.m.: "Namiko San" and "Temple of the Dawn"
TOMORROW EVE., 8:15: "Rigoletto" and Ballet.
Tickets 75c, $1, $1.50, $2, $2.50, $3, plus tax. On sale now.
Box Office, 5th at Olive

NOW AILEEN STANLEY "The Victrola Girl" DAVE APOLLON & CO. AND OTHER ORPHEUM CIRCUIT FEATURES
HILLSTREET
ORPHEUM CIRCUIT VAUDEVILLE
Exclusive Second Feature Photoplay
JOHNNY HINES with Nancy Carroll in Stepping Along
At 8:30 Tonight
3 SHOWS New Year's Eve. 6:00-8:30-10:30
MATINEES NOW TO FRI. AND SAT. HOLIDAY
35c 15c 65c 50c

LOS ANGELES MASON EVERY NIGHT
Edward D. Smith presents the Ringing-Swinging-Musical Sensation
CASTLES IN THE AIR
COMPANY OF 80
6 NIGHTS 2 MATINEES
NEXT WEEK: SEATS NOW ON SALE

Cinderella Roof
TONITE—NEW YEAR'S EVE FROLIC
Dancing "Till the Wee Sma'"

Amusements Entertainments

ROPOLITAN
N! POOR MAN!
He Couldn't Decide, So He Married 'Em Both!
ADOLPHE MENJOU
"BLONDE OR BRUNETTE"
with GRETA NISSEN
ARLETTE MARCHAL
Directed by RICHARD ROSSON
On Magic Stages—
JACK PARTINGTON'S
EW YEAR FOLLIES
EN BLACK and the Metro-olitan Band, SAM ASH, star of Rose Marie" and Irving Berlin's ew York "Music Box Revue," oey and Walker, Al and Louise alker, Maxine Carlo, and the Metropolitan Sweethearts.

REAT SHOWS EW YEARS EVE
7 and 10 P.M.
YD CHAPLIN IN E BETTER 'OLE
and
OLSON GEORGE JESSEL WILLIE & EUGENE HOWARD
JANIS AND OTHER STARS ON THE VAUDEVILLE
features for these performances only
ure stars and other celebrities will participate in the forecourt with confetti, d serpentines to add to the merriment.
4 Weeks More
great combination.
MAN'S EGYPTIAN HOLLYWOOD

C AUDITORIUM—5th at Olive
BENYMER PRESENTS
RA CO. & PAVLEY-OUKRAINSKY
EW YEAR'S EVE
EAT DOUBLE BILL
"Pagliacci"
Cecille Hayroid, and
Knighthood Days"
ot, with Andreas Pavley.
Any tickets left unsold at 9 tonight will be sold at half-price covering second half of show.
AREWELL
m.: "Hamlka San" and "Temple of the Sun"
: "Rigoletto" and Ballet Divertissement
$2, $2.50, $3, plus tax. On sale Central
x Office, 9th at Olive

HILLSTREET
ORPHEUM CIRCUIT VAUDEVILLE
Exclusive First Run Feature Photoplay
JOHNNY HINES
with Mary Brian
Stepping Along
A First National Picture
MATINEES NOW TO FRI. 39¢ 15¢
NIGHTS—MON. TO FRI. AND SAT. MATINEE 65¢ 50¢ 15¢ 65¢ 50¢ 15¢
EVERY NIGHT WEEK-END MATINEES
Edward D. Smith presents
MUSICAL SENSATION
S IN THE AIR
TONITE—NEW YEAR EVE FROLIC
Dancing 'Till the Wee Small Hours

Theaters—Amusements—Entertainments

DEWS STATE
BDWY. AT 7TH.
TION WEST COAST THEATRES INC.
ght! Gigantic New Year's Eve Carnival of Fun
Fanchon & Marco Midnite Show
Morgan, Master of Ceremonies
Those Tickets. They're Going Fast!
GANTIC HOLIDAY week show LETS GO!
A LITTLE JOURNEY
CLAIRE WINDSOR
WM. HAINES HARRY CAREY
A METRO-GOLDWYN-MAYER PICTURE
DIRECTED BY ROBT. Z. LEONARD
West Coast Theatres, Inc. present
WHITING AND BURT
STAGELANDS HEADLINERS
Fanchon & Marco's
America's Cleverest 4 Daintiest Dancers
Hollywood BEAUTIES
SHOOT EVERY DAMSEL A VENUS DE MILO OF TOMORROW
EXCLUSIVE INTERNATIONAL NEWS REEL
"Greatest Thrills of 1926"
JAN RUBINI WORLD FAMOUS VIOLIN VIRTUOSO

WEST COAST UPTOWN
WESTERN AVE AT 10TH
DIRECTION WEST COAST THEATRES INC.
New Year's Eve. Frolic Tonite
Abe Lyman's Band and Vaudeville
11 P.M.—Midnight Matinee
—Reserve Seats Now
EMpire 7170 Admission 75c-$1.00

NEW YEARS BOMB-SHELL OF LAUGHTER
the whole town has just simply gone WILD!
REINALD DENNY IN CHEERFUL FRAUD
A UNIVERSAL PICTURE DIRECTED BY W.A. SEITER
INSTANTANEOUS MUSICAL SENSATION
NOW ABE LYMAN
AND HIS BRUNSWICK RECORDING ORCHESTRA
MATINEE EVERY DAY
Performances 1-3-5-7-9

CRITERION 7TH & GRAND
DIRECTION WEST COAST THEATRES INC.
2nd GIGANTIC WEEK POPULAR PRICES
Bardelys the Magnificent
STARRING JOHN GILBERT & ELEANOR BOARDMAN
Daily 1 to 11
ANNE LEAF AT THE ORGAN

ALHAMBRA
HILL ST. BETWEEN 7 & 8
COLLEEN MOORE IN TWINKLETOES
better than her best

SPANISH SOPRANO CAPTIVATES

Tschaikowsky Symphony and Bori Are Highlights of Concert

BY ISABEL MORSE JONES

The Tschaikowsky fifth symphony and Lucrezia Bori's singing of an aria from Debussy's "L'Enfant Prodigue" were the richest gifts offered the audience at last night's concert of the Philharmonic Orchestra, conducted by Walter Henry Rothwell.

The Tschaikowsky "Fifth" is well known and well loved in Los Angeles because of its frequent repetitions at the Bowl and because the wood-wind and brass sections of the Los Angeles Philharmonic Orchestra are exceptionally well equipped in artists who can perform its difficulties.

Those who revel in the magnificently orchestrated Russian folk songs which abound in this work when they hear it out-of-doors should hear it within a suitable inclosure and polished to the last degree of brilliance and beauty as it was done last night. In the Bowl it is at times overwhelming and stunning—in the auditorium it is magnificent and of a sophisticated elegance. Refinements of melodic loveliness entirely lost in the bowl come to the ear in a new revelation under the direction of Mr. Rothwell.

Mme. Bori met a keenly expectant audience and the enthusiasm with which her Mozart arias were greeted was so spontaneous and general that it left no doubt as to the realization. Her Mozart was freely interpreted, having that swing of the innately rhythmical and musical being that stamps an artist of attainment and her voice was effective and pleasing.

The Debussy "Air de Lia" was her own particular triumph, however. Here the opulent richness of temperament and voice was poured forth and her truly surpassing dramatic powers had opportunity.

Mme. Bori has the stage manners of an assured favorite and bestowed the honors of her smiles impartially upon the audience the conductor and the orchestra alike. It is a matter of regret that she is not to sing in recital here on Monday night as previously announced.

The Weber-Weingartner "Invitation to the Dance" was a delightful interlude between the scintillating appearances of Bori and they were played with the suave elegance and touch of aristocratic revelry that a Viennese waltz should have and always receives from the baton of Mr. Rothwell.

Signal System Saved Day for Herbert Brenon

The American army semaphore signal system saved the day for Herbert Brenon one terribly windy day during the filming of "Beau Geste" on the Great American Desert.

With nearly 2000 riders spread across the sand dunes, Director Brenon would have been unable to communicate his orders to them had it not been for the flags, operated by eight former Army Signal Corps men who had been brought to the camp for that particular purpose.

Megaphones and loud speakers would have been useless in the gale, and to dispatch messengers to each group would have taken too long, but with the aid of the Signal Corps men orders were given and acted upon promptly during the filming of this particular scene for the picture, "Beau Geste," which is now playing at the Forum Theater.

"Beau Geste" is the picturization of Percival Wren's tale of mystery and adventure in the French Foreign Legion. Ronald Colman plays the title role, and is supported by Neil Hamilton, Ralph Forbes, Noah Beery, Alice Joyce, William Powell and Norman Trevor.

Ray Signed in Natural Vision Camera Film

Charles Ray has been signed to play the lead in "The American," the first natural vision stereoscopic motion picture to be made by George K. Spoor, head of the historic Essanay Company, and J. Stuart Blackton, founder of Vitagraph.

The film is taken from the original story by Jewell Spencer, "The Flag Maker," with adaptation and continuity by Marion Constance Blackton.

Cameramen for the new stereoscopic cameras will be Spoor and Conrad A. Luperti. Four of the new natural vision cameras were brought to Los Angeles this week by Blackton from Chicago.

Production will start tomorrow. Blackton will wield the megaphone with Wilfred North, assistant director.

OREGON SNOWSTORM PROVES HIS UNDOING

After never having missed a performance during his thirty years on the stage, Ivan F. Simpson, who acts the elder Pillin in "Old English" with George Arliss in the Biltmore Theater, saw his record broken a few weeks ago in Portland, Or.

Simpson is making his first visit to the Pacific Coast and is exceedingly susceptible to the wonders of nature. While in Oregon he made an automobile trip to Mt. Hood. The car stalled in a snowstorm. Simpson set out to walk to the nearest camp, supposedly two miles distant. It proved to be twelve miles over bad roads in a storm that grew worse as time went on. Exhausted, he finally arrived at a forestry camp to discover that he still was nearly fifty miles from the theater where he was expected within an hour.

There was nothing for him to do but to telephone the management his predicament and to see his unusual record smashed.

BOULEVARD PAVING ORDERED

City Engineer Shaw has been instructed by the City Council to pave permanently with eight-inch cement Wilshire Boulevard to Francis avenue.

She Doesn't Play the "Wreck"

Phyllis Haver,
Appearing in "The Nervous Wreck," which will have its western premiere with a New Year's Eve presentation at the Broadway Palace.

MENJOU HAS TOO MANY WIVES

Adolphe Menjou is starred in "Blonde or Brunette," a Paramount picture which opens today at the Metropolitan Theater for a week's run. The picture was directed by Richard Rosson and was adapted by John McDermott from the French play, "An Angel Passes."

The story deals with Henri Martel, a young Paris attorney, who is disgusted with the whirl and frivolity of Parisian society. To escape it, he goes away to a small village where he meets an old-fashioned, demure young girl. He succumbs to her charms completely when he learns she doesn't drink or smoke, and never even heard of the Charleston.

They are married, and Martel takes his wife to Paris. The city has a remarkable effect on her, however, and one day, when he returns from an extended business trip, he finds her completely transformed into a superflapper.

Disgusted, Martel obtains a divorce. He falls in love with another woman—a brunette this time. They are married, but Martel soon regrets it when his wife persists in playing the harp in a dim religious atmosphere.

The father and mother of Henri's first wife arrive about this time. They have not heard of the divorce, but the news is broken to them by a blundering detective. The task then is to keep the news from Grandma who will probably disinherit everyone if she finds out about the divorce. When the old lady arrives on the scene comedy situations are made to develop in rapid-fire order as Henri finds himself with two wives.

In addition to Menjou the cast includes Greta Nissen and Arlette Marchal.

CHIEF O'BRIEN DOES NOT KNOW OWN SON

George O'Brien's father came to town yesterday for a holiday visit. George was on hand to greet his dad, but Chief of Police Dan O'Brien of San Francisco gave him the once over with no gleam of recognition. In fact, the Chief did not know his own son. Introductions were in order.

O'Brien is hiding behind a dense and luxurious growth of facial sagebrush and he needs a haircut. He has grown his own make-up for the role of the peasant fisherman in Fox Films version of "Sunrise," the F. W. Murnau production in which he plays the leading role opposite Janet Gaynor. He is the antithesis of the snappy, well-groomed George his dad knows best.

GEORGE O'BRIEN

Chief O'Brien is accompanied by Mrs. O'Brien and they are here to attend the Alabama-Stanford football game and to see that George gets the right start on the new year.

PAULINE SHORTENS STAGE ENGAGEMENT

On account of her inability to defer her engagement to play "Madam X" in London, Pauline Frederick has been compelled to curtail her engagement at Theater El Capitan, Hollywood, where she is playing in "Lady Edward D. Smith, producer of this Somerset Maugham play, announces that Miss Frederick will sail from New York on January 27 in accordance with booking she made several weeks ago.

PAULINE FREDERICK

BORI MUST CANCEL CONCERT ON MONDAY

Called east tomorrow by unavoidable circumstances of an imperative nature, Lucrezia Bori, who was scheduled for a recital next Monday evening on the Auditorium artist series, will make her final appearance of the season in Los Angeles at the Philharmonic Orchestra concert this afternoon, at which she is soloist.

Those holding tickets for the Bori recital of Monday, January 3, can exchange them for the San Carlo Opera Company, due later in the month.

JOHN POLE-VAULTS OVER HIS ENEMIES

John Gilbert had to add pole-vaulting to his list of athletic accomplishments for use in "Bardelys the Magnificent," the King Vidor production for Metro-Goldwyn-Mayer which is to be held over for a second week at the Criterion Theater.

One of the most thrilling stunts of the picture is when Bardelys, charged by a corps of pikemen, uses a spear for a pole and vaults over the heads of his pursuers. This required a twelve-foot vault. Eleanor Boardman is the leading woman of the picture and the cast includes Karl Dane, George K. Arthur, Roy D'Arcy and Arthur Lubin.

Loew's State to Have Extra New Year's Eve Show

Loew's State Theater is making plans for the presentation of Metro-Goldwyn-Mayer picture—"A Little Journey," which comes to the screen today where it will be co-featured with Whiting and Burt, stage headliners, and Fanchon and Marco's Hollywood Beauties.

Next Monday night, Claire Windsor and Harry Carey are scheduled to make a personal appearance at Loew's State Theater. Tuesday night will be "Railroad Night," and the various railroads which have their termini in Los Angeles will be represented at the theater.

Wednesday will be "Hollywood Beauties Night," when the Fanchon and Marco beauties, will be hosts for a galaxy of Hollywood stars and feature players.

As a feature of the "Little Journey" campaign, a gala New Year's Eve carnival and frolic will be held at Loew's State Theater with Fanchon and Marco presenting an early morning show consisting of their best acts that can be obtained from all over the West Coast Theaters circuit.

The New Year's Eve carnival will be presided over by the stage headliners—Whiting and Burt and the Hollywood Beauties, while Jan Rubini will provide the musical entertainment. Gene Morgan, orchestra leader and comedian will act as Master of Ceremonies.

Denny is Star of Attraction Now at Uptown

The combined entertainment announced for the New Year's week by the West Coast Uptown Theater, Western avenue at Tenth street includes Abe Lyman, the leader and composer with his Brunswick Recording Orchestra and Reginald Denny, the star comedienne in his feature attraction entitled "The Cheerful Fraud."

This show starting today will continue for one week. "The Cheerful Fraud" is Reginald Denny's latest picture and was directed by William A. Seiter who has given us Denny before in such plays as "What Happened to Jones" and "Skinners Dress Suit." The cast included Gertrude Olmstead, leading woman, Otis Harlan, Gertrude Astor, Emily Fitzroy, Charles Gerrard and others.

Arrangements are being made by the management of the Uptown for the personal appearance of the stars this evening.

The stage presentation featuring Abe Lyman is promised as being even more brilliant than his opening performance.

"GLORY" PRAISED BY DOUGLAS FAIRBANKS

Douglas Fairbanks and Mary Pickford were recent visitors to the Carthay Circle Theater to see "What Price Glory."

Mr. Fairbanks is enthusiastic about the picture and expresses it by saying, "I know of no contemporary achievement in the theater, in literature, on canvas or on the screen which is more graphic or more entertaining than 'What Price Glory'."

This tribute from Mr. Fairbanks, who at the present time is planning to give to the world a picture of the history of the ages, is one cherished by William Fox, producer of "What Price Glory," by Fred Miller, who secured it for the world's premiere, by the director, Raoul Walsh, and by the cast, which is headed by Edmund Lowe, Victor McLaglen and Dolores Del Rio.

HANDEL INSPIRING

Church Choral Union Gives Fine Rendition of "Messiah"

Appropriate to the holiday season and inspiring in its effect was the performance of Handel's Christmas oratorio, "The Messiah," by the Hollywood Congregational Church choral union on Wednesday evening. The production was given at the Hollywood Congregational Church with DeWitt Durgin Lash directing.

The soloists who assisted were Mabel Hayes, soprano; Clemence Gifford, contralto; Roscoe Bell, tenor, and John A. Patton, bass.

The chorus gave a very creditable performance, singing with a finish that was unusual for so new an organization. When it is taken into consideration that the organization started in September with a choir of seven voices, one can appreciate all the more fully the results which have been accomplished, especially in view of the fact that the majority of the participants are under 30 years of age.

Mr. Lash exerted a remarkable sway over his choristers. His magnetic personality combined with his evident appreciation and understanding of the work kept the chorus on the qui vive and every flourish of his baton met with ready response.

In his conducting he also showed a keen appreciation and regard for the solo performances, allowing each singer ample opportunity to interpret his selections in his individual way.

Each of the soloists sang his part well and shared in the honors accorded a successful performance.

The choral parts were sung with fine precision and clear enunciation throughout. Occasionally there was a slight suggestion of strain on the part of the soprano, but all in all, the presentation was very commendable.

The accompaniments played by Eugenia Patten Snow, organist, and Mollie L. Paul and Frances Stults Campbell, pianists, also pleased.

Puritan Stage Prologue Uses Fine Musicians

A thorough search for the best available talent was made by Managing Director Frank L. Newman when planning "A Puritan Prelude," the atmospheric prologue to "The Scarlet Letter," now in its second week at the Million Dollar Theater.

Some of the best-known artists in Los Angeles at the present time are a part of the stage presentation. Marguerite Le Grabd, concert pianist, has appeared in concert work throughout the United States and the capitals of Europe. She has recorded many numbers for the Welte-Mignon, and is now under contract to record compositions for the Ampico.

Elsa Grosser, violinist, has been concert mistress of a number of prominent orchestras. In addition, she has toured two of the largest vaudeville circuits as a soloist. M. Dubin, Russian tenor, has appeared in Great Britain, Russia, America, France, Italy, Germany and Austria Percy Riker, basso cantanta, although still in his twenties, has long been a prominent artist in Southern California.

Florence Purdy, recently arrived in California, is a mezzo-soprano known throughout the East and Middle West. Olga Atti, harpist, is a graduate of the Imperial Conservatory at Odessa with high honors. Corisen Wells, soprano, recently toured America, and was acclaimed by all music critics for her splendid vocal quality.

Name Cast for First Play of Woman Producer

Ruth Helen Davis, who will produce plays at the Belmont Theater, Vermont at First street, has announced the complete cast for "Sitting Pretty," a comedy drama which will open January 15.

ROY STEWART

Among those who will appear are Lillianne Leighton, Roy Stewart, Kathleen Kirkham, Mia Marvin, Paris Hughes, Jeffrey Williams, Eric Mayne, Solly Carter, Tudor Owen, Virginia Thornton, Sidney Harris and Doris Mortlock.

If Otto Lederer finishes his assignment in "The King of Kings" at the De Mille studios, he will also appear in the production.

Charles King will be stage director.

Midnight Show is Premiere of 'Nervous Wreck'

A "midnite matinee" tonight at the Broadway Palace at 11:30 will be the first western showing of "The Nervous Wreck," Al Christie's comedy.

This feature-length is the picturization of Owen Davis's farce of the same name.

The cast includes Harrison Ford, Phyllis Haver, Mack Swain, Vera Steadman, Hobart Bosworth, Chester Conklin, Paul Nichols and Charles Gerrard. Scott Sidney who wielded the megaphone for "Charley's Aunt" directed this group of fun-makers.

All seats will be reserved for this special New Year's Eve performance.

Today is the last day of "The Last Frontier," the last show starting at 9 p.m.

DESERT "OLD STUFF" TO LEADING PLAYERS

The desert is "old stuff" to Ronald Colman and Vilma Banky, the Samuel Goldwyn players who are co-featured in "The Winning of Barbara Worth," at the Rialto Theater now.

In the previous picture of each, all of the action was laid in the desert, and although the pictures were wholly distinct and separate, oddly enough it was the same desert. Colman was in "Beau Geste," made in the great American desert near Yuma, Ariz. And Vilma Banky was Rudolph Valentino's leading lady in "The Son of the Sheik," made in the self-same desert. As a matter of fact, Vilma said hello to Ronald as her company followed his on location.

"The Winning of Barbara Worth" was filmed in Nevada, on the Black Rock Desert.

Theaters—Amusements—Entertainments

ANNOUNCEMENT—There will be but ONE show New Year's Eve at The Forum—at 8:30—No Special Midnight Show. See "BEAU GESTE," which ends at 10:50, and attend your parties afterwards.

BUY SEATS IN ADVANCE
MATINEE EVERY DAY 2:30
NIGHTS AT 8:30
ALL SEATS RESERVED
TICKETS ON SALE AT THEATRE BOX OFFICE, THE MAY CO., BIRKEL'S, GITTELSON'S, EQUITY AND ALL TICKET AGENCIES.
ALWAYS GOOD SEATS AT DAILY MATINEES
NIGHTS—75c, $1.10, $1.65
MATINEES—50c, 75c, $1.10
THESE PRICES INCLUDE WAR TAX.
SUNDAY MATINEES, NIGHT PRICES PREVAIL
SPECIAL ARRANGEMENTS MADE FOR HANDLING
MAIL ORDERS PROMPTLY
IN SENDING IN MAIL ORDERS PLEASE ENCLOSE SELF-ADDRESSED STAMPED RETURN ENVELOPE
MOST NOTABLE SCREEN PRODUCTION IN 10 YEARS
"BEAU GESTE"
NOW—6th RECORD WEEK
A POSITIVE TRIUMPH
FORUM
THEATRE BEAUTIFUL
4050 WEST PICO
FREE AUTO PARK "P" CARS TO DOORS

You've waited 3 years for it!
YOU'VE ONLY TODAY and TONIGHT
TO SEE IT OR SEE IT AGAIN!
The LAST FRONTIER
with William Boyd and The Volga Boatman
and then TONIGHT at 11:30
Midnite Matinee
for a Haw!-Haw!-Haw!-happy New Year!!
Al Christie's
THE NERVOUS WRECK
Harrison Ford · Phyllis Haver
Chester Conklin · Mack Swain · Hobart Bosworth
It'll make your maw laugh!
It'll make your paw laugh!
It'll make your sis or your sweetie!
or the kids or your buddy laugh!
It'll make the whole darned family laugh!
Why, it'll even make your haw!-haw! norse laugh!
If you haw!-haw! happen to haw! haw!—
have one!
Eddie Pomeroy's Orchestra
BROADWAY PALACE
Prices Til. Noon 35¢ Aft. Eve. 50¢ Children 15¢

VAUDEVILLE & FIRST-RUN PHOTOPLAYS
PANTAGES
SEVENTH AT HILL
ON THE STAGE MARY HAYNES IN "AMONG US MORTALS"
JOE JACKSON THE ORIGINAL
ON THE SCREEN BERT LYTELL IN OBEY THE LAW
ALWAYS MORE BIG FEATURES
GOOD SEATS 25¢ FROM 6 P.M.
ALL SHOWS TIL MIDNIGHT • • • BABE RUTH OPENS MON.

BELASCO
TONIGHT
THE SON-DAUGHTER
WITH DOROTHY MACKAYE AND CAST OF FIFTY
EVENS. 50¢ TO $2.50—MATS. DAILY 50¢ TO $1.50
SENSATION
WED. MAT. 50¢ TO $1.50

BURBANK THEATRE
9th and Main
"STEPPIN' HIGH"
Brightest, Fastest, Funniest and Snappiest Musical Revue

WANT-AD INDEX

LOST AND FOUND 11
NOTICES OF SPECIAL INTEREST 11
SPECIAL NOTICES—Miscellaneous 11
BEAUTY SHOPS 11
TRAVEL OPPORTUNITIES 11
PERSONALS—Business 11
HOLIDAY SPECIALS 11
BUSINESS ANNOUNCEMENTS 11
EDUCATIONAL 11
CONTRACTORS AND BUILDERS 11
WANTED—Help, Male 11
WANTED—Help, Female ..... 11—12
WANTED—Help, Male and Female 12
EMPLOYMENT AGENCIES 12
WANTED—Situations, Male 12
WANTED—Situations, Female 12
WANTED—Situations, Male, Female 12
WANTED—To Rent 12
TO LET—Rooms 12
TO LET—Rooms and Board 12
TO LET—Housekeeping Rooms 12
TO LET—Apartments ..... 12—13
TO LET—Flats 13
TO LET—Houses, Furnished 13
TO LET—Bungalows in Courts 13
TO LET—Houses, Unfurnished 13
TO LET—Country, Suburban Homes 13
TO LET—Beach Property 13
TO LET—Stores, Offices, Etc. 13
TO LET—Flats, Apartments, Houses, With Furniture and Lease For Sale 13
FURNITURE 13
SEWING MACHINES 13
MUSICAL INSTRUMENTS 13
RADIO EQUIPMENT 13
MACHINERY 13
FOR SALE—Miscellaneous ..... 13—14
BOATS, YACHTS, ETC. 14
WANTED—To Purchase, Miscellaneous 14
SWAPS—All Sorts 14
AUTOMOBILES—Miscellaneous ..... 14—15
MOTORCYCLES AND BICYCLES 15
TRACTORS, FARM IMPLEMENTS 15
HORSES, MULES, CATTLE, ETC. 15
POULTRY AND SUPPLIES 15
PETS AND SUPPLIES 15
HOUSES—For Sale 15
HOLLYWOOD—Miscellaneous 15
BEVERLY HILLS—Miscellaneous 15
GLENDALE—Miscellaneous 15
PASADENA—Miscellaneous 15
ALHAMBRA—Miscellaneous 15
EAGLE ROCK—Miscellaneous 15
HIGHLAND PARK—Miscellaneous 15
HUNTINGTON PARK—Miscellaneous 15
SANTA MONICA—Miscellaneous 15
CITY LOTS—For Sale 15
BUSINESS PROPERTY 15
INDUSTRIAL PROPERTY 15
INCOME PROPERTY ..... 15—16
SUBURBAN PROPERTY 16
BEACH PROPERTY 16
POULTRY RANCHES 16
COUNTRY PROPERTY 16
MOUNTAIN, CANYON PROPERTY 16
EASTERN, NORTHERN PROPERTY 16
GOVERNMENT LANDS 16
OIL PROPERTY 16
ORANGE, LEMON, WALNUT 16
STOCK AND DAIRY RANCHES 16
REAL ESTATE—Miscellaneous 16
ACREAGE FOR SUBDIVISION 16
WANTED—To Purchase Real Estate 16
FOR EXCHANGE—Real Estate 16
MONEY TO LOAN 16
AUTO LOANS 16
MONEY WANTED 16
MORTGAGES, TRUST DEEDS 17
STOCKS AND BONDS 17
STREET IMPROVEMENT BONDS 17
MINES AND MINING 17
HOTELS AND ROOMING-HOUSES 17
APARTMENT-HOUSE BUSINESSES 17
BUSINESS INVESTMENTS 17
BUSINESS OPPORTUNITIES 17
BUSINESS OPPORTUNITIES Wanted 17
LEGAL NOTICES 17

WANT-AD RATES

Effective March 20, 1926

Rates per line insertion, 30 consecutive times, 19c Daily, 25c Sunday; 7 to 29 consecutive times, 20c Daily, 26c Sunday; 3 to 6 consecutive times, 22c Daily, 28c Sunday; ONE TIME, 32c Daily, 38c Sunday.

SITUATIONS WANTED, 7 or more consecutive times, 14c Daily, 19c Sunday; 3 to 6 consecutive times, 17c Daily, 20c Sunday. ONE TIME, 23c Daily, 25c Sunday. Minimum charges, 44c Daily, 50c Sunday. Advertisements for the subheadings "PAINTING, DECORATING, CARPENTERING," "DRESSMAKERS & SEAMSTRESSES," and "NURSES" are not classified as Situations Wanted Advertising, and will be charged for at the General Want-Ad Rates, 32c Daily and 38c Sunday.

"NOTICES OF SPECIAL INTEREST," "SOCIETY MEETINGS," "PERSONALS," "SPECIAL NOTICES," "STOCK AND BONDS," "STREET IMPROVEMENT BONDS," "MONEY TO LOAN," "DIAMONDS & JEWELRY," "PHYSICIANS," "MEDICAL," "SANATORIUMS," and "BATHS & MASSAGE," 30 consecutive times, 21c Daily, 28c Sunday; 7 to 29 consecutive times, 25c Daily, 31c Sunday; 3 to 6 consecutive times, 28c Daily, 34c Sunday; ONE TIME, 41c Daily, 46c Sunday.

EMPLOYMENT AGENCIES, MOTION PICTURE ADVERTISING, etc., under any classification, 30 consecutive times, 25c Daily, 33c Sunday; 7 to 29 consecutive times, 26c Daily, 37c Sunday; 3 to 6 consecutive times, 40c Daily, 40c Sunday. ONE TIME, 41c Daily, 54c Sunday.

Advertisements on rate holder rates on application.

NOTE—Want Ad rates from foreign territory (everything outside Southern California) furnished on request.

To estimate the cost of want ads, count 5 average words per line. Words containing more than 6 letters should be counted as two words.

Advertisers should retain receipts given by The Times for payments of Want Ads, as no mistakes will be rectified without them.

Cancellation of advertisements before appearance cannot be guaranteed to take effect until after the advertisements have appeared once. Countermands must be received by 3:30 p.m. for daily issue and 6 p.m. Friday for Sunday Times.

Rates for display advertising will be furnished on request.

The Times will not be responsible for more than one incorrect insertion of any advertisement ordered for more than one time.

The inadvertent omission or incorrect publishing of advertising will be rectified only by cancellation of the charge made for the service rendered.

Friday, 5 p.m., is closing hour for the early issue of the Sunday Times.

WANT-AD COLLECTION BOXES may be found in the following buildings:

Board of Trade Bldg., 111 W. 7th.
Brack-Shops, 521 W. Seventh st.
Braun Bldg., 1240 S. Main st.
Broadway Central Bldg., 424 So. Broadway.
Bryson Bldg., 145 S. Spring st.
Busch Bldg., 440 S. Vermont.
Byrne Bldg., 253 S. Broadway.
California Bldg., 205 S. Broadway.
Chapman Bldg., 756 S. Broadway.
Columbia Trust Bldg., 312 W. 3rd.
Cotton Exch. Bldg., 3rd & Main.
Delta Bldg., 426 S. Spring st.
Detwiler Bldg., 412 W. Sixth st.
Douglas Bldg., 257 S. Spring st.
Edwards & Wilder Bldg., 509 S. Grand ave.
Grant Bldg., Fourth & Broadway.
Hellman, H. W. Bldg., 4th-Spring.
Hellman, I. W. Bldg., 411 S. Main.
Hibernian Bldg., 4th & Spring.
Higgins Bldg., Second & Main.
Johnson, O. T. Bldg., 4th-Bdwy.
Hillstreet Bldg., 815 S. Hill.
Knickerbocker Bldg., 642 S. Olive.
Lane Bldg., 5th and Spring.
Lankershim Bldg., 126 W. Third.
Laughlin Bldg., 315 S. Bdwy.
Loew's State Bldg., 707 S. Bdwy.
L. A. Ry. Bldg., 11th & Bdwy.
Pacific Electric Bldg., 6th & Main.
Pacific Mutual Bldg., 523 W. 6th.
Pershing sq. Bldg., 448 S. Hill.
Rives-Strong Bldg., 9th & Main.
San Fernando Bldg., 406 S. Main.
Security Bank Bldg., 6355 Hollywood Blvd.
Severance Bldg., 105 W. 8th st.
Stimson Bldg., 735 S. Hill st.
Stack Bldg., 4th & Broadway.
Sun Finance Bldg., 510 W. 6 st.
Title Guarantee Bldg., 220 W. 5th.
Van Nuys Bldg., 210 W. 7th st.
Western Mutual Bldg., 321 W. 3rd.
Wright-Callender Bg., 403 S. Hill.
Y.M.C.A. Bldg., 715 S. Hope st.

TIMES TELEPHONE
MEtropolitan 0700.
TIMES MAIN OFFICE
Corner Broadway and First.
TIMES BRANCH OFFICE
621 S. Spring St.

LOST—FOUND

LOST, FOUND, STRAYED— And Stolen —2

BAG lost, blk. traveling, marked "M. E. T.," bet. Torrey Pines & Capistrano. Liberal reward. M. E. Terry, Alhambra Hotel, Alhambra, Calif.

BAG, lost, pinseal, from R car, bet. 1 & 6 sts. Reward. MRS. J. C. MULLINS, 560 N. Arden Blvd. HE. 3482.

BAG, French beaded, lost, Monday a.m. Reward. MISS GARTON, AX. 9439.

BAG lost, blue leather, possibly in May Co. store. Reward. WA. 3562.

BRACELET lost at Casa Del Mar Club on Wednesday evening. Platinum bracelet with diamond & two emeralds. Finder please return to Mrs. O. J. Hessell, 359 N. Bristol, Brentwood. Phone Santa Monica 25714. Reward.

CAT lost, small white. New. 7101 Hillside ave. nr. La Brea. GR. 5605.

BRIEF case lost, containing four ivory miniature portraits, also old fashioned photo album of no value to finder but extremely valuable to loser. Liberal reward for return of any part. No questions asked. WA. 9229.

BROOCH, lost, brass, 1¼ in. square, 5 cup shape spangles. Between 2nd & Hill & Million Dollar Theater, Sunday. VAN NUYS 286. Reward.

DOG, lost, Chow, female, red, about 9 months old, vicinity of 6th & Hill, Christmas night. Reward for return to F. T. THOMAS, Metropolitan Theater.

DOG—Wire haired fox terrier, white with brown spots on ears and nose. Lost in vicinity of Fountain & Ridgewood Pl. Reward if returned to MRS. O. F. MARSH, HE. 7255.

DOG, lost on Highland ave., small white female dog, named Boots. 251 INDUSTRIAL AVE., Inglewood. Reward.

DOGS lost, 2 English bull females, one brindle and white, and one red-brown, with black face. Liberal reward. Phone HE. 6810.

DOG, GERMAN police, male, lost, wolf gray, coat has been clipped on back, answers to name of Flash. Reward. Call OL. 1462 or OX. 1415.

DOG lost, small black cocker spaniel pup, near Wilshire & Ardmore. Owner, 695 S. ARDMORE. WA. 4192. Reward.

DOG lost, large black Shepherd, white bosom, answers to name of Rover. RO. 1946. Reward.

DOG lost, Irish terrier, male, brown coat, some black, medium size, family pet. Reward. DE. 6779.

DOG, male, brindle bull, bat ears, bob tail, harness, weighs 30 lbs. Ans. to "BOB." Reward. Ph. DR. 2610.

DOG found. Female, black, white markings. Call 1177 WEST 35 ST.

DOG, bull dog, found, male. Call 530 LOOKOUT DRIVE.

DOG lost, blk. male chow, 4 mos., Fig. & 18th. Reward. HO. 5106.

DOG found, police dog, Monday night, west side. Ph. DR. 6844.

FUR lost, black, between 3rd & 5th on Hill. TH. 3272. 1046 W. 59TH.

GRIP, lost, black, on San Fernando Road. Ph. WA. 6943. Reward.

HORSES LOST

1 SADDLE HORSE, BAY GELDING, FULL MANE & TAIL & ONE SADDLE HORSE, BROWN MARE, CLIPPED MANE, GONE ASTRAY, BETWEEN

Chatsworth & Van Nuys

NOTIFY AT ONCE

Griffith Park Riding

ACADEMY
3224 RIVERSIDE DR.
OL. 5415. LIBERAL REWARD

KODAK lost, Eastman, folding autographic, post card size, on Turnbolt Canyon Road, east of Whittier. Reward. FI. 4523.

PIN lost, pink cameo, Monday. Reward. Ph. UN. 2127.

RING lost, diamond and sapphire dinner ring, between Olive street garage and Loew's State Theater. Big reward. GLENDALE 6642.

SUITCASE, black, containing lady's wearing apparel, lost on road between Santa Monica and Pacific Palisades. Phone SANTA MONICA 45162 and receive reward.

TEETH lost, artificial upper and lower set. Reward. DU. 2460. Rm. 110.

WATCH lost, ladies' wrist watch, Xmas, oblong, white gold. Reward. DU. 2056.

LOST, Wednesday a.m., Citizens Trust & Savings Bank & check book in name of Dorothy Foster, containing 2 ten-dollar bills and Canadian express money order for ten dollars. Reward if returned to 649 N. La JOLLA. Ph. OR. 2326.

LOST—Small pigskin purse in Bdwy. Tele. Ex. Return rings & purse. No questions. Address Z, box 236, Times Office.

LOST—U. S. war compensation, $354, to Harry H. Atherton. Payment stopped. Liberal reward. 832 LORRAINE BLVD. WH. 4127.

COIN PURSE, lost; brown, front of Robinson's Store or on 11 p.m. Sunset bus. Mon. HOlly. 6553.

NOTICES—MISC.

NOTICES— Of Special Interest —1

SOLDIERS — PENSIONS — IMPORTANT. Soldiers who served in war with Spain and not receiving pension should write J. Irving McKenna, 440 Wilcox Bldg., L. A.

SPECIAL NOTICES— Miscellaneous —3

St. Andrews Mov. Co.

THE VERY LOWEST RATES. City and long distance trips, large padded Moreland vans. PIANO MOVING. Estimates given. Competent men. SATISFACTION GUARANTEED. 1803 W. 36th Pl. EM. 7556.

BETTER EARLY THAN TO MISS OUT. TELEPHONE YOUR SUNDAY ADS TO THE TIMES FRIDAY OR EARLY SATURDAY. MEtropolitan 0700.

Baths and Massage —3-A

SOMETHING NEW

THE HYDRO-OZONE MARATHON BATHS DOUBLY efficient. Results guar. BEST EVER cabinet sweats & THORO massage. COLDS RELIEVED. FULL STAFF NURSES. We NEVER CLOSE. TRY US. 209 SO. WHITTIER ST. DR. 6928.

DR. NOON, Miss Mays & Isham, Kast Kosp wall. Vapor sweats, tri-electric, H. sun rays. Bldg. methods of treat. 1012 CAL. BLDG. 2nd & Bdwy. Hr. 10-7. Sun. 11 to 1.

SWED. massage, $1; showers, 50c. Cab. sweats, gall bladder drainage & all drugless healing methods. Weight reduct. guar. Consult free. 424 S. BDWY. Rm. 309. VA. 1765.

SWEDISH massage, cabinet baths reducing, chiro., open both sexes. Hrs. 9-9. Room 939 Consolidated Bldg. 6th & Hill sts. TU. 4060.

CHIROPRACTIC adj. Swedish massage. Miss Boyce, nurse. Office 209 700 La Brea, Cor. Wilshire. OR 6262. Open Sunday.

SWED massage, chiropractic, adj., sun rays. Rm. 322 Grant Bldg. 4th & Bdwy. Hours 10-6; Sunday 10-1. TU. 5844.

CHIROPRACTIC MASSAGE. Tounie M. Wills. Hrs. 10 a.m. to 7 p.m. ROOM 503, 126 W. 3RD ST.

EXAM. & a treatment free. Spec. oil treatments, electro-therapy mass. 1419 W. 11TH ST. Hrs. 1 to 8 p.m.

TREATMENTS, elite, refined, clientele. 1545 LINDEN, Long Beach. Ph. 651181.

EXPERT vibration, violet ray, internal bath treats., both sexes, at your home, by nurse, 26 yrs. exp. WE. 6688.

MEDICATED steam baths, Swedish massage. MISS MAYS, hours 10 to 8. Open Sundays. 1210 S. Flower.

HYDRO-Therapy for health & beauty aid. Miss O'Keefe, G. N. 728 W. 11th. AT. 6235.

INSTITUTE Electro-Therapy, scientific massage, att. both sexes. VA 6270. 223 Union Lev. Bg. 2nd-Hill.

CABINET baths, massage. Le Verne Davis. Both sexes. 522 St. Bldg. Open Sundays. 228 W. 5TH.

MILHIZER Sulphur Stm. 1418 S. Hoover. BE. 5339 & 3676 Whittier AN. 9447.

CABINET sweats, baths, massage, reduction of weight, etc. Hours 9-9. Sun. 12-5. 254 S. BDWY. Ofc. 322.

STAR JAPANESE BATHS & MAS. Internal and scrub baths. Oil rub. Open, both sexes. 317 N. S. Pedro.

SWEDISH MASSAGE & BATH FOR LADIES & GENTLEMEN. 316 Haas Bldg. 7TH & BROADWAY.

REAL SWEDISH MASSAGE. LADIES EXCLUSIVELY. WA. 6592.

CHIRO mass. baths, Dr. Emma Arcade. Rm. 510 BDWY. ARCADE BG. Hrs. 10-7. Sun. 10-3. TU. 6409.

SWED. scl. manipulations and violet ray treatments. 229 W. 11th st.

MASSAGE, alcohol rubs, elec. trts. $1 up. 419 Delta Bldg. 426 S. Spg.

HAIR-O-GAIN GROWS HAIR. 812 Orpheum Theater Bldg. 9th-Bdy.

YOUR home, Swedish massage. Mable Crawford. 1795 W. 27 st. UN. 7655.

VIOLET Ray, scalp treatments, manicuring. 912 W. 6TH, Albany Hotel.

MASSAGING, manicuring, expert, newly opened. 1542 W. 7th. Hrs. 10-7.

FIRST-class massage and bath, open Sun. Hours 10-7. 1110 S. OLIVE.

SWEN, Swed. mas. 1020 W. Pico, up. 112. Mildred McFarland. AT. 0593.

REAL Swedish mass. Fina Larsen. 1326 W. 11th. Apt. 101. AT. 8417.

TRICLAST massage, baths, sun rays. 10-8. Sun. 10-2. 2006 W. 6TH.

EXPERT European masseuse; wide experience, priv. NELSON, MU. 7067.

CHIROPRACTOR, Dr. Mabel Covle, 952 S. Breed. Close Wed. AN. 2962.

MASSAGE, scalp and vibra. treatmt. 10-6. W. Curtis. 922 W. 6th. Apt. 7.

YOUNG Battle Creek masseuse. Ph. AT. 5781. Apt. 200, for appt.

MASSAGE, bath, grad. masseuse, hrs. 10-8. 806½ S. Figueroa. Op. Sun.

Medical —3-B

Drs. Shores & Shores

Catarrh deafness, head noises, hay fever, asthma, rheumatism, eczema, piles, epilepsy, goiter and other CHRONIC DISEASES of nerves, blood, skin, lungs, heart, stomach, bowels, bladder kidneys, liver a specialty 33 years. 501-502 Metropolitan Theater Bldg. 323 W. 6th st. Hours 9 to 5, evenings 6-8, Sundays 10-12.

IF sick and discouraged with other methods try the Tri-Clast. Many proclaim benefit from its use. Why not you? No charge of real treatment. 220 S. HOPE ST. L. A. REPRESENTATIVES WANTED.

SPECIALIST for men. 30 years. See charts for these diseases, vegetable medicine known and used only by himself. Examination free. 219 DOUGLAS BLDG. 3rd and Spring.

LIFE SAVE magnetic belts. $45 value this month only $25. 1701 W. 7TH ST., or 301 E. 7TH ST.

SPECIAL NOTICES— Miscellaneous

Sanatoriums, Hospitals, Etc. —3-C

DOCTOR NURSE

Lease or sale. Unusual oppor., cen. loc., furn. mod., foothill sanitarium. Can enlarge; spac. grounds. Above fogs, Tujunga. TU. 3786.

OAKLODGE Sanatorium, Tujunga, elev. 2300 ft. Scientific treatment for asthma & chest troubles. Every home comfort, excellent food, nurse in attendance. Phone Sunland 693.

EXCLUSIVE DE LUXE accommodations at physician's residence for 2 patients. Nerve, stomach and bowel cases a specialty. 334 E. ALEXANDRIA AVE. WA. 7673.

WINDSOR Hosp. and Sanatorium; newly renovated, cottages, nurses' care beautiful grounds, $60 mo. up. Mineral water. 1100 E. WINDSOR RD. Glen. 572. Glen. 6.

GRADUATE nurse will care for chronic or paralytic cases at her home. Rates reasonable. 329 N. Auburn, Sierra Madre. Tel. Red 19.

ASTHMA, scientific treatment, proper diet, wonderful climate at min. from L. A. Reas. rates. Tujunga Valley Sanat. Ph. Sunland 121.

CONVALESCENT or elderly guest; care & diet; private bath, furnace heat. 1600 W. ADAMS. BE. 4244.

EVENTIDE Inn, excl. rest home, phy. & grad nurse & dietitian. GA. 2371.

Society Meetings —3-D

STRANGERS SOCIAL CLUB

Strangers and lonesome folks who are in L. A. this holiday week investigate the Strangers' Social Club which meets every Tues., Thursday and Saturday at Music-Art Hall, 233 S. Broadway. Special meeting

FRIDAY NEW YEAR'S EVE

and Saturday, New Year's Day. Card playing, checkers, games, etc., are indulged in from 6:30-8:30 and dancing from 8:30 to 1 a.m. Friday, New Year's Eve. Come tonight and enjoy the festivities.

Detectives —3-F

PYLES NATIONAL DETECTIVE SERVICE

All kinds of confident. investigations handled. Civil, criminal & domestic. Missing people located. Consultation free. 1446 S. Broadway. TR. 4126. (Nights RM. 2329 and WH. 4176.)

LLOYD'S DETECTIVE SERVICE

A dependable, highly recommended service at reasonable cost. 509 W. 42ND ST., Los Angeles. Phone AX. 6447.

Chiropractic —3-J

CHIROPRACTIC TREATMENTS given at Los Angeles College of Chiropractic, 320 W. 14th st. Also at Branch 364 S. BROADWAY.

TRAVEL OPPORTUNITIES— Land, Water, Air —3-B

TRS. any place. Spl. Tijuana New Year's. 127 N. Bdwy. ME. 2014.

YOUNG college man will drive party East for expenses. Ph. Fitzroy 3142.

BEAUTY SHOPS— And Women's Sphere —3-A

Nature's Nu-Way System Of Face Restoration

Removes with miraculous simplicity wrinkles, pox pits, scars, birthmarks, bagginess & all facial blemishes as completely as though they had never existed, without cutting, peeling or filling in. This system will be taught to a selected few to represent us in a larger city. Call, write or phone for free information. Los Angeles address, 640 So. Oxford or Long Beach add. 324 Security Bank Bldg. 61966.

PERMANENT WAVE $5

FULL HEAD, GUARANTEED
By Skilled Operators.
Lustor Oil Methods.
Marcel effect.
PERMANENT WAVERS CORP.
910½ S. BROADWAY. VA. 3585

HOLLYWOOD beauty shop to rent with privilege of buying, completely equipped, 92 regular customers, illness requires immediate action, references required. Address T, box 38, Times Office.

THE RITE SHOPPE

Harper shampoo, $1. Marcel, $1. (Expert operator.) Permanent waving. 520-521 Loew's State Bldg. TU. 7830.

MacDONALD'S HAIRDRESSING COLLEGE
732 S. Broadway.
Oldest and largest in California.

PERSONALS— Business

ARE YOU IN DOUBT

PSYCHO-ANALYSIS of your life will solve perplexing problems. WHY WORRY? PRACTICAL PSYCHOLOGY applied will pave the way to love, marriage, health, domestic happiness and all affairs in life. THE KENDALL STUDIO OF PSYCHOLOGY, established 27 years, advises and teaches people scientifically (a doubter never wins.) Call today. Hours 11 to 5:30. Thursday eve. until 9. Closed Sat. & Sun. Analysis of your life this week, $1.

1924 W. 6th St.

Near Cor. Westlake Ave.

AUSTRALIAN AGENT

Shipping & commission. Touring U.S.A. with highest credentials available, on the spot, seeks important connection. Experienced especially in Australian mercantile business, import & export, selling & advertising condition. A. Thompson, care Farmers' & Merchants' National Bank, Los Angeles.

VOCATIONAL ANALYSIS

As given by our eminent psychologist reveals what you are best fitted for. Consult the UNIVERSITY OF PSYCHOLOGICAL RESEARCH. SUITE 709, LANKERSHIM BLDG. Third & Spring sts.

HIGHEST class, best paid professional organization and private club. Good opportunity for a select few, either sex to head same. Congenial optimistic only. Address T, box 94, Times Office.

WRITE, call or phone GLOBE ADVERTISING SERVICE, 313 W. 6th St., about organizing, promoting, campaigns, mailings, clever ideas and results. Phone BRoadway 3711.

ARE YOU WORRIED
Over family or business troubles?
If so let us help you.
NICK HARRIS DETECTIVES
WE. 3321, 272 Cham. Commerce Bg.

MACKELBRIDE, please communicate at once Vincent Surr, 310 Sansome street, San Francisco. Now writing briefs for Goodwin's appeal.

CLUB MEMBERSHIPS. I pay cash but give buyer a year to pay. Lowe "Club" Brace, Detwiler Bl. BR. 4144.

I DEAL in all club memberships—701 Spring Arcade Bldg. FA. 3158.

BUY & sell club memb. MISS CONDON 420 Taft Bldg. GR. 2498.

FALSE TEETH REPAIRED. 424 Bryson Bg. 24-Spg. (Ope eve.) TU. 9393.

HAROLD—Tickets found. We want you back. Sorry. Ph. Ethel R.

HOLLYWOOD Country Club membership $175. WH. 9807.

Inquiries, Missing People —4-A

WANTED—Address of Harold Thomas. Important to him. Address T, box 173, Times Office.

HOLIDAY SPECIALS— Of Many Kinds

DELICIOUS holiday fruit gift boxes $1 & up. Free delivery. OL. 4820.

FUR RABBITS, BREED PROFITS Rapidly. Let us grow a herd for you. You make $100 month from total invest. of $137.50. CO-OPERATIVE FUR FARMS 237 S. VERMONT

RABBITS for the kiddies, fun and profit. 237 S. Vermont. WA. 2614.

READY for that Holiday Dinner? New nearly all-white gas range, guaranteed and installed — price, $33.50. MR. WITHROW, 1130 W. Washington st. Phone BE. 5306.

SPARKLETTS

GREETS YOU
WITH
HEALTH — HAPPINESS
A PROSPEROUS NEW YEAR

BUSINESS ANNOUNCEM'TS Miscellaneous —5

$1 WATCH HOSPITAL. Watches repaired this week $1. Materials furnished sold at wholesale. Hands, 25c. Mainsprings, 50c; crystals 25c; cleaning, $1. Work guaranteed 2 yrs. Please bring this ad. 458 S. BROADWAY. Opposite the Broadway Dept. Store.

IMPORTANT NOTICE. Persons contemplating purchase of memberships in Rex Breeze Beach Club offered at low price for own protection should communicate with MR. CULVER, 904 Pacific Nat. Bk. Bldg. VA. 1694 in regard to transfer.

ALL CLASSIFIED ADVERTISEMENTS FOR THE SUNDAY TIMES MUST BE RECEIVED BEFORE 7:30 P.M. SATURDAY. GET YOUR ADS IN EARLY.

STOVE repairing, furnace fireplace & chimney wk. Oil burners. CAMPBELL, the STOVE MAN. AX. 3510.

DOUGLAS PRESS, printing all kinds. 1000 PRINTED BUS. CARDS $2.50. 728½ S. SPRING. FA. 1268.

AWNINGS cash caps 5 windows 11. CAMPBELL Awning Co., AX. 3519.

YOUR COAL FURNACE CHANGED INTO a gas furnace. CAMPBELL, the STORE MAN. AX. 3519.

LOS ANGELES CAN CO., 303 & 313 San Fernando Blvd. CA. 6385.

Attorneys, Counselors —5-A

C. C. CASWELL, ATTORNEY. ADVICE FREE. General practice. Private, confidential. 206 WESTERN MUTUAL BLDG. 321 W. 3rd st.

LEGAL advice, all matters, gladly furn. Durham, 901 Bwy. Arcade Bldg. MEtro. 1452.

ALL LEGAL MATTERS. JACK F. LEONARD, 903-904 Broadway Arcade. TU. 7668.

FREE law, family matter, estate, 30 yrs. exp. 646 Douglas Bg. Eve. 5-7.

W. R. HARNES, Fees reasonable. 310 Wilcox Bldg., 2nd and Spring.

Auctions, Auctioneers —5-B

AUCTIONEERS—C. H. O'CONNOR & SON, Real Estate and household furnishings, 641 S. WESTERN AVE. FI. 2194.

Manicuring, Chiropody, Scalp Treatment —5-E

MARCEL, Shamp., fac., manicure, tired feet relieved. 424 S. Brdwy. Rm. 407. Hrs. 10-6. TU. 8126.

Patents, Patent Attorneys —5-H

HAZARD & MILLER—H. Miller, 6 years member of examining corps, U. S. Patent Office. Hazard's book on patents free. 503-6 Central Bldg. 6th and Main.

PATENT & trademark inform. free. Moderate ATTY's fee. MARTIN P. SMITH, 323 Consol. Bldg. ME. 4832.

MARTELL, PAT. ATTY. ADVICE Free. 124 W. 4th st. Suite 411. Searches made in Wash. 11.

F. E. Maynard, Reg. Patent Atty. Free information. 20 yrs. exp. Trademarks, copyrights. 215 W. 5TH ST.

TOOL & die work, sheet metal prod. Kunkel Mfg. Co. 411 E. Washington.

INVENTORS sale by my experience. KRUGER Pat Atty. 405 S. Hill.

EDUCATIONAL — SCHOOL College, Private Instruction —7

Electrical Men Needed

All branches of electricity offer big pay jobs to trained men; no experience necessary to quickly qualify at National's Practical School of Shops for these jobs: electrical construction, $8 day up; armature winder, $8 to $12 a day; motor and power, $250 a month up; auto ignition, $6 to $12 day up.

INVESTIGATE AT ONCE OR WRITE.
NATIONAL ELECTRIC SCHOOL.
4006 S. Figueroa st.

YOU CAN EARN MORE THROUGH Y.M.C.A. INSTITUTE DAY AND NIGHT COURSES FOR ADULTS

Individual instruction in accountancy, architecture, chemistry and assaying, drafting, book-keeping and stenography, commercial art, radio, salesmanship, common school, foreigners' English. Employment service and membership privileges included. 717 S. HOPE. TR. 4781.

DRIVING TAUGHT

License guaranteed. Call DR. 8886.

Musical, Dramatic —7-A

JAZZ piano lessons, saxophone, clarinet, violin. Phone for circular. Winn-Kearney, 642 S. Bdy. VA. 7349.

SINGERS WANTED FOR OPERAS. Now rehearsing. GLadstone 8261. Also understudies & accompanist.

FERGUSON Vance School of Singing. 730 S. Grand, Rm. 474. VA. 6025.

Professions, Languages —7-B

SPANISH classes start this week. Enroll now for 3 mo. course. RIVAS SCHOOL, 146 S. Broadway. Rm. 414. VA. 4663.

SPANISH taught by one of many years residence in tropics. Day or evenings. MORROW, 253 I. W. Hellman Bldg. TU. 3060.

SPANISH quickly taught by Spaniard translator. Prof. Cue. ME. 0281.

SPANISH, 3 months' class work, $5. Rivas School, 146 S. Bdwy. RM. 414.

Dancing —7-C

DANCING

BEGINNERS
GO WHERE YOU LEARN
LESSONS FOR PER HOUR
In strictly private room.
75c—EXCLUSIVE PRIVATE—75c
Six 1-hour lessons for $5.
With individual teacher and orchestra music; this includes 10 hrs. PRACTICE LESSONS FREE.

PALAIS DE DANCE

816½ S. Hill, between 8th & 7th. PHONE Broadway 7187.

PRACTICE FREE—We specialize in modern ballroom dancing. Absolutely no embarrassment. Results guaranteed. Private lessons, 75c. Hours 10 a.m.-10 p.m.

Eder's Private School

520 S. Broadway

ABOVE TAITS. Faber 1737.
NATIONAL COLLEGE DANCING
SPECIAL HOLIDAY RATE

$5 COMPLETE COURSE

PRIVATE PRACTICE & CLASS
730 S. GRAND. VA. 1818.

YOUNG lady recently from New York will instruct in the new dances. Lessons privately. WA. 9834.

PRIVATE DANCING LESSONS BY YOUNG LADY. PHONE DR. 3052.

PRIVATE DANCING LESSONS 50c. VA. 9412. MISS CRESSIE

CONTRACTORS— And Builders —8

IN ERECTING your home, apt. bldg. or other income property, call our designers who will submit preliminary plans without obligation to you.

A HOME MADE AN APARTMENT

At low cost an old building can be converted into a beautiful apartment building.

COMPLETE FINANCING

With our own funds we can solve your financing problems. Loans 1 to 15 yrs. 6% & 7% int.

S. CALIF. BUILDING & FINANCE CO. 3643 W. 43 st. VE. 4627.

GUARANTEED HOME BUILDING

No Overhead! No Leaks! No Repairs!

Our Construction the Last Word.

TALK IT OVER! BE CONVINCED!

LUCIUS A. PHILLIPS
ARCHITECTURE & BUILDING
3273 W. 6th st. WA. 3171.

A CLEAR LOT NOT NECESSARY—We will build you a home or income by our new plan. Pick up your phone and call VAndike 3191. Write or come in. Open until 9 evenings.

Builders' Finance Assn. Inc.
612 Laughlin Bldg.
315 S. Broadway.

40 YEARS building homes in Los Angeles. We furnish all money for building. Pay back as you can afford. A. S. O'NEIL. 514 Stimson Bg. VA. 9718.

FINANCE: Will finance and build on your partly paid lot, plans furnished. Lots wanted on trust deed basis, completion bonds furnished. Southern Cal. Builders' Inc., MU. 1915.

WE FINANCE 100%

Build a home or income by our plans. Thomas Construction Co. 604 Sun Bldg., 7th & Hill. VA. 9296.

LET us finance and build your ideal home on your lot. We carry the worries of finance and construction. No red tape. Foster Huntley Co. 2711 S. WESTERN. York. 4616.

GARAGES

ALL SIZES, CASH OR TERMS. Redimade Bldg. Co., TH. 1128.

$1,000,000—OUR own money to build and finance 100% or more. No bonus or extras. Fay & Felts, 510 Fay Bldg. FA. 4793. Est. 31 years.

WILL build your home, flat, cabinets, store fronts. Call HOlly. 1201 or Van Nuys 738-J-4. Plans drawn, $5 room. C. STINE.

PLASTER repairing; conscientious work of quality. Ph. BR. 8711 from 1 to 5.

PAINTING, paperhanging decorating, air brush work & general contracting. C. N. Roberts. DU. 2669.

WILL pay balance on your lot and finance home 100%. Builder. Address Z, box 225, Times Office.

GARAGE, BEST IN CALIF., 10x17, $95; 12x18, $70. BLT. ON LOT. A-1 LUMBER. 1121 E. 63RD. HU. 7304.

CONTRACTOR, builder, alter., free drawing. Call AX. 4111 & save mon.

GARAGE, $45 up, any size anywhere. Shell of small houses, $150. 613 W. 54TH ST. Phone AX. 5781.

CARPENTERING, painting, concrete work, equipped for anything new or old. Rel. and efficient. VE. 4806.

STOCK plans 1c floor ft. Special $c. 4873 BEVERLY BLVD.

PLUMBING by contract or day. Alterations a spec. 25 yrs. exp. HO. 0196.

SPECIAL sale SASH DOORS now on. Sunset Mill, 4600 Lexington ave.

WILL finance & build on clear lot, singles, flats, apts. UN. 2220.

ELECTRICIAN OR 9675. House wiring, fixture repairing.

PLASTERING interior and exterior, patching a specialty. TH. 7301.

DRAINBOARDS REPLACED OR NEW. Tile & composition. AX. 8492.

PLASTERING, cementing & REPAIRING AT WORK. PH. AX. 8053.

PLASTERING, brick, stucco & stone wk., repairing, alterations. WE. 1524.

Cement Work —8-D

CALL WE. 8675 FOR ALL KINDS OF CEMENT WORK.

CEMENT work all kinds, day or contract, mixer. DR. 4513.

Roofing —8-E

OLD roofs repaired, reshingled, painted, leaks guar. Est. free. TH. 1445.

GOOD roof protects, improves, enhances. Call Dawson & Rouse, 532-641.

PIONEER roof crafters, estimates free. 4532 MONTE VISTA ST. GA. 8763.

Bids Wanted —8-F

CONTRACTORS & Sub-Contractors to figure on plans. 312 CHAMBER OF COMM. BLDG. WE. 7345.

Cesspools —8-G

ACME CESSPOOL CO., PUMPING and CONSTRUCTION. DU 4148.

Hardwood Floors —8-H

HARDWOOD floors, machine sanded, cleaned, waxed. Hansler, EM. 7324.

EASY payments, new hdw. floors or refinishing old floors. EMP. 3742.

EMPLOYMENT

WANTED—HELP— Male

ADVERTISEMENTS under this heading are restricted to those offering bona fide positions without any investment required. Positions requiring an investment will be found under the heading: "Investments Required." Educational ads will be found under the heading: "Educational—School, College, Private Instructions," "Business Training Courses and To Learn Trades."

Miscellaneous —10

FLORIST wanted with retail store experience. Must be qualified to take entire charge of flower shop, supervise making floral designs, training sales people and developing plans for increasing business. Man will be backed with direct-by-mail advertising. No consideration given to replies unless following questions are answered: Education, business experience in detail, your specialty in florist work, i.e., making designs, retail store selling, etc., salary expected. Preference will be given to man now permanently employed, but who desires to better himself. Members of our organization advised of this ad. Replies will be treated confidential. Address Z, box 145, Times Office.

FENDER man, scale; machinist, mining co., Ariz., $5.28 day; 3 sheet metal helpers, cobblestone mason, $7 day; spindle carver operator, $6 day; auto mechanic, blacksmith, country, 45%; wood body builder, scale; exp. hardware clerk, $25-$40 wk.; Filipino janitor, $25 wk.; chicken picker, $30 wk.; ranch cook, $40 mo., fd.; waiter, sanatorium, $50 mo., fd.; ranch hands, teamsters, milkers, man & wife as butler & cook, $200 mo., fd. MURRAY & READY EMP. CO., 504 Towne ave.

BANK HELP

High school graduates, 18 to 20 yrs. to learn banking, permanent positions & opportunity for advancement. Call at 3rd floor, Washington Bldg., 3rd and Spring.

STENOGRAPHERS

Steno.-sec'y, young, good penman, start $125. Steno., assistant bookkeeper, hotel, $130. Steno.-clerk, mine, employer here, $150. HUMMEL BROS., 529 Towne ave.

EXP. tire salesman to sell nationally advertised line. Liberal commission. State exp. Address Chas. Sples, 239 S. Los Angeles st. Application confidential.

MAN & wife as butler & cook, for mining co. in Calif. Must have A1 reference. $200 mo., found. MURRAY & READY EMP. CO., 504 Towne ave.

PHONE your want-ads to The Times. No credit arrangement necessary. Courteous experienced ad-takers, day and night, will help you with your copy if desired. MEtropolitan 0700.

BRIGHT boy wanted to work in furniture store. WASHINGTON FURNITURE STORE, 851 E. Washington st., Pasadena, Cal. Tele. Niagara 1624.

DISTRICT managers to handle Cumco Force Feed Oil Pumps and other fast selling Ford accessories. California products. 613 SPRING ARCADE BLDG.

WILL give employment and opportunity to own full bearing farm to California War Veteran eligible for State bonus. MR. LUND, 2284 Julian ave., San Diego.

WANTED—Neat-appearing man. One with some selling experience preferred, but not actually necessary. 437 S. BROADWAY, Room 412.

TWO YOUNG MEN to work in iron factory. OPPORTUNITY TO LEARN BUSINESS. $15 per week. 660 S. SAN PEDRO ST.

HAVE struck high grade gold. Need 4 men to make up prospecting party. Exp. unnecessary. I furnish passage, etc. R. Buck, 120 S. Bdwy., rm. 502.

WANTED—2 1ST-CLASS TRUCK mechanics. Apply MR. McINTYRE, 506 Builders' Exchange Bldg., 7th and Los Angeles sts.

WANT 2 first-class drivers with cars who understand dry cleaning. HOLLYWOOD CLEANING & PRESSING CO., 1015 N. McCadden Place.

WANTED—Exp. haberdashery man, man must be hat, shirt and clothing, state wages wanted; no board. Address Y, box 104, Times Office.

2 EX-SERVICE men to sell at Rose Carnival, must be go-getters; commission or sell outright. 2032 San Fernando Blvd., Glendale.

AUTOMOBILE HELP
AUTOMOTIVE AGENCIES
1203½ S. FIGUEROA

BRIGHT, neatly dressed young man, advertising dept. Exp. not req. See Mgr., 623 Grant Bldg. 4th & Bwy.

YOUNG man in doctor's large home. Inside work. 7100 Putnam ave., Culver City.

TWO ambitious boys, steady employment, 16 to 18 yrs. old. L. A. SCENIC STUDIOS, 1215 Bates ave.

NEAT young man to take orders for city firm, no exp. req. Apply Rm. 434, 229 W. 4th at Broadway.

JAPANESE school boy, cooking for small family, nr. L. A. High Sch. 600 S. MILTON AVE. WH. 2286.

SHOE shiner wanted, nice stand. 5824 PASADENA AVE.

WANTED—OFFICE BOY. APPLY RM. 600, HILL ST. BLDG.

MAN for steady work, good pay. 4664 Santa Monica, cor. Sunset.

MECHANICS, WASHERS, ETC.— Auto Emp. Agcy., 703 E. 9th st.

Store and Office —10-A

WANTED
EXPERIENCED
YARDAGE GOODS SALESMEN.
APPLY
Employment office, 7th floor.
THE BROADWAY DEPT. STORE INC.

WANTED
Boy between the ages of 18 and 20 years, experienced in wrapping.
APPLY
Employment Office, Seventh Floor.
THE BROADWAY DEPT. STORE Inc.

SEMI-SENIOR ACCT. $175
BKPR. Cost clk. 24-28 130
CREDIT MAN, whlse. dgds. exp. 175
STENOS., Aris., mining 125-150
INTERLINE frt. acctnt. 130
TYPIST cashier 18-20 85
BURR. bkpr. bank exp. 110
MGR., buyer, ret. dry gds. Aris. 225
Pacific Audit & System Co., Inc. 830 Story Bldg. (Agy.) 6th & Bdwy.

BANK HELP

Capable young men under 24 yrs. age, wanted for work in transit dept. of bank. Must be fast & accurate adding machine operators. Permanent positions, opportunity for advancement. Call at 3rd floor, Washington Bldg., 3rd & Spring.

PUBLIC ACCTNTS., want several good men, 1 to 4 months, extra good bkpg. exp. o.k. Good juniors considered. F. S. BEAVIS, Agency since 1912. "EVERYTHING HUMAN FOR THE OFFICE." Chapman Bldg.

ACCT. income tax exp. $175
BOY with wheel ..... $18 wk.
OFFICE boy ..... $2.27 per day.
Inter. frt. cl. R.R. age 25-35 ..... $125
CONSOLIDATED AGENCIES, Inc. 215 W. 7th st. (Agy.) Suite 932.

ACCOUNTANT, experienced in public work and looking for connection with accounting firm. Must be qualified to do senior work. This is an opportunity to establish in Los Angeles. Add. B, box 551, Times Branch.

SALESMAN, adv. $225
STENOS., several $110-125-150
HEAD janitor 140
OFFICE boy 75
Los Angeles Coml. Serv. (Agy.) 807 Van Nuys Bldg. 7th & Spring.

WANTED—Interline freight division clerk with at least two years experience in auditor's office. Unless qualified do not apply. SANTA FE RAILWAY, Room 705 Kerckhoff Bldg.

WANTED—Excellent penman for night posting. Hours 7 p.m. to 4 a.m. five nights a week. Permanent position. Apply in own handwriting giving age and phone number. Address B, box 465, Times Branch.

GROCERY clerks, married $150
Office boys (18) ..... $60 to $65
Burroughs Bookkeeper (bank) 100
SUMMERS & SUMMERS (Agency) 216 Consolidated Bldg.

BANK TELLER, exp. Spanish ..... Open
UNDERWOOD bkpr. ..... Open
OFFICE boys ..... $60-$65
BUSINESS SERVICE BUREAU, 312 Spreckels Bldg. 714 S. Hill Agy.

WINDOW-trimmer, must be experienced, apply at once. Boyd's Clothing Co., 315 W. 5TH ST.

YOUNG MAN

NOT OVER 25 YEARS FOR INSIDE POSITION, SELLING LOOSE LEAF BOOKKEEPING SYSTEM. MUST UNDERSTAND PRINCIPLES OF DOUBLE-ENTRY BOOKKEEPING.

SEE MR. GORDON

Chas. R. Hadley Co.

330 N. LOS ANGELES ST.

PLUMBING stock room man, experienced in cost & billing, and all departments of plumbing. Give references & phone. Address B, box 336, Times Branch.

OFFICE & stock man for plumbing shop, Glendale. Give experience, age, salary expected. Address Z, box 243, Times Office.

OFFICE POSITIONS, 15% & 20% fee. Bogardus Employment Service, 603 Com. Exch. Bldg. 8th & Olive.

ACCOUNTANT, high class senior, for C.P.A. office, income tax exp. prf. Address C, box 482, Times Branch.

STENO., OUT OF TOWN ..... $150. Collins Agcy., 1224 Loew State Bg.

WANTED — EXPERIENCED SHOE SALESMEN. Apply 410 W. 6TH ST.

Business Training Courses—10½-A

POSITION waiting, learn COMPTOMETER, BURROUGHS, ELLIOT-FISHER. Figures Inst. 606 W. 7th.

Salesmen, Solicitors —10-B

SUBDIVISION SALESMANAGER

OF ABILITY, CAPABLE OF ORGANIZING FORCE OF SALESMEN AND SOLICITORS FOR A

"KNOCKOUT"

TO BE MARKETED AFTER FIRST OF YEAR BY ONE OF THE MOST

SUCCESSFUL SUBDIVIDERS

IN THE

SAN FERNANDO VALLEY

PROFITABLE

YEAR'S WORK AHEAD FOR GO-GETTER AND

PERMANENT

CONNECTION FOR REAL EXECUTIVE. FOR INTERVIEW WRITE BOX 516, LANKERSHIM, CAL.

SALESMEN WANTED

DO YOU HAVE AN URGE TO CLIMB? THEN ENTER THE FIELD OF SELLING. DO YOU WISH A PERMANENT CONNECTION WITH A LUCRATIVE INCOME, A BRILLIANT FUTURE, AND AN OPPORTUNITY FOR UNLIMITED GROWTH IN THE FIELD OF SELLING? ARE YOU ENTIRELY SATISFIED WITH WHAT THE FUTURE HOLDS FOR YOU IN YOUR PRESENT CONNECTION OR ARE YOU A RED-BLOODED TWO-FISTED MAN, SATISFIED WITH NOTHING LESS THAN THE BEST THAT THE STUFF IN YOU AFFORDS? CALL AT 822 PACIFIC MUTUAL BLDG. AND ASK FOR MR. FREEMAN.

BUS LOADERS & SALESMEN

A wonderful opportunity to make Real money. Have 7 of the best stands in the city. Building a new city in the San Fernando Valley. 1927 is going to be a boomerang. Start the New Year with a real concern & make big money. Interview 8:30 to 10:30 a.m. W. E. Brereth. 606-607 Commercial Exchange Bldg., 5th and Olive.

Young man not over 25, for inside position selling loose-leaf bookkeeping systems. Must understand principles of double entry bookkeeping. See MR. GORDON, Charles R. Hadley Co., 330 N. Los Angeles st.

BY our 1927 expansion program have been created two permanent positions of exceptional opportunity for two men of high character who are thoroughly experienced in the sale of improved city income and business properties. Call in person between 2 and 4 p.m. today. PUBLIC SERVICE SALES CORP., 533 Stock Exch. Bldg., Los Angeles.

Crew Managers, Salesmen

We have a permanent connection to offer a man that has a crew or can build one. We are selling on lunch & lecture method. Many homes & stores already on our tract. Our property is ideally located, fully improved, has a large recreation park, and is selling fast. See MANAGER SMITH, 9 to 11 a.m. & 7:30 to 9 p.m. at 6517 HOLLYWOOD BLVD.

SALESMEN, the sale of oil leases in the Amarillo district, Texas, near actual drilling operations of the Vera Dumas organization, offer the BEST opportunity in the city for salesmen to make REAL money. Simple to sell. Every person a prospect. Prices and location right. Real co-operation. F. N. TATE, 1300 Broadway Arcade Bldg. Phone TRinity 9191.

Automobile Salesmen

An interview will convince you that we have the biggest money-maker and best sellers for 1927. An old reliable line and one of the biggest and best advertised distributors. Don't waste time on dead lines. Start with us Jan. 1st. See Mr. Wolff, 932 S. Hope. TR. 8911.

Bond Man Wanted

We have immediate openings for two seasoned, dependable bond salesmen to work with a nationally known organization on a liberal salary and commission basis with splendid future prospects. If you are seeking a real opportunity, see MR. GREGORY, 209 Van Nuys Bldg.

HAVE YOU HEARD OF THE BIG COMMISSION CHECKS IN

SAN DIEGO

WE NEED SOME MORE GOOD SALESMEN

Come to 1165 5th st., San Diego. Or see our MR. DAVIES, Hotel Alexandria, Monday & Tuesday.

WANTED—TEN STOCK SALESMEN AT ONCE. ONE MILLION DOLLAR INDUSTRIAL CORPORAT'N, PLACING A $250,000 ISSUE ON THE MARKET. FIRST UNIT NOW IN OPERATION. LEADS FURNISHED AND EVERY ASSISTANCE GIVEN IN CLOSING. ADDRESS Y, BOX 106, TIMES OFFICE.

5 SALESMEN

EXPERIENCED
LEADS
[illegible] A. G. BARTLETT BLDG.

STOCK SALESMEN—

In order to qualify, must have splendid personality and be well dressed as our entire issue will be subscribed by our personal qualified clientele.

MR. McAULIFFE,
1308 S. OXFORD AVE.

OLD LINE LIFE INSURANCE Company will pay a bonus of 25% for business during January, possibly longer. Confidential. Address B, box 459, Times Branch.

MEN! MONEY

MAKES THE MARE GO

This was the slogan centuries ago. Ye Gods! What a time the poor fellows must have had in those days.

Now it is "Money"

"Makes the Nations Go"

These United States, greatest of all nations offers opportunities to everyone to make money. Today everybody who will work can make money.

JOHN C. FEYS & ASSOCIATES, INC.

will inaugurate January the first the greatest money making proposition for salesmen and clients alike you have ever heard of.

And it behooves all you men out in the field, whether you like us or not, to run in and have an interview.

WE NEED MEN MANAGERS ASSISTANT MANAGERS SUPERINTENDENTS

Five hundred men needed to put over a million a month. Out of this should develop some prominent lucrative positions with our organization.

Interviews daily beginning January 3 at 9 a.m.

JOHN C. FEYS & Associates, Inc.

SUITE 320 STOCK EXCH. BLDG.
639 SO. SPRING ST.

N. B.: For earlier special appointments write the Vice-President, 320 Stock Exchange Bldg.

WE have an opening for just two of the better type of salesmen at Chevy Chase. See W. J. Barr, Sales Director, at office, 2316 Chevy Chase Drive, Glendale.

SYNDICATE SALESMEN

HIGH-CLASS. GOOD PAY
6 QUALIFIED LEADS DAILY

These leads have cash money in the bank and our men are making good.

8:30 to 1 only. Suite 2, RM. 1090, LANE MTG. BLDG.

I HAVE the agency for one of the finest lines of men's felt hats made in America. Have more territory than I can cover personally. Good opening in city for hat salesman; on commission basis only. Must be a thorough hat man with A-1 references; also bond required. Splendid opportunity for the right man. No down-and-outers need apply. See Dick Springer, Angelus Hotel, City.

SALESMEN

With closed cars to sell the largest and fastest project in San Fernando Valley. Good solicitors to work with good commission, plus gasoline allowance. Full co-operation. Call between 8:30 and 10 a.m. ROOM 200, EDWARDS & WILDEY B'DG., 6th and Grand. Ask for Mr. Wilson or Mr. Wright.

HIGH class specialty salesman to sell the most attractive & most easily salable article of its kind on the market today; straight commission basis, $10 per sale comm., paid on delivery. An unusual opportunity for prominent connection of the highest caliber. Apply 750 STANFORD AVE.

SPECIALTY men with good connection in any of following trades: Meats, fruits, groceries, drugs, hardware, electrical, shoes, hats, candy, clothing and general stores. Patented Adjustable Price Cards. New high-class line and large commission. Apply after January 4th, 9 to 3, at Room 506, 740 Broadway.

MEN—An opportunity will be given to eastern manufacturer to a few men who can give references and write a good hand. Over 60 stores will be opened in So. Cal. after Jan. 1st. Only some of those attending our lecture and sales meeting will be chosen. Apply 2:30 sharp. 325 W. Pico.

SALESMEN

We have a permanent position open for man of neat appearance who has had some sales experience.

APPLY MR. OGDEN,
716 S. FIGUEROA.

2 Bright Young Men

around 25 for special publicity work with large corporation. Must be ambitious. Remuneration according to ability. MR. CHURCHILL. 1003 Lane Mortgage Bldg.

SALESMEN, preferably married, with car, orthophonic, victrolas, electrolas, radiolas, artistic furniture; most impressive studio of type on coast. Straight commission. 133 S. VERMONT. 9 to 12 a.m.

SOAP CREWS SELLING basket goods get lowest prices on best selling combination. See factory agent, 1:00 to 4:00 p.m., daily. Frost Warehouse. 1339 E. 16TH ST. Phone WEstmore 2321.

WANTED—Radio salesman with music store experience, state age, experience, salary expected & give references. Address BOX 738, Times Office, Glendale.

AN experienced lot man to sell residence & business lots. Wilshire to Beverly Blvd., La Brea & Fairfax dist. GUY M. BUNCH, Realtor. 301 S. Fairfax ave. WH. 3811.

SALESMAN for wholesale fancy goods house for Southern California. Apply with references to JULES LEVY & COMPANY, 340 Mission street, San Francisco.

REAL estate manager wanted for house and lot department. Salary, commission or both. Address with references or record. Address T, box 183, Times Office.

AGENTS OR SALESMEN

Make big money daily selling individual necessity of proven merit. 204 Grosse Bldg., 6th & Spring.

SALESMEN, experienced in selling business opportunities, hotels and apts. Must have car. See Mr. Cowper, 603 Hibernian Bg. 403 S. Spring.

WOULD you work long hours for $300 a month? W. R. AUSTIN, Rm. 1, 3469 Santa Monica at Western ave. 9 to 2.

SALESMAN, preferably with car, to sell retail, attractive auto accessories. Xmas gift. Also side line. 1462 W. WASHINGTON. BE. 6701.

SALESMEN—Experienced in soliciting accounts for collection. Something new. Money daily. Call mornings. MGR. 719 Pershing Square Bldg.

STOCK salesmen wanted: Who are able to honestly represent and sell a good mining issue. For particulars address X, box 263, Times Office.

SALESMEN & REPRESENTATIVES. Livest subdivision in Burbank dist. PHIL WEADOCK. 2300 W. 8th (Room 705) FI. 1420.

WANTED—Advertising salesman for special edition of weekly paper. Give phone number. Address B, box 477, Times Branch.

SALESMEN with car, general real estate, experience not necessary. JENKINS, 7961 Santa Monica Blvd. HE. 9209.

FEW young men needed for special sales work. C. S. STOWELL, personal interview. 402 Hillstreet Bldg. 8th & Hill st.

SALESMAN with car to sell business opportunities, easily make $500 mo. Old estab. firm. 674 W. Washington.

EXCEP. opp. for experienced radio salesman. Highest comm. Permanent. KARTL RADIO SHOP. 2019 W. 7th.

SALESMEN wanted. Good pay. MR. GILLIS, Room 808, Western Pacific Bldg., 1031 S. Bdwy.

2 NEAT appearing young men to work in electric store. See Mr. Hardacre, 9 to 10 a.m. 1167 S. HILL.

REAL estate salesmen wanted. DAVID HANEY, INC., 1926 Wilshire Blvd., Beverly Hills.

SALESMAN with automobile. Wonderful proposition. Address B, box 385, Times Branch.

SALESMEN

BUS LOADERS

Cash Bonus Paid Private Car Men

$3 per head for the first 40 people you haul. Then an increase.

5% straight commission. No closing fee deducted.

Fifteen closers at your service.

Two wonderful lecturers.

THIS DEAL IS A "PIP."

Just what you have been looking for

Virginia City Lots Selling $590 and Up

MORE TALKING POINTS THAN A DOG HAS FLEAS.

Easy Payments

Full commissions when 25% paid in.

Money Paid Weekly

We split with salesmen on money brought in.

Every Co-operation

Excellent Method

Splendid Lunch

See Wilson or Johnson

BEFORE 11 A.M.

SPAULDING INVESTMENT CO., INCORPORATED

741 SUBWAY TERMINAL BLDG.

Salesmen Wanted

Tired of "Cold Turkey"? of "Bum" Leads? of being Kidded?

Another branch of our organization develops prospects and they are turned over to you to interview. Five minutes will satisfy you. Come in.

DIRECTOR OF SALES,

875 Subway Terminal Bld.

SALESMEN

HAVE POSITION OPEN FOR 2 FIRST CLASS BUILDING MATERIAL SALESMEN. MUST HAVE EXPERIENCE IN SELLING BUILDING MATERIAL, KNOW LOS ANGELES AND ENVIRONS, OWN CAR, ACQUAINTANCESHIP WITH PLASTERERS DESIRABLE. SALARY BASIS. WRITE LETTER STATING QUALIFICATIONS AND EXPERIENCE IN FULL. ADDRESS BOX 96, STATION K, LOS ANGELES.

SALESMEN

Just getting under way on the biggest deal of its kind in Calif. We want men between 25 & 35 yrs. who are real salesmen. High type men, here is your opportunity. Plenty of prospects from display advertising. All co-operation possible and best of all we are giving our clients dollar for dollar value. We want only serious workers and preferably newcomers to the city. See Mr. Bates, Rm. 207, Chamber of Commerce Bldg., bet. 9 & 12.

SALESMEN

Up and getting CLUB SALESMEN are cashing in handsomely on the LATEST AND SMARTEST in clubdom.

Deauville City Club

Call Suite 1327, Ins. Exch. Bldg.

WANTED — High-powered, Executive Salesman, capable of earning $5000 to $10000 per month. Exceptional proposition for right man to sell. Rickenbacker, Fudge, Essex. MR. ALEXANDER, 16th & Figueroa.

WANTED—Assistant to Sales Mgr. Must be capable handling stock salesmen. Industrial corporation of Los Angeles placing large stock issue on the market for expansion. Address Y, box 69, Times Office.

ADVERTISING SOLICITORS—Special edition experience. Make big money and permanent connection. SAM N. MILES, Room 402, Evening Express.

WANT experienced salesman for loan department. Call 9 to 10 mornings. EDWIN M. LeBARON, Inc. 3rd floor, 718 S. Broadway.

WANT experienced salesmen Surety bonds and insurance. Call 9 to 10 mornings. EDWIN M. LeBARON, Inc. 3rd floor, 718 S. Broadway.

NEAT appearing young man, pleasing personality, betw. ages 21 & 25, to work between the hours 5 & 8 p.m. See Mr. Hill, 1107 W. 7TH ST.

WE would like to interview salesmen with cars morning. Harry H. Culver & Co. 620½ W. 4 st. 2nd floor.

EXPERIENCED monument salesman. Split the profit. 900 Eastern ave., Belvedere Gardens. ANgelus 5245.

3 YOUNG MEN, outside selling. PAY EVERY NIGHT. apply MGR. 740 S. BRDWY., Room 511.

CITY salesman, required for special work. Perm. if satisfactory. 9:30 a.m. Rm. 109, 816 S. FIGUEROA.

SALESMEN WANTED
THE T. J. LAWRENCE CO.
701 WEST SIXTH ST.

LUMBER salesman with local retail experience. Phone WH. 1181.

EXP. salesman for pawn shop. Address Z, box 274, Times Office.

Trades —10-C

WANTED
BUSHELMAN

Must thoroughly understand altering men's clothing.

APPLY
Employment Office, 7th floor.
THE BROADWAY DEPT. STORE, INC.

Auto Body, Sheet Metal

& FENDER MEN; EXPERIENCED

ATLAS AUTO WORKS

1338 SO. HOPE ST.

CARPENTERS & cement contractor, labor on several houses. Those interested purchase of home, labor only investment. Stockbridge & Palm, Alhambra Blvd.

PLASTER model maker & mould maker, experienced in art stone work. Must be A-1. Apply MAIN ART STONE & TILE CO., 6245 So. Manhattan Pl.

BOILER maker for welding shop, lay out work. 1300 S. FREMONT, Alhambra.

WANT—Good mechanic, model or instrument maker pref. LOUIS MODEL WORKS, 937 S. Grand ave.

CARPENTERS—Blue print reading taught free. Trade School, 6th and Grand. Tues. & Thurs., 7-9 p.m.

1 FIRST class electric welder, night work. 1300 S. FREMONT, Alhambra.

Commercial Art—Miscellaneous 10-C-1

AMATEUR ARTISTS

Spare time opportunity to connect with WORLD'S LARGEST ART STUDIO, making drawings for 3000 department stores and 2000 newspapers. No previous training necessary if you like to draw, write or call for details.

MEYER-BOTH CO.

710 WALTER P. STORY BLDG. 6th & Broadway. Open evenings.

AMATEUR ARTIST—Good connection with practical commercial art studio. Give experience and details. Address HK, box 126, Times Office.

To Learn Trades —10½-C

MacDonald Welding Sch.

ACETYLENE & ELECTRIC ARC. 343 W. WASHINGTON. WE. 2112.

WANTED—HELP— Male

LEARN AUTO [illegible]

[illegible]

LEARN AUTO [illegible]

[illegible]

WANTED—HELP— Female

Store and Office —11-A

EXPERIENCED SALESWOMEN

[illegible] IN OUR SILK & COTTON YARDAGE DEPTS.

APPLY

EMPLOYMENT OFFICE, 7TH FLR. THE BROADWAY DEPT. STORE INC.

SALESWOMEN EXPERIENCED

[illegible] IN VARIOUS DEPTS. [illegible] silk and cotton yardage, [illegible] and garments.

APPLY

Employment Office, 7th Floor. THE BROADWAY DEPT. STORE INC.

GLOVE FITTERS

ONLY THOSE THOROUGHLY EXPERIENCED IN FITTING HIGH GRADE KID GLOVES NEED APPLY.

BULLOCK'S

EMPLOYMENT OFFICE.

[illegible]

WANTED

THOROUGHLY EXPERIENCED models for women's ready-to-wear. MUST BE TALL, Slender, ATTRACTIVE GIRLS. APPLY 9 A.M.

RANSOHOFFS

720 S. FLOWER ST.

WANTED AT THE MAY CO.

Salespeople All Departments

APPLY
EMPLOYMENT OFFICE,
MEZZANINE FLOOR.

[illegible]

Salesmanship Training —11½-A

[illegible]

Saleswomen, Solicitors —11-B

Wanted

Experienced Saleswomen for hats and gowns

ONLY THOSE USED TO SELLING HIGH GRADE MERCHANDISE NEED APPLY.

SWORDS
726 S. FLOWER.

SOLICITORS

We have a wonderful opening for [illegible] ladies. No experience necessary, full or part time. See Manager, 9 to 11 a.m. & 7:30 to 9 p.m. at 6517 Hollywood Blvd.

[illegible]

SOLICITORS

[illegible]

FREEMAN REALTY CO.

[illegible] W. 8TH ST. (AT VERMONT)

[illegible]

[illegible] VERMONT.

WANTED—HELP— Female

Store and Office —11-A

EXPERIENCED SALESWOMEN

[illegible] DEPTS.

APPLY

[illegible] OFFICE, 7TH FLR.

BROADWAY DEPT. STORE INC.

SALESWOMEN EXPERIENCED

[illegible] IN VARIOUS DEPTS. [illegible] and cotton yardage, [illegible] and garments.

APPLY

[illegible] Office, 7th Floor.

BROADWAY DEPT. STORE INC.

GLOVE FITTERS

[illegible] THOROUGHLY EXPERIENCED IN FITTING HIGH [illegible] GLOVES NEED APPLY.

BULLOCK'S

EMPLOYMENT OFFICE.

WANTED

[illegible] EXPERIENCED [illegible] for women's ready-[illegible] MUST BE TALL, Slender. [illegible] GIRLS. APPLY 9 A.M.

RANSOHOFFS

[illegible] FLOWER ST.

WANTED AT THE MAY CO.

Salespeople

All Departments

APPLY

EMPLOYMENT OFFICE.

MEZZANINE FLOOR.

Salesmen, Solicitors —11-B

Wanted

Experienced Saleswomen for hats and gowns

[illegible] THOSE USED TO SELLING HIGH GRADE MERCHANDISE NEED APPLY.

SWORDI

[illegible] S. FLOWER.

SOLICITORS

[illegible]

WANTED—HELP— Female

Salesmen Solicitors —11-B

WANT two girls 18 to 30 yrs. old, who can meet public. W. R. Austin, Rm. 1, 5609 Santa Monica at Western ave., 9 to 3.

Trades —11-C

EXPERIENCED OPERATORS ON SILK LOUNGING ROBES

Must be 1st class. See Mr. Rhodes

MACHIN SHIRT CO.

729 SOUTH BROADWAY

SHIRT MAKERS

WANTED—EXPERIENCED POWER MACHINE OPERATORS ON HIGH GRADE SHIRTS. FOR ALL OPERATIONS. APPLY PALMDAYL SHIRT FACTORY, 525 E. 12TH ST.

WANTED — OPERATOR EXPERIENCED ON LEWIS BLINDSTITCH AND REECE OR SINGER BUTTONHOLE MACHINE. APPLY UPSTAIRS, 748 EAST 12TH ST.

WANTED—Experienced MARKERS & DISTRIBUTORS. Also STARCH WORK FOLDER. QUALITY LAUNDRY, 1518 PALOMA AVE.

EXPERIENCED operators, cotton dresses. Come Friday, all day Saturday. Rush orders. Room 408, 215 E. 8TH ST.

WOMAN under 30, some experience in fur work and finishing. BISHOFF'S, 1453 Sunset Blvd.

FINISHERS and drapers wanted at 2507 WILSHIRE BLVD.

Commercial Art. Misc.—11-CA

AMATEUR ARTISTS

Spare time opportunity to connect with WORLD'S largest art studios, making drawings for 3000 department stores and 2000 newspapers. No previous training necessary. If you like to draw write or call for details.

MEYER-BOTH CO.

716 WALTER P. STORY BLDG. 6th & Broadway. Open evenings.

AMATEUR ARTIST given connection with practical commercial art studio. Give experience and details. Address HK, box 120, Times Office.

To Learn Trades —11½-C

JOIN the fur classes at the United Furriers, make big money. Write for rates for 3 mos. course. Fur Dept., United Rabbitry Marketing Corp., Box 57, MONROVIA.

WOMEN AND GIRLS

Learn to sew & operate power mach., hemstitching Bonnaz emb., 2-needle, buttonhole, 5 trades. $25. 224 S. SPRING ST. Room 524.

LEARN CHOCOLATE DIPPING—SPECIAL 3 WKS. TRIAL COURSE $15. PH. ALICE LLOYD, HO. 2466.

LADIES to enroll for marcelling course. Evening classes. FRENCH BEAUTY SPECIALIST, AX. 0770.

HEMSTITCHING Bonnaz emb. & power mach., operating taught. Some pay while learning. 1402 S. HILL.

LADIES, good money doing hand work at home. 6012 S. BROADWAY.

Household Domestic —11-D

A NO. 1 Austro-Hungarian cook, not over 35. Must be first-class. Good references. Cooking only. Private family four. Wages $100 to $125. Address B, box 460, Times Branch.

YOUNG GIRL WANTED FOR HOUSEWORK IN CONGENIAL HOME. SALARY $25 MONTH. ROOM AND BOARD. PHONE GRanite 6946, OR CALL 5808 FRANKLIN AVE.

WANTED—A companion who will assist older woman in home, preferably one who can drive Ford car. Must be C.S. Please give references. Address B, box 475, Times Branch.

WANTED—Cook white girl or young woman, must assist with some housework, small family, high wages. 413 S. McCADDEN PL. WH. 1562.

MOTHER'S help, young woman (white) good home, small family. $10 per week. Apt. 309, MARCELL ARMS, 2825 Cahuenga Blvd., Hollywood.

WANTED—White girl, between 20 & 25 to do upstairs work & assist with children. Local references required. 437 S. MANHATTAN PL. WA. 3579.

WHITE maid about 30, experienced general housework, 2 adults, 6-rm. flat; maid's pleasant room, with bath. $50 mo. Telephone mornings, DR. 7383.

CAPABLE white woman under 45 for general housework in apt. 2½ days a week. Small laundry. $25 and car fare. Call from 9 to 12. 712 S. GRAMERCY PL.

WANTED—White woman to assist in gen'l hswk. and plain cooking, suburban home, 3 in family. Light work and good home. Wages $35. Call Friday, 414 WEST 27 ST.

YOUNG girl for light housework, no cooking, laundry or heavy cleaning, no Sunday work. Home nights. $30 mo. & car fare. Ph. WH. 5930 mornings between 9 & 11.

WANTED—White girl for cooking & general housework. 2 adults. 1 child 5 yrs. old. Personal laundry, good wages right party. 1206 KINGS ROAD, W. Hollywood. GL. 3787.

RESPONSIBLE white woman as cook & housekeeper for couple; also help care 15 mo. old child. Must be competent, private rm. Permanent. $65 mo. WH. 8073.

WANTED, girl to assist with housework in family 4 boys, attending school. Private room & good home. Wages $35. Phone RO. 0354.

EXPERIENCED general maid, white, for young business woman, care of apt. & light cooking, must be efficient. Phone WA. 6201.

YOUNG woman, general first floor. Must be first class cook & waitress. No other need apply. Wages $80. Must sleep out. [illegible] Harvard Blv.

WANTED for day work, housekeeper. Must be good cook and able to keep house clean and attractive. No washing. 867 N. KENMORE AVE.

WANTED—Strong woman to cook & assist in hswk. $75 mo. Refs. 609 W. CENTRAL AVE., Sierra Madre. Black 42.

WANTED—2 girls or mother & daughter, white, for general housework, cooking. 2 adults, 3 children. GR. 7171.

WANTED—Woman under 45 for general housework & plain cooking; no washing; live on place; fond of children. $50. EM. 6499.

WOMAN, white, for genl. hswk. and cooking, child's nurse, employed. Call bet. 10 & 12 a.m. 3273 COUNTRY CLUB DR. RO. 5848.

COMPETENT white girl for general housework. 2 adults, 2 children. City refs. req. 335 S. SERRANO. WA. 6242.

WANTED, good plain cook & general house worker, go home nights, no laundry. $70. Phone 12 to 2 p.m. GR. 2807.

COMPETENT woman for general housework, good home, good wages. 235 14TH ST., Santa Monica. Ph. 26046.

A RELIABLE active colored woman, assist housework. 3 adults, fine home for right party, room, private bath, wages $40 per mo. GL. 8877.

WANTED—White woman housekeeper for 1 person in 4-room house. Do not object to child. Reference required and given. CA. 0398.

WHITE girl, 18 to 30, for dining-room work, boys' private school. $50, room & board. Phone Covina 27112.

WHITE strong girl to assist with cooking & care of [illegible]-year-old child. Phone WH. 3423 mornings.

RELIABLE white middle aged woman housekeeper for employed couple with 14 mo. old boy. 592-953.

GIRL or woman to care for elderly lady. 1713 PARK AVE. (Echo Park.) DR. 4879.

CPL. (cook butler) $175. Cook, $90. Mthrs. hlprs. $50. Holly. Emp. Agy., 4366 SUNSET. OL. 3715.

WOMAN white, general housework, cooking. Good salary. 1020 S. St. Andrews Place. RO. 0384.

WANTED—COMPETENT young white girl as mother's helper. GOOD WAGES. WA. 7156.

COMPETENT maid for cooking and downstairs work. 4 children, two adults. WH. 7521.

MAID, white, easy hswk. in small bung., plain cooking & laundry. Go home nights. $10 wk. OR. 8151.

COOKS, couples, all domestic workers reply on Melruth Bev. Hills Agency. Courtesy, at 408 Canon Dr. OX. 5116.

YOUNG experienced white girl for cooking & downstairs. City references. OX. 2533.

WANTED—White or colored nurse. stay on place. $35 mo. 308 N. GOWER. HE. 8052.

EXP. cook for sorority house. Must be agreeable & courteous. Call Fri. p.m. 2711 ELLENDALE PLACE.

WANTED, for steady position, woman to do cooking & housewk. in family of 2. Bev. Hills. OX. 4895.

WHITE girl for cooking & general housewk., wages $60. a mo. Call today, Friday. 2172 Wilshire Blvd.

COOKING & general housework. 2 in family. $60. WH. 5766.

EXP. young woman for gen. hswk., family of 4, wages $50. HE. 0145.

GERMAN Agy., 406 S. Main, Rm. 216. Cooks, 2nd girls, etc. $50 to $100.

CHILD'S nurse for 2-yr.-old girl, help with hsewk. $60. WH. 6028.

GIRL—General housework, 3 in family. Have other help. GR. 4236.

WHITE girl or woman for general housework. $50. WH. 6682.

WHITE girl as mother's helper. Stay nights. RO. 8401.

WILL give rm. & board to woman for home services. Phone 599763.

SCHOOL girl stay on place. $15 mo. C.S. preferred. 599975.

WHITE woman, not over 40, for general hswk. in bungalow. WH. 7124.

WANTED—HELP— Female

Hotel, Restaurant, Club—11-E

WAITRESSES—New Year's Day. 123 S. MARENGO, Pasadena.

Professions, Vocations —11-F

WANTED—Practical nurse for elderly lady, including washing & cooking for patient only. Residence Lankershim. Permanent. Reasonable pay. HO. 3562.

WANTED—Graduate nurse for hospital dept., children's home. Must be experienced & interested in children. $75, room & board. Address B, box 419, Times Branch.

WANTED—Either French or Spanish, practical or student nurse. Call or telephone between 3 & 4. 933 W. 55TH ST. YO. 2254.

WANTED—General duty nurses for hospital, day & night. L. A. Nurses Home & Central Registry. (Agy.) 702 W. 11TH ST.

GRAD. nurses, hosp. pos. open. Drs. & Nurses Reg. 408 Ferguson Bldg.

Investment Required —11-8

A Motion Picture

producing company wants several people of various types to take an active part in a series of productions. Give phone and address. This is not a school or training course. Address V, box 399, Times Branch.

½ INTEREST, small invest., good income; nurse or masseuse preferred but not necessary. WA. 1709.

WANTED—HELP— Male and Female

Miscellaneous —12

WANT SALES PEOPLE

An opportunity is presented to number of men or women to represent an international enterprise. In filling position, appearance, personality, education and experience will be considered. Sales exp. of value, but not essential. Refs. will be required. Address Y, box 45, Times Office.

COUPLE TO WORK 17-ACRE RANCH SHARES, GOOD FOR POULTRY, DAIRY OR TRUCK FARM. MODERN 8-RM. BUNG. WRITE P. O. BOX 1314, HOLLYWOOD.

MAN & woman with car to handle rental dept. real estate office, com. Great opportunity for workers. WH. 6713.

PIANIST to play for gym class, 6 times a week. Must know how to play peppy jazz music. See PROFESSOR BRAGG, 9 to 10, 1000 W. 7th.

To Learn Trades —12-C

FREE SCREEN TEST

1329 GORDON STREET.

EMPLOYMENT— Agencies —14

EFFICIENT col. help. employmt. dept. URBAN LEAGUE, Katherine Barr, Supt. 1325 Central ave. ME. 6845.

CALL OL. 4437 FOR ALL KINDS RELIABLE JAPANESE WORKERS

BEST colored help, male, female. White Agcy., 1107 E. 12. ME. 3338.

WANTED—SITUATIONS— Male

Miscellaneous —15

STUDENT wants any kind of work after school. Honest & hard worker, wants to earn exp. money or rm. & board. Call SMITH, AX. 9061.

WANTED—To work on dairy farm, milker pref., several yrs. exp. W. H. CANDALL, 471 W. Randolph st., Huntington Park.

MASSEUR, companion or attendant, unusually healthy, 31. Hourly, daily or permanent. In your home or mine. ROSEL, AT. 6041.

YOUNG man, German, 30 yrs., wants any kind of work. 526 W. 6TH ST. VA. 1769.

BRIGHT willing young married man, must have work, any kind. Salary. Address Z, box 265, Times Office.

COMBINATION cook and driving or straight cooking, col. man. $100. Refs. WAkefield 3352.

YOUNG married man needs work. Will do anything. Can drive. Address Y, box 83, Times Office.

MACHINE gun expert and horse trainer desires work in either line. B. E. NELSON, 1165 N. Hoover st.

YOUNG married man wants odd jobs. Anything. WILSON, ME. 7564.

RELIABLE col. man wishes janitor, gar. or car washing. HU. 2028-J.

YOUNG married col. man wants hotel or apt. house work. HU. 2651-W.

YOUNG col. man wants apt. hse. janitor work, refs. AT. 6864.

MAN, energetic, wants job any kind. 6035 PASADENA AVE.

NIGHT WATCHMAN, STABLEMAN OR CARETAKER. ME. 2267.

Store and Office —15-A

ACCOUNTANT, OFFICE MANAGER COMPTROLLER

Position of responsibility wanted by skilled, experienced accountant now employed by large company, in very important work. Address Z, box 204, Times Branch.

EXPERIENCED in all branches real estate. Desire position managing office, salesmen, etc. Understand realty law. Have broker's license. Address B, box 472, Times Branch.

OFFICE man, all around, experience from steno. to full charge acctg., mfg. & coml., highest refs. Go anywhere. Address T, box 93, Times Office.

ENGLISHMAN, 4 years California, desires any position of trust, 1st class office man, executive or otherwise. Bathurst, 947 S. Alvarado.

COMPETENT office executive, accountant, leaving present connections, consider good opening, city or country. YOrk 1757, 2627 W. 71ST ST.

ALERT, efficient accountant, keep books part time, open and close books, prepare financial statements. TU. 6932 or EL. 1427.

ACCOUNTANT will handle sets of books part time; audits, systems, financial statements. J. B. MORROW, TU. 3009.

YOUNG man clerk desires work in store or office. Good habits. Address Y, box 67, Times Office.

EXP., energetic salesman with loc. exp., at present employed, desires to make change first of year. 596733

BKPR.-TYPIST, good educ., train. & pers., mod. start. salary. HOYDEN, 8:30 a.m., 5 p.m. TU. 6916.

YOUNG man 24, 4 years' exp. as bookkeeper and general office clerk, desires perm. pos. BEacon 6658.

TYPIST—Bk-kp., wants work mornings. Small sal. Good ref. VE. 7219.

BOOK-KEEPER, expd. A1 references. BOX 261, Santa Paula, Cal.

Salesmen, Solicitors —15-B

HIGH-CLASS

Real Estate Broker

AND ADVERTISING MANAGER. FIVE YEARS' EXPERIENCE, WISHES CONNECTION WITH LARGE REAL ESTATE AGENCY. SALARY AND COMMISSION. STATE WHAT YOU HAVE TO OFFER. ONLY FIRST-CLASS REAL ESTATE AGENCIES WILL BE CONSIDERED. ADDRESS Y, BOX 106, TIMES OFFICE.

SALES promotion, a successful thoroughly seasoned sales executive, technically educated, with engineering specialty sales experience, can increase your business. Will travel. Thoroughly familiar with Pac. Coast conditions. R. P. HARVEY, Rm. 1004, L. A. Athletic Club.

SALES work or solicitor, past ten years, wholesale, three years So. Cal. Experienced office executive and branch manager, employed, open for better connection. Address B, box 474, Times Branch.

Trades —15-C

PRESSMAN wants position, 15 years' experience, high grade work on Miehles, also operate Kelly automatic Miller feeders, non-union. Age 34. 1603 BOYD AVE., Fresno, Cal. Phone 9020.

FIRST class all around plant mechanic, can handle refrigeration or boilers. Married, steady & reliable. Need work. DU. 0897.

10 YRS. exp. in loose-leaf bindery cutting dept., capable of taking charge. Address Z, box 264, Times Office.

AD compositor, also job, city or country. Wages no consideration. Address 1226-A E. 7TH ST.

CARPENTER, painter, wants wk. $5. Cement reas. (Mixers, $3.50.) AT. 5503.

PRINTER wants position. Phone MUtual 6831. 208 S. GRAND.

MAN, upholstery exp., wants position. Address Y, box 83, Times Office.

LINOTYPE op. A-1 ref., care mach. Address Z, box 272, Times Office.

A1 PAINTER, PAPERHANGER Reas. (Have tools.) UN. 6485.

Chauffeurs, Teamsters —15-D

MID. aged Amer. man wants steady pos. priv. family, exp., gardener & chauf. Safe driver. Ph. AT. 6928.

POSITION as chauf., col., A1 mech., know city and roads. Phone VE. 1489.

JAPANESE chauf., wants pos., ref., priv. family. Do other work. EM. 8046.

WANTED—SITUATIONS— Male

Chauffeurs, Teamsters —15-D

EXP. white chauffeur middle aged, wants extra driving any time, anywhere, by hour or day. Best of local refs. Six years driving in L. A. D. E. STRAIN, MU. 1131.

CHAUFFEUR & mechanic, white, ten years' exp. on high grade cars, wishes private position. Good loca. refs. JACK DELANEY, DUnkirk 5310, Apt. 12.

WANTED, position as chauffeur by young man of good family, experienced in all makes of cars. Phone WH. 8477.

CHAUFFEUR, Chinese, age 32, reliable, exp., any cars, willing assist housework, position private family. High local refs. VAndike 3079.

CHAUFFEUR, white, wishes position with private family, willing to live at home. Good refs. GA. 4877.

COL. chauf., 10 yrs. exp. all make cars, good ref., do other work. Address Y, box 99, Times Office.

YOUNG white man, college educated, wants pos. as trav. comp. & chauf. Address Y, box 87, Times Office.

CHAUF., white, wants pos. 10 yrs. exp. A1 local refs. Can make own repairs. BE. 6326, ask for Jordan.

COL. chauffeur des. pos. Expert on Lincoln, Cad., Packard. Good loc. refs. Cooper, GL. 6280. AT. 7647.

COL. exp. chauffeur wishes work. Best ref. Will assist with other work. 4 yrs. one place. AT. 0408.

EFFICIENT chauf., mech., wants pos. priv. fam. Mr. Williams. DU. 0919.

YOUNG col. man wishes pos. in priv. family. Has splendid ref. as chauf. AT. 7936.

A1 CHAUFFEUR wants pos. priv fam. Loc. exp. & ref. AX. 3916.

CHAUFFEUR, exp. driver, any make car. Own uniform, best ref. RO. 7773

CHAUFFEUR, competent, exp., col. married. Refs. Pri. fam. HU. 2139-J

1ST-cl. col. chauf., 20 yrs. exp., handy with tools. Best local ref. HU. 3168.

CHAUF., neat, courteous, know city & So. Cal. Best local ref. WH. 6120.

Hotel, Restaurant, Club —15-E

SITUATION wanted by good man cook in frat. or small club. Address Z, box 71, Times Office.

COOK & steward, single man, willing to go anywhere. Can drive. Address Y, box 86, Times Office.

Professions, Vocations —15-F

TROMBONE player, dble. alto saxoph. col., wants pos. in lge. or sml. orch. Sight reader, fake also. HU. 7503-R.

PRIVATE secy. & tutor desires pos. Will travel. BE. 3622. Address Y, Box 168, Times Office.

YOUNG architectural draftsman wishes connect. with bldg. contractor. Best of ref. DU. 7014.

Farm and Garden —15-H

NEW lawns put in, old raked, seeded, fertilized. Pruning, trimming. Flowers supplied. Dairy fertilizer and seed for sale. DRexel 4357.

POULTRYMAN exp. (Chinese) desires pos. chicken ranch. Address Jay, 222 N. Los Angeles st.

ALL-around reliable gardener, A-1 L. A. refs. Wishes private place. 582968.

MAN wishes light work chicken ranch. Address Z, box 261, Times Office.

GARDENER, white, A1 exp. 20 yrs., wants work day or mo. AT. 5386.

House Servants, Caretakers —15-J

COOK-valet, clean, all round single hand houseworker, prepares daintiest meals for parties at nominal expense, makes pastries and waits at table, wants situation with single party or childless family. Address Z, box 72, Times Office.

HANDY man wants day work around the house. H. J. WYGARD, 522 Temple st.

JAPANESE school boy wants position in small family in Hollywood. HE. 1802.

JAPANESE wants cooking & housework pos., city or out. OKA, 117½ Commercial st. Ph. TU. 2004 after 5

JAPANESE student wants position in small family. Ph. DUnkirk 3543.

FILIPINO school boy wants job in private family. TU. 7666.

CHINESE cook wants job in private family or hotel. TU. 7666.

JAPANESE, exp. 1st-class cook, pos. in priv. fam. Refs. MA. 3907. AZU.

EXP. man wants cooking, housework, driving, etc. Ref. HU. 3114-W.

CHINESE wants cook in family as school boy. $10 wk. 420 N. L. A. st.

COLORED man, porter or janitor. City references. AX. 1643.

CHINESE cook wants job in private family or hotel. TU. 7666.

Painting, Decorating and Carpentering —15-K

A-1 PAINTING, dec., papering, new & old work by reliable mech. Very reasonable. FI. 1747.

CARPENTER work wanted, first-class man, general contract or labor. Satisfaction guar. VE. 5532.

CARPENTRY, new & alter. wk. Prices reas. Call W. Thompson, VE. 3827

ROOMS painted or papered, $5. Tinted, $3. Credit ays. DIXON, TH. 5907.

PAPER hanging, 35c up per roll. Satisfaction guarantee. DR. 4259.

PAINT'G, paper'g, grain'g, int. hard dec. Old work specialty. 590485.

[illegible] WILL paper, paint or tint rm. includ. material. WA. 7972.

PAINTING, paperhanging and tinting. Rooms $3.50 and up. TH. 1506.

CARPENTER repairs & alterations. Lowest prices. SILVA, BE. 7586.

CARPENTERING, painting & repairing, $5 per day. VE. 2918.

PAINTING, tinting, $2 room up. Kitchen, bath, mat furn. AX. 1119.

ARTISTIC GRAINING, DECORATING & PAINTING. HU. 1532.

PAINTING, repairing, tinting, prices right, good work. McCoy, BE. 0625.

CARPENTER work wanted, rough or finish. WA. 2628.

TINTING, paper hanging, painting, clean, careful work, reas. AT. 5253.

JOB carpenter, cement, hardwood firs., labor $6. GArfield 2652.

Day Work —15-L

FLOORS shellaced, waxed and polished, kitchens, woodwork cleaned, furniture polished, windows cleaned. American, white, young, fast, reliable. Work today. Refs. MU. 4871.

GEN. clean. Windows, kitchens washed, hardwd. floors polished. Work today. Young WHITE Amer. BEacon 9108.

EXPERT vacuum CLEANERS windows & woodwork. Machine floor waxing. PIECE or JOB. Reas. AX 4917.

LAWNS raked, fertz., etc., places cared for. Gen. garden work. 582968

HOUSE windows, hardwood floors cleaned, polished. Col. HU. 0830-W.

HOUSE cleaning, Japanese, by day. Phone WA. 9150. 2119½ Court St.

WANTED—SITUATIONS— Female

Miscellaneous —16

EXPERIENCED maid, 5 yrs. studio & movie actress, personal maid, exp., wishes position as personal maid to 1 or 2 ladies. Can drive car. Highest refs. WE. 4897.

EXPERIENCED practical nurse wishes position, convalescent or companion to elderly person. Excellent refs. Address Y, box 177, Times Office.

ENGLISH lady, nursery governess, Eng., French, Span., piano. Refs. Address Y, box 76, Times Office.

YOUNG lady wishes position as apt. house manager or assistant. Best references. GL. 7682.

NURSE desires the care of children in her home by day or hr. Evenings by appt. OX. 6030, Beverly.

APT. or court to manage, husband employed. Exp. & refs. DU. 7559.

MGR. exp., wants mgmnt. apt. house or court, refs. GR. 3131.

LADY, experienced, wants manage apt.-house. Tel. BE. 3680.

REFINED lady as companion, housekeeper to elderly lady. Ph. WA. 4409

Store and Office —16-A

BOOK-KEEPER, cashier, capable taking full charge. Can operate Burroughs bkpg. machine. Loc. ref. WE. 2597.

YOUNG lady, 25 yrs. old, switchboard and clerical work. Prefer office. Capable worker, can handle large board. Call DU. 4536.

POSITIONS FOR EFFICIENT MEMBERS FREE. BUS. WOMEN'S CLUB. 443 Bradbury Bldg. VA. 3123

BOOKKEEPER at Pen & Elliott Fisher correspondence & gen. office wk. 15 yrs. exp. Ph. OX. 4086.

STENO., typist, P.B.X. operator, desires ½ day or full day office position, $5 to $15 per wk. WE. 8046.

STENO. and notary public for attorney's office. Can furnish refs. Address Y, box 175, Times Office.

P.B.X. operator, expert, typing, billing & general office work. Salary $22.50. Ph. FI. 3265.

LADY BOOKKEEPER, CAPABLE TAKING FULL CHGE. OR ASST. A-1 REF. 10 YRS.' EXP. UN. 6753

CASHIER, cafeteria or cafe, best of city exp. Ref. MUtual 4291, Rm. 104

LADY as assistant in doctor's or dentist office. Phone BE. 2757.

YNG. lady, excel. typist, wnts. pos., will work eve. Call 597443 to a.m.

YOUNG lady, ex. typist, biller & filer, wishes position. Good ref. Ph. 51126

EXPERT marceller and lan-oil permanent waver. GLENDALE 5295-W.

TYPIST and office assistant wants ½ day work. Mod. sal. TU. 2890.

PUBLIC stenographer, expert, wishes change, mod. salary. TU. 2756.

STENOGRAPHER and bkpr. [illegible] exp. High school grad. GR. [illegible]

WANTED—SITUATIONS— Female

Store and Office —16-A

GENERAL insurance and surety bond underwriter and accountant with long local experience desires to make a change; moderate salary to start if good opportunity for advancement. Address B, box 536, Times Branch.

SECRETARIAL stenographer, L. A. experience, initiative, responsible, accustomed meeting public. Open for position, beginning of year. Address B, box 463, Times Branch.

Nurses —16-C

EFFICIENT nurse wants work by wk. day or month. Refs. AL. 5872.

WANTED—Position by practical nurse. Splendid ref. Call CA. 4817.

KIND, quiet, practical nurse. TR. 2244, Apt. 205-A.

PRAC. nurse would care for invalid, paralytic pref. RM. 305-A. TR. 2244

UNDERGRAD. nurse, all cases, reas. Excellent ref. DR. 2445, Rm. 307-A.

EXP. prac. nurse wants full chg. patient. Have Hup sedan. OX. 1865.

GRAD. nurse, would like pos., doctor or dentist's office. Refs. GR. 8425.

PRACTICAL nurse wants chronic or elderly case. HU. 0710-W.

EFFICIENT PRACTICAL NURSE. 556516.

NURSE, experienced, convalescent and invalid. DRexel 7461.

PRACTICAL nurse, aged, mental or chronic cases. Exp. Refs. Fitz. 2881

Houseworkers Domestics. Cooks —16-D

DO you want a capable col. girl (good cook) for general housework. No washing. No objection to care of semi-invalid. Will go anywhere. Reference, AX. 5550.

NEAT dependable white lady wants permanent position, genl. hswk. or chamber work. Will go home nights. Pr. $18 per wk. 738 S. STEWART, 53644, Rm. 17.

HOTEL HOUSEKEEPER, open for position, hotel or apt.-house, in or out of city. Can assume full charge of small hotel or apts. Exper. and refs. DU. 6474.

EMPLOYED bus. lady would exch. it. evening duties for home, experienced with children, companion for lady. Typist, etc. DE. 2760.

REFINED lady wishes position light housework for business couple. No objection to care of child. Highest reference, WA. 0491, 9 to 11 a.m.

WOMAN around 30, with child 3½ yrs., wants position as hskpr. with couple employed, for small wages. 316 N. Occidental. DR. 8521.

WANTED—A position as housekeeper for apt. house, or would consider home. No children. References. Address Z, box 268, Times Office.

COOKING on ranch, one to three men. $30 month. Imperial Valley or near city. Address Y, box 82, Times Office.

YOUNG woman with infant baby wishes work as housekeeper for one or two gentlemen. 119 W. RANDOLPH ST., Huntington Park.

THOROUGHLY exp. girl A-1 cook, understands serving. City refs. HU. 0804-J.

SWEDISH woman, good cook, wants housework mornings. No laundry. 1801½ Mariposa, Hollyw'd preferred.

COOKS, couples, all domestic workers, best refs. Supplied by Melruth's Bev. Agcy. Service at OX. 6116.

WANTED—Position as working housekeeper, adults, references. Address B, box 475, Times Branch.

WELL-educated German girl wants position with children not under 6 yrs. HE. 9602. 1133 Gordon.

HOUSEWORK & plain cooking in adult family or companion to elderly lady. DU. 8192.

WANTED, pos. as housekeeper by refined middle-aged lady. Permanent. Address Z, box 77, Times Office.

MIDDLE-aged Norwegian woman, good cook, wages $75. ME. 6970.

YOUNG colored woman wants ½ or all day work, steady. AT. 7791.

GERMAN girl wants position as housemaid. CA. 4250.

EXP. cook, Norwegian, wants pos. in priv. family. Ref. DU. 6528.

REFINED white woman wishes catering in homes. EM. 0788.

HSKPG., ref. eld. lady, pln. ck. Adts. Address Z, box 278, Times Office.

EXP. woman wants ½ or all-day hswk. Steady place. HU. 1525-J.

BY middle aged woman, housekeeping. TR. 2244, ROOM 504-B.

A-1 COL. cook or gen. housework. Best refs. Phone AX. 8429.

ALL-around girl wants serving or gen. hswk. Best refs. RO. 4171.

COLORED woman's club, A-1 cooks, apt. laundress, nurses. AT. 9913.

GOOD white laundress wants work. TH. 4951.

EXP. housekeeper for motherless home, aged 26. Phone OR. 3078.

CARE of children, tutor, mending, sewing. Ex-tchr. 35c hr. ME. 6804.

1ST class col. maid wants cooking. Best of refs. HU. 7992.

HOUSEWORK, excellent. Adults, anywhere. 1421 E. 51st st.

CHAMBERMAID or ½ day wrk. Refs. AX. 8752.

CARE for children, by hr., day or evening, by real mother. GR. 2838.

EXP. col. girl wants ½ or all day gen. hswk., steady pl. HU. 7351.

COLORED woman wants day work. Good references. AT. 1644.

EXP. woman wants laundry or apt. work. HU. 1261-J.

A-1 COOK, neat, in Am. family. Ref. ROOM 25, ME. 7845.

EXP. white woman, good cook, hswk. Cooking. $65. WEst. 4524.

EXP. colored woman for day work, cleaning or washing. AT. 9814.

WANTED, by young woman, morning or evening work. AX. 9649.

MOTHER'S helper, neat, reliable colored girl. HU. 1453.

WANTED—Cooking close in, 1st-class. Address M. A., 1034 West 24th st.

EXP. col. woman wants maid or gen. housework. Ph. AT. 9436.

COOKING, downstairs. Good ref. By settled woman. About $75. TU. 3855.

EXP. col. girl wants hswk. Can cook. Stay on place. AX. 4014.

Dress'mkrs, Seamstresses —16-E

PLAIN DRESSES $5

N. Y. modiste, my home. 598-281.

FUR work, ex-furrier, solicits work in your home. $10 day. HO. 6653.

EXPERT designer, exclusive gowns, best loc. references. HO. 2237.

SMART gowns, eve. & sport dresses. A1 designer. $7 day. DU. 5559.

SMART classy dresses made in your home. Speedy. Ref. $5 day. GL. 5478

SMART gowns finished in 1 day. A-1 designer. $6 day. HO. 6969.

Professions, Vocations —16-F

ORGANIST, union, experienced theater, permanent or relief, in or out city. 3845 San Marino st. DR. 8881.

Day Work, Laundress —16-L

1ST class Swedish laundress & housecleaner, not afraid of any kind of day work, go anywhere, do anything required. Reliable. OR. 7226.

NEAT, reliable colored girl wants day work, 50c an hour and carfare. AX. 4855.

LAUNDRY, all kinds, curtains, etc. Called for, del. VA. 7120. Even. ME. 8872.

REL. col. woman wants day work, laundry & cleaning. 50c hr. & car fare. HU. 9271.

A1 rel. German woman, gen. cleaning, day work. Address Z, box 282, Times Office.

LAUNDRY, cleaning, reliable white woman, refs. Mrs. Ketcham, AT. 9974.

NEAT colored girl wants day work. AT. 3497.

LAUNDRESS (white) wants work, washing or cleaning. TH. 1415.

COL. woman wants day work. Call HU. 8492-J.

COLORED girl wants ½ days' work by week. AT. 6478.

EXP. woman wants apt.-house cleaning from 8 to 4. HU. 5832-J.

LAUNDRY work done at home. REASONABLE. PH. UN. 5258.

REL. white woman wants day work. 50c hr. UN. 6129.

DAY work, by reliable white woman. 595-312.

LAUNDRY or cleaning, experienced col. girl by day. DE. 1272-J-4.

REL. col. woman wants ½ day work by wk. or hr. HU. 2729-W.

EXP. colored lady wants day work. HU. 1663-M.

WANTED—SITUATIONS— Male and Female —17

EXP. rancher, Am., middle age, willing worker. Prefer alfalfa ranch, capable full charge. Wife will cook. Ref. Address Y, box 189, Times Office.

MAN & WIFE want position as apt. house manager; 10 years' experience. Want salary & apt. Ph. HO. 3769 after 5 p.m. for appointment.

THE BEST COUPLES AVAILABLE ARE HAD THRU MY AGENCIES. MARY SCOTANI'S AGY., OX. 3904

EXPERIENCED, capable couple available for managership of apt. house or court. GR. 3306.

COUPLE, exp., want management of bung. court for free rent. 596-533.

COL. couple, chauf. & cook wish pos. with good party. LEE, AX. 7801.

EXPERT butler & cook, Eng. couple, excellent refs. TRinity 1927. (Agy.)

EXPER. colored couple, work together. Cook & butler. HUmbolt 2401-W.

WANTED— To Rent

Rooms —18-B

ROOM and garage, private bath if possible, must be near Country Club and La Brea ave. Phone WH. 6715.

RENTALS

WANTED— To Rent

Rooms and Board —18-D

WANTED—In good location. Care for 6-year-girl, near school, with priv. apt. for mother. Phone EM. 2285 after 6:30 p.m.

MOTHER'S care for boy 8. Room for father. Private family. Address Y, box 78, Times Office.

YOUNG MAN employed des. rm. & bd. Address B, box 500, Times Branch.

BOARD, room, near Manual Arts by young lady. 1116 W. 42ND ST.

Houses —18-E

WANTED—HOUSES, furnished and unfurnished, to rent, Wilshire dist. $100 to $500 per month. Call Miss Darlington.

HOWARD & BOSWELL

3461 West 6th st. DU. 1845.

BEVERLY HILLS

Have eastern client, 2 adults, 2 maids, well furnished house, $600 or more per month. Six weeks or 3 months, Jan. 11. MRS. BRADLEY.

WANTED—To rent, unfurnished house in Hollywood. Must have 3 or 4 bedrooms. 5613 HOLLYWOOD BLVD. HO. 4913.

HAVE clients waiting for three to ten room house or flat. Phone WA. 8145. W. I. HOLLINGSWORTH & CO., 2272 Wilshire Blvd.

BAC. wants 1-2 rm. hse. fur. State rent. Address B, box 529, Times Branch.

Flats, Apartments —18-L

WANT 6 months' lease 4 or 5-room furnished, E. Hollywood and $200 for my $1100 equity in lot 50x240, near Ventura Blvd., good future. OL. 4932.

HAVE clients waiting for three to ten room house or flat. Phone WA. 8145. W. I. HOLLINGSWORTH & CO., 2272 Wilshire Blvd.

COUPLE want furnished apartment, 1 rm., kitchenette & bath. Address Z, box 78, Times Office.

Suburban, Country Ptr. —18-O

WANTED—To rent poultry ranch fully equipped, with stock if reasonably priced, or without. Prefer privilege buying later. F. L. Jones, Pullman, Wash.

ANNOUNCEMENT

The following subdivisions of Rental Columns will enable TIMES' readers to more orderly locate the places they want to rent:

West and Northwest

Includes all west of Main street and all sections north of Jefferson street—West Adams, Pico Heights.

South and Southwest

Includes all south of Jefferson street and west of Main street—Vermont Square, Manual Arts, Angeles Mesa, Goodyear district, etc.

East and Southeast

Includes all east of Main street and south of Mission Road—Boyle Heights.

North and Northeast

All north of Mission Road and east of Glendale Boulevard—Elysian Park, Highland Park, Lincoln Heights, Garvanza, Glassell Park, Huntington Drive.

TO LET—ROOMS— Furnished

West and Northwest —19-A

EXCEPTIONALLY well furnished, in private home, with congenial young couple. Lady employed pref. $20 mo. 3006 S. Harvard Blvd. RO. 4362.

935 S. VERMONT, attractive room for lady employed. Cont. hot water, phone, breakfast privileges. $20. DU. 8157.

LOV. sunny rm. with slpg. pch., adj. bath. Priv. home. Gar. opt. 8 car. HO. 4529. 139 S. St. Andrews Pl.

W. ADAMS, 1363, large sunny room, private bath, heat, at 2 cars. Garage, 1 or 2 gentlemen. Reasonable.

1363 W. ADAMS, beaut. furn. rms., single or en suite, priv. sitting rm. with sun porch, reas. BE. 4356.

$5 WK. up at Westlake, some priv. baths, steam ht., hot & cold water in all. 810 BEACON. DR. 7248.

LARGE front bedroom adj. bath, private entrance, garage, $25. Near Washington & Figueroa. 2113 Oak.

ATTR. rm., priv. bath, Wilsh., gar., gentleman, priv. Jewish home. WA. 6647.

BUSINESS person, room, next bath, gar. Private home, Wilshire dist. 346 S. Normandie. WA. 4545.

NICELY furnished room, $25, including bath, garage, & phone. Gentleman. 123 N. Oxford av. HE. 5122

WESTLAKE quiet rm., priv. family, $15, gent. pref. 1665 Shatto st. 54896.

1007 S. Lake, ft. sunny rm., priv. bath, hot water, heat, reas. DU. 8760.

$5. Sunny frt. rm., heat, home comforts, board opt. 1087 S. UNION DR. 9980.

DESIRABLE lg. sunny heated frt. rm. Glass. slp. pch., bkft. opt., gar. 119 N. HOBART.

$4, furn. rm., adj. bath, nice home, prefer ladies. 710 Parkman, C car.

LOVELY sunny frt. rm., gent. pref. Garage. 1931 La Salle. RO. 9995.

LARGE pleasant 1 or 2 gents., free park. 765 S. Hoover. DR. 7244.

NICE, furn. rm. en suite, priv. bth., gar. & slp. pch. 845 S. Burlington.

$4, sunny rm. adj. bath, gar. opt. Priv. home. 1015 W. 20 st. BE. 0481

BEAUT. nicely furn. front rm., priv. home, gentlemen. 823 S. Burlington.

WILSH. dist., upstrs., adj. bath. Bus. man. Gar. 153 S. Ardm're. WA. 1706

SHARE—Bat. woman employed. Slpg. Pch. Cls. in, delightful loc. 587678.

DELIGHTFUL room, running water, private home. 916 S. WESTLAKE

WILSHIRE DIST. Rm. $15. One or 2. Real fireplace. 539 S. Hoover.

NORTON, 321 S., cor. rms., shower, private home, gent. Gar. WH. 7225.

RAMPART Blvd., Refined home, 1 peop., twin beds or sgl. DU. 1966.

$35 RM. in lge. dbl. for ref. lady or man with congenial couple. FI. 5815

ROOM, suitable for 2, with kitchen priv. $30 mo. 1121 LOGAN ST.

RMS. $3.50 up, lg. frt. rm., sgl. beds, ht. wat., parkg. 811 S. Burlington.

CLEAN sunny rm. with or without hskpg. $15 mo. 257 S. Beaudry.

ATTR. sunny, adj. bath, all conv. $30 mo. Gent. 2667 Ellendale. BE. 5714

ROOM suitable for 2 or 3 men. Priv. ent. & bath. 3064 Leeward.

SUNNY rm. 2 so. windows, man. $15. Gar. 223 S. Hobart blvd. WA. 6262.

WILSH. home, attrac. furn. rm. adj. bath. 1042 Crenshaw. OR. 6126.

$30-$35—Pleasant rms., lovely priv. home. 715 S. Bonnie Brae. DR. 1249

$4. Nice frt. rm., side rm. $3.50. Heat. ph. 2268 W. 20. RO. 0486.

SUNNY rm., priv. home, nr. car & theater. 1009 S. GRAMERCY DR.

SUNNY room, home priv. Call RO. 9565 after 6 p.m. & Sunday.

$4-$5 NEWLY furn., nice frt. rms., priv. home, gar., opt. 1844 W. 11TH

$30. Lov. rm. adj. bath, gar. $5. park spc., close in. 914 W. 18TH ST.

$-$1.50, CLEAN hskpg. rms. Ev'thing incl. 1236 W. 23rd st., near Hoover.

Hollywood —19-W

$35—SUNNY rm., priv. ent., kitch. privy. gar. 310 N. BEACHWOOD. HE. 2411.

RM. IN PRIV. HOME, BUSINESS WOM. 840 N. FLORES. WH. 5083

South and Southwest —19-B

WOMAN alone has room & den, $5 wk., homelike for 1 or 2. VE. 5235

$3 WK., large, airy front rm., light, gas, ph., pgk. free. 147 W. 21ST

$4 WK. mod. rms. for gentlemen. Dude Hotel. 4237 S. Olive. AX. 0918

East and Southeast —19-C

$3.50 PER wk. Nicely furn. large room, private bath. Garage. S or V cars. 709 E. 45th st.

Hotel Rooms —19-H

Just Completed

HOTEL TRAYMORE

3306 WEST 8TH ST. AT FEDORA

Opposite Ambassador Hotel.

Every room with bath & shower. $12.50 per week. $50 per month.

COLONIAL HOTEL

AT WESTLAKE PARK

$9 WEEK UP WITH BATH

TWIN BEDS & BATH, $11.50

514 S. WESTLAKE AV. DR. 4852.

REGINA HOTEL

Quiet, steam heat, cafe, nr. Westlake. Wonderful 50c dinners in cafe. 424 S. WESTLAKE AV. DU. 1225.

$1.50 Day. El Roy Hotel

$7 wk. up, perm., trans., bath or without. Cl. in. 1130 Trenton, bet. 11th & 12th, blk. W. Fig. WE. 2447

HOTEL MELROSE, 120 S. Grand, 2 blks. W. from Bdwy. TR. 6221. Rates $6 per week up, modern conveniences, steam heat. Dining rooms, 2 meals, $5.50 week.

$4 WEEK UP

NEW HOTEL KING

204½ S. BROADWAY.

HOTEL NADEAU, FIRST & SPRING $4 wk. up. Front rms. with bath, $30 mo. Steam heat, elev. Ground flr. lobby. Cent. hot wat. MU. 5271

NEW LA JOLLA HOTEL Remember, cleanliness, quietness and high grade. $1 up; wk. $4 up. 321 E. 6TH ST. MA. 5106.

TO LET—ROOMS— Furnished

Hotel Rooms —19-H

4000 HOTEL ROOMS

Conveniently located. Volume makes possible better values and more efficient service.

operated by

LINCOLN INVESTMENT COMP'NY

STILLWELL HOTEL, Grand at 9th. New fur'ngs. All private baths. GARAGE NEXT DOOR

MITCHELL HOTEL, 1072 W. 9th. All baths or showers. Ev'thing new. Above hotels $2 day, $9 up week.

BELMONT HOTEL, Hill at 3rd st. All priv. baths. Beautifully furn. $1.50 day; $9 up week.

WOODWARD HOTEL, 421 W. 8th.
WESTMINSTER 4th and Main sts.
OVIATT HOTEL, Flower at Pico
MORRISON HOTEL, Hope at Pico
ABBEY HOTEL, Figueroa at 8th
SANTA RITA HOTEL, Main at 11th
CADILLAC HOTEL, 933 S. Main
GRAND PACIFIC, 735 S. Main
HOLLENBECK, Spring at 2nd
IMPERIAL HOTEL, 919 S. Grand

Convenient garages.

Above hotels, $1 DAY, $6 WK. With private bath, $1.50 day.

"A PLEASURE TO SHOW YOU."

WHEN YOU ARE IN

Los Angeles—Stop at the

Hotel Commodore

On West 7th, Three Blocks West of Figueroa. Park your car at the hotel at leisure. Walking distance to best stores, cafes, theaters; good accommodations at moderate rates; homelike atmosphere; street car passes the door, one every minute; take any taxi from the depot. We pay your fare.

ADVISABLE TO MAKE RESERVATIONS IN ADVANCE OF ARRIVAL

NEW HOTEL VIRGINA

$12 Per Week

744 S. BEACON ST., JUST OFF 7TH, 4 BLOCKS EAST OF BEAUTIFUL WESTLAKE PARK.

All outside rooms with bath, shower, door mirrors and excellent beds in every room; also twin beds. Beautiful rose (radio) room, ballroom, billiard and card-room, cafe / men's, women's clubrooms. Garage

JAMES W. WEITZMAN

Telephone DUnkirk 4501.

HOTEL KNICKERBOCKER

New, modern, QUIET. 1 blk. W. of Figueroa, bet. 5th & 6th. Out of traffic, few min. walk downtown. POT OF COFFEE AND ROLL SERVED TO RM. EACH MORNING. All rooms have priv. bath or shwr. $2.00 per day, $10.50 wk. single. $2.50 per day, $12.50 wk. double. 551 S. Fremont. BR. 2085.

HOTEL ELMAR, JUST OPENED—250 rooms without or with shower or tub baths. The quietest family hotel in the city, yet within 5 min. walk of business center. Rates as low as $5 per week. Garage. 235 S. HOPE ST. 100 feet north of west entrance to 3rd st. tunnel.

NEW

Equipment Decorations;

Beautiful lobby. Splendid service. $1 DAY $5.50 WEEK

Oviatt Hotel, Flower at Pico.

New Hotel Oban $10 wk.

Heart of Hollywood. Private baths. 6364 Yucca st. Nr. Cahuenga. GR. 2166.

HOTEL NORTHERN

Hill and 2nd. 200 fireproof rooms. Modern hotel service. $20 per mo. Detached bath. $40 with priv. bath.

$6 Wk. Up—Jean Hotel

Mod. outside rms. 540 S. Flower st.

LA PALOMA HOTEL, 1308 S. MAIN. WEEK $4 up; DAY $1 up.

75c-$1 day, $4 wk. up. Nesta Hotel. Steam heat, free pk. 506 Temple.

$1.50 DAY. HOTEL GWIN $6 wk. New modern. 1214 W. 8th st.

TO LET—ROOMS— Unfurnished —19-G

1917 Ocean View, D car, bet. Bon. Brae & W. Lake. Liv. rm. 16x25. Firepl. DR. 7331.

TO LET—ROOMS— And Board —19½

MIRAMAR TERRACE

Rates $12 & $15 per week for rm. & 2 meals. Chicken din. every Sun. Have 100 newly furn. rooms with continuous water. Have billiards, cards, dancing, laundry with elec. washer & everything to make a home for young bus. people. All eggs, milk, cream & poultry come from our own ranch. Take W. 6th st. car marked D, get off at Miramar and Bonnie Brae, 4th house west. 2000 MIRAMAR ST. DU. 4815.

BEAUT. cor., guest home, every comfort and convenience, lovely 2-rm. suite, with bath connecting, also single, excel. meals and serv., catering to the more settled class of cultured people; elderly folks welcome. L car. 1004 Elden. DU. 8165.

A FEW vacancies for young women in Magnolia Club; home privileges, twin beds, breakfast, evening dinner; excellent cooking; telephone; cont. hot water. L car W. to Magnolia, N. ½ blk. $8.25 wk. 946 Magnolia. DRexel 6590.

LARGE front room, beautifully furnished, twin beds, adjoining bath, lovely Wilshire home, 2 congenial men preferred. An old-fashioned welcome and hospitality extended. WA. 2460.

$10 TO $11 wk. A few vac. left for young ladies in a beaut. exclusive home, where there are 60 guests. Exceedingly lovely view, close in. Must see to appreciate. 331 S. Alvarado. D car.

VACANCY in a real home for congenial bus. people, lovely rm., twin beds, best home cooking, music, bridge, dancing, gar. $50. 633 SO. ALEXANDRIA. WA. 6686.

CANTERBURY INN

Amid large grounds, flowers, verandas, has sgls. & dbls. to accommodate most fastidious, excellent table. Reas. 945 S. Westlake. DRexel 9429.

FOR refined congenial business people who will appreciate good home, excel. food, dancing and piano. Walk. distance. 670 S. BIXEL. DR. 6661.

MANFORD LODGE, vac. for 3 or 4 business people, beautifully furn. rms., newly dec., ex. board, music & dancing. 975 S. HOOVER.

VERY desirable front suite for 2 or 3. excell. board, homelike surroundings. Young people, like it here. 1817 S. Magnolia. ½ blk. W car. BE. 2439.

PRIVATE inn for young people, large rm. & sleep. porch, accom. 4; southern cooking, rates reas. 559 S. ARDMORE. WA. 1879.

1243 S. WESTLAKE AVE., sunny rooms, good meals, furnace heat, home comforts. Parking space. Singles, $45; doubles, $40 per mo. BE. 3762.

$11 PER week. Sunny front room, lovely home. Tile baths. Exl. meals. 11 minutes to 7th & Broadway. 696 WILSHIRE PLACE. WA. 5218.

EXCEPTIONALLY beautiful home, lg. sunny room with private bath, also single, choice table. 2036 W. 9th st. at Alvarado. WA. 6674.

NEWLY furn. sgls. dbls., 3-r. suite, connect. bath, wonderful loc., exter. heat, home cook., gar., ph. WA. 7652. 627 S. Manhattan Place.

$10, large frt. rm. also rm. adj. bath, sep. beds, delightful congenial home, wonderful meals. 459 W. 31 st. HU. 6326-W.

LARGE rm., connect. bath, & shower, twin beds, steam ht. Ex. meals, men. 825 S. Burlington. DR. 9678

JUST opened, double & single rms. connect. bath, wonderful lot. ex. mls. DU. 8298. 815 S. Occidental Blv

BOARD & rm. for gentleman, newly furn. home, gar. Reas. 223 S. Rampart Blv. WA. 5910 before 5 p.m.

BED, sitting rm. & sleep. porch, suit. for 2. Twin beds. Running water. Gar. 946 S. MENLO. DU. 2328.

LARGE room, connecting bath, twin beds, excellent meals, reas. 741 S. NEW HAMPSHIRE. DU. 6324.

BEAUT. fur. rms. Every home comfort, excellent meals. Reas. rates. L car line. 991 Arapahoe. DR. 4204.

HOLLYWOOD, attractive sunny single room. $45. Also 3rd floor room. $40. HE. 5212. 6767 Yucca, nr. Highland.

WILSHIRE, 554 S. Serrano, girl, lov. rm., best meals, ref. environment. Bridge, danc. $10.50. WA. 7484.

IF you are looking for a real home and not a boarding house, I know I can please you. WA. 7395.

KENMORE, 658 N. Bus. couple, home atmos. Twin beds. 598-573. Gar.

LARGE rm. for 2, excellent board. 316 N. NEW HAMPSHIRE. H car.

$45, SHARE rm. with mod. bus. girl, L car. WA. 2422. 219 S. Normandie.

MAGNOLIA, 1135. Vacancies, private home, sgls. & dble. DRexel 2023.

COMFORTABLE rm. for your mother. Nurse's home, rates reas. DU. 4174.

$60, S. Occidental Blvd. Excl. home for young bus. women. DU. 7009.

PRIV. home nr. Ambassador, excell. meals, gar. 543 S. Ardmore. N car.

BEAUT. front rm., running water, ex. meals, Wilshire dist. DU. 5347.

FRT. dble. rm., run. water, also man rm. mate. 647 S. MARIPOSA.

$7. WILL share home with 2 women employed, close in. MU. 8651.

WIL. dist. comf. rm. 1 or 2 gents, congenial family, gar. HO. 2647.

BRIGHT sunny room, good board. 1339 S. ST. ANDREWS PL. EM. 8094.

NICE RM., GOOD BOARD, REAS. 50153. 550 S. ALVARADO.

TO LET—ROOMS— And Board

6TH ST., 1105 WEST. D CAR.

THE EVANGELINE

Young Women's Residence.

New annex, 36 single outside rms. Reasonable rates. Excellent board.

CONGENIAL home for those interested in Christian Science. BE. 0496.

Rooms, Board for Children —19½-H

CHILDREN to board, good home, age 2-5 yrs. HE. 6582.

IF you are looking for real home for your child call AL. 3558.

NICE home & care given children. Room for parent. VA. 0268.

1314 N. Berendo, good home & care of boys, 4 to 7, with parent. 599267

915 W. ADAMS. Bd. 1 or 2 children. Room parents. BE. 7774.

TO LET—HOUSEKEEPING Rooms —20

LARGE PLEAS. BEDROOM WITH FIREPLACE, $6 WEEK. 427 S. ALVARADO. DR. 6050.

LGE. well furn. liv. rm. & kitch., 4 outside windows, close 8 car. Wilsh. dist. $25. 465 N. Berendo. HO. 4163.

$35, 2 hskpg. rms., C car, light, heat included. Park sp. Adults. 400 N. HOOVER.

$10 MO.—TEACHER, share 4 rms., with lady. BE. 3427. 2304 Budlong

$5 UP—Dbl. & sgl. apt. & hskpg. rm. evthg. incl. park. sp. 1500 W. 20th

TO LET—APARTMENTS— Furnished

Miscellaneous —21

THE COUNCIL

152 NO. NEW HAMPSHIRE

Beautifully situated in fashionable Wilshire district, with latest furnishings & everything new, complete service. 1 block to car and busses.

ATTRACTIVE RATES

YOU WILL BE SATISFIED AT THE

Nottingham Lane Apts.

THEY ARE DIFFERENT

A pleasure to show you. 1002 No. MARIPOSA nr. Santa Mon. Blvd.

$32.50 Apartments $32.50

Singles, includes gas, electricity, hot and cold water, steam heat. Newly furnished, new management. Two blocks from Broadway. A good clean home.

PRESTON HOTEL, 9th & Los Ang.

$45 UP—1611½ SUNSET BLVD.

The Williamson

New apts. & hotel rooms, extras incl. Day, week or mo. DR. 1188.

$40 LODGE ARMS $45

Large new nicely furn. singles. Bkft. nook, shower. Nice location. 1631 N. New Hampshire.

$40. Rodman Apts. $40.

Large sunny dbl. apt., free pkg. 2640 S. HOOVER ST. BE. 6532.

IN PRIVATE resid., sunny attrac. hskpg. suite, complete. Select neighborhood nr. St. James Pk. & W. Adams. Reas. 2334 PORTLAND. U car

$45 New Sutherland $45

Beaut. singles, doubles, tile showers, e'stuff. Real bdrm. 1481 Sunset blv.

REFINED working girl, contemplating renting apt. Wants same to share. Address Y, box 158, Times Office.

$40 UP. GILWIN APTS. 2737 FRANCIS AVE. ½ BLK. W. OF HOOVER, BET. 8-9TH STS.

1711 N. ALEXANDRIA

Hollywood. Desirable front single apt., private phone. Fine loc. $35.

Attractively Priced

SPENCER ARMS, 149 S. Alvarado.

$35 UP. WADE APTS.

1046 S. Grand. WE. 6245.

A real home, downtown, steam heat.

$7 WEEK, single apt., downtown, save carfare. 447 S. GRAND.

$40—Gas, lts. inc. Sunny sing. & dbl. Pri. bath, newly fur. 334 W. 11 st.

$30, DBL. apt., $3.50 wk. up. Rooms. 1412 W. 10th Place, nr. Valencia.

5-ROOM SUNNY OUTSIDE APT. 625 SO. BURLINGTON AVE.

$40. PRINCETON APTS. $40 Large mod. dbl. 1513 Girard st.

$40 MORRISON ARMS $45 New sgls & dbls. 712 S. Westlake.

West and Northwest —21-A

WESTCHESTER

JUST OPENED

1375 WESTCHESTER PLACE. CORNER PICO.

Luxurious apartment homes in a high class residential section, gas, electricity, refrigeration, steam heat and daily maid service included.

"Pico Inn" a high class cafe in connection. Empire 4131.

NEW CUMMINGS APTS.

MOST ELEGANTLY FURNISHED CLOSE-IN APTS. IN THE CITY. VERY SPACIOUS. EVERY COMFORT AND CONVENIENCE OF A HOME. ALL OUTSIDE, SUNNY ROOMS. LARGE LOBBY WITH RADIO, MAID & JANITOR SERVICE. SPECIAL RATES TO PERMANENT GUESTS. ANY WEST 7TH ST. CAR TO

1348 Ingraham

Corner Valencia. Phone DR. 5404.

$50. OL. 1457.

JUST OPENING

DISTINCTIVE

DRACENA ARMS

Beautiful 3-story brick bldg. Elegantly furnished singles and doubles, twin beds, dinette, soundproof. Rental price includes heat, light, laundry and weekly service. Garages available. N. on Vermont to Greenwood Pl. East 1 blk. to 2057 DRACENA DR.

JUST OPENED

LAKEVIEW ARMS

1300 S. Lake st. P & L cars.

Less than two months old, our splendid new house of ninety-four apartments is almost filled. We have a few choice singles left, all modern conveniences, including Frigidaire, daily maid service if desired.

Mr. and Mrs. Klotter, Mgrs., DR. 3740.

LAZAR & KLINTNICK, owners.

OPENING ANNOUNCEMENTS

ANCELLE APTS.

Seventh and Gramercy Dr. Just completed, spacious grounds, roof garden, large lobby, ballroom, valet & daily maid service. Beauty shop, tea room & commissary. Singles with twin beds, dbls., 2 baths & shower. Large en suite. Individually dec. & furn. Comb. gas & electric ranges, elec. refrig., running ice water. Every conceivable convenience. For reser. ph. DR. 9947.

ARDMORE APTS.

437 N. ARDMORE

New, beautifully furnished apartments, large lobby. Wonderful view; light and air; large living-room with dining alcove; outside bath. Nothing like it for the money. Rates $50 to $75. GL. 6509

New Hampshire Apts.

747 S. NEW HAMPSHIRE

NEW, EXTRA LARGE SINGLES, LUXURIOUSLY FURNISHED

Tile bath, SHOWER, PRIV. PH.

$35 UP—LOLA APTS.

2622 San Marino, Sun. sgls. & dbls. Stm. heat, lobby. N car to Hoover

MacFarlane Apts.

$40 up. Large airy sgls., nicely furn., close in. 357 S. WITMER.

Du Val Apts., Near 6th St.

$35 to $45, single, overstuffed, sunny, most attrac., quiet. 457 Witmer.

Choice Singles $45

Beautifully furnished, steam heat. GRANT APTS. 1110 S. Lake st.

Free Rental Service

$50 up. Phone 592339.

TIDWELL RENTAL SERVICE

For best apts. Lowest rates. C Ua 434 Stack Bldg. 4th-Bdwy TU. 2845.

$42.50—PEARL APARTMENTS. $45. Beaut. sgls., attrac. furn. comp., inc. lt. & gas. 8 car. 217 S. Berendo

$12.50—Comp. bus. girl to share single apt., piano, radio, ovstfd. 2 mins. P car. DR. 3759.

$30 UP—HARTFORD TERRACE 2-rm. apts., steam heat, o'stuffd. 1425 W. 4th st. C & D car to Lucas

New, beau. furn. sgl. & dbls. Tile sink, bath & shwr. lt., gas & ph. stm. ht. inc. $42.50 up. 3218 Sunset

$40 S. BURLINGTON, attractively furn. dble. & sgl. apts. Close in.

BUS. girl will share apt. with girl, fine loc. Piano. $15 mo. 9-5. FA. 1476

$35 UP. Steam-heated, elevator, overstuffed. YULE APTS. 1243 W. 6th.

$37.50, o'stuf. tile bath, sgh. kitch., maid serv. Cls. in. 516 S. Union av.

BUS. woman, share lovely sgl. apt. with woman. Twin beds. DU. 1777.

EMPRESS, cor. single steam heat, close in. 1237 Shatto st. DR. 3989.

$35 UP, WESTRADA Apts. opp. Westlake Pk. Sgls., dbls. 630 S. Alvarado

$45—Sunny apt. with sleeping porch. ROSEMERE APTS. 2206 W. 14th st.

TO LET—APARTMENTS— Furnished

West and Northwest —21-A

THE ASBURY

CALIFORNIA'S FINEST APARTMENT BUILDING

WILSHIRE DIST. OVERLOOKING WESTLAKE PARK

SINGLES TO SEVEN-RM. APTS. ELEGANTLY FURNISHED WITH MODERN ELECTRIC EQUIPM'T.

$150 — TO — $650

COMPLETE DAILY MAID SERV.

SIXTH ST. AT CARONDELET

DRexel 6561 DRexel 6747

LOS PALMAS

347 S. NORMANDIE AVE. PHONE WA. 3290.

NOW OPENING

Rates include steam heat, gas, light, private phone, daily janitor & weekly maid service and laundry. BUILDING & FURNISHINGS NEW. Elevator, showers, wonderful beds, full carpets.

ROOMY SINGLES IN

HEART OF WILSHIRE

Take "S" car to Normandie, then ½ block north.

JUST OPENING

THE PATRICIA

Beautiful Brick Building

2, 3, 4-room apartments artistically furnished, twin and double beds, carpeted, dressing rooms, dinette, bath and shower, 4-room apts., have 2 baths. Elevator & best of service. Make reservations now.

226 S. BERENDO ST.

HUBBARD ARMS APTS.

1355 SO. HOPE

Singles $35 to $50. Doubles, $60 to $75. Apts. newly furnished. 5 minutes from 7th & Bdwy. Switchboard service, steam heat. Operated by owner of building. HUBBARD AUTO SALES CO.

JUST OPENED

LEWELLYN MANOR

Large singles & doubles, dinette, inc. electric refrigeration, ice filtered water, private phone service, elevator. C. H car & bus. $50 to $75. 307 N. RAMPART. DR. 9550.

$60—$115

THE TRAYMORE

533 S. RAMPART BLVD.

NEW AND MODERN. COSY INDIVIDUAL SINGLE APTS. ELEVATOR, PRIVATE PARK, RADIO CONNECTIONS IN ALL APTS. B. H CARS AND BUS TO DOOR. DAILY MAID SERVICE.

Brownleigh Apts.

626 S. St. Paul Ave. D car.

YOUR IDEAL WINTER HOME

Exceptionally attractive single apts., steam heated. Close to churches, theater and shopping district. Exclusive yet not expensive. May we show you?

"Chateau Apartment"

100 North Kenmore

SINGLES

DOUBLES WITH 2 BATHS

ALL OUTSIDE ROOMS

STEAM HEAT

SERVICE

THE ANNINGTON

Just Opening

In the Wilshire district, spacious singles & doubles, luxuriously furnished, twin beds, large closets and dressing-rooms, dinettes, electric refrigeration, elevator.

MISS DEAN in charge.

2916 W. 8TH ST. WA. 0941.

$50 TO $65. WHY NOT LIVE Near Beautiful Lafayette Park?

HOOVER ARMS

Exclusive residential dist., quiet sunn., brand new singles, exquisitely furn., priv. phone and extras incl. 4th & Hoover, 8 car. WA. 5506.

$45, Washington Manor

1909 S. UNION, COR. WASH.

New, beautifully furnished single and double apts., twin beds, maid & janitor service, 10 minutes 7th & Bdwy. 2, 3, W cars. BE. 2966.

IRVING APTS.

Extra large singles & doubles. Twin beds, baths with showers. Daily maid service if desired. 1 blk. from Westlake Park.

606 S. WESTLAKE AVE. DR. 3555.

LEY APTS.

3192 WEST 7TH STREET

1 blk. east of Ambassador Hotel.

VERY CHOICE SINGLE APTS.

Twin or double beds, elegantly furnished, attractive rates, garages.

$32.50 UP—CARTHAY CTR. APTS. 2 rms. and bath, Frigidaire, gas, lt., water furnished. 228 S. TOWERS Drive, ½ blk. south Wilshire Blvd., 3 blks. W. Carthay Circle Theater. Ideal location, wond. view.

$57.50 THE AVALON

WILSHIRE AMBASSADOR DIST.

Brand new exquisitely furn. singles, wkly. service & all conveniences incl. in price. S car, 1-3 block. 324 S. CATALINA. WA. 3959.

$60 UP. FI. 4633.

CHATHAM APTS.

Singles and doubles, steam heat, maid serv., res. dist. nr. Ambassador. R or S cars. 716 S. Berendo.

REGAL APTS.

Single apartments with many large closets, all outside rooms. Refrigeration. Wilshire district. 3850 SAN MARINO. N or L car.

Berendo, 211 S.

Choice 2-rm. sunny apts. Large closets, wide halls, brick building, mahog. fin., gar. Conv. location. Near S car. Phone WAsh. 1743.

JUST OPENED

Large doubles & singles, dinettes, Frigidaire, direct phones. Latest equipment. "S" car.

SUPERBA APTS.

333 South Berendo St. WA. 5269.

NEWPORT APTS.

Close in, 2-rm. downstairs apt. facing Westlake Park. Served by 4 car lines. $55 mo.

670 S. ALVARADO. FI. 1652.

$50. LOU MANN APTS.

Brand new, exquisitely furn., singles, kitch. & dinett; mohair furn., bath & shwr. av.; ½ blk. W. Western. S car. GL. 5043. 4546 Rosewood ave.

NEW LIBRARY APTS.

Newly decorated & furn. sgl. & dbl. apts. strictly 1st class. Close in, 5 min. walk fr. Bdwy. 519 S. Flower St. ME. 9134.

JUST OPENING

CASA DEL MAR

Beautiful spacious singles. 114 N. Westmoreland, cor. 1st St. H car & bus. 2 blks. E. Vermont.

BRITTANY APTS.

Exclusive and Quiet

DOUBLES AND SINGLES

Adjoining 9th Scientist Church.

427 S. Normandie. DU. 1939.

$40 UP, INCLUDING EXTRAS—

COOPER ARMS

New singles, dressing rms., dinettes. 324 N. Heliotrope nr. Beverly. H car

LENTZ APTS.

Delightful, richly furn. S.E. 3-rm. apt., (twin beds, sun parlor, radio, stm heat, roof gard. $35 S. Harvard.

FREE RENTAL SERVICE

Furnished comfort., apts., flats and houses. Best locations. 709 S. Vermont. DR. 9682. Tell us your wants. No cost to you.

Singles in New Bldg.

Tile bath & sink. Dr. rms. S car. 5323 MONROE ST. Holly. 2769.

$35 CABLE APTS. $35

Near Westlake Park. Singles. 1649 Shatto St. R, S, H & D cars.

$42.50 Elec., Gas Inc.

AMBASSADOR GARDENS APTS.

600 S. NORMANDIE. DR. 3336.

NEW large apts. at reasonable rates.

LENORE APARTMENTS

316 SOUTH BERENDO ST.

$35 UP. Cambridge Apts., sgls. & dbls. Sunny, 1½ blks. Westlake Pk. 626 S. BONNIE BRAE. D car.

$40 UP—M'GREW APTS.—MU. 8784. Just opened Sgls. Wkly. serv. One of best furn. dntwn. 353 S. Fremont

WESTMORELAND GARDENS

$50 up. Choice apts. ideal loc. Sgls. & dbls. 533 S. WESTMORELAND.

$45—Good car serv., good market, 2-rm. 2308 S. UNION. BE. 4870; eve. AT. 4702.

$40 TO $55—Lg. sgl. dbl. Stm. ht. bed O'stufd. Blk. H car. Coronado Ct. 250 1-6 S. Coronado. FI. 2816.

ATTRACTIVELY furn. apts. JONETH APTS. 157 S. Berendo. WA. 0447.

REFINED young man, share beaut. apt. on Rampart. Free pk. WA. 3951

SGL., GAS, LGT. $45. MOST DESIR. 1625 N. ALEXANDRIA. OL. 6297.

LARGE LIST—SEE J. R. PTLET CO. CORNER PICO AND VERMONT.

BUS. girl will share apt. with girl, fine loc. Piano. $15 mo. 9-5. FA. 1476

2432 1-4 S. HOPE ST. single & dbl. apts. Quiet location. M & J cars.

$65 UP. BRAND NEW. 1 blk. No. of Westlake Pk. 2522 OCEAN VIEW.

LADIES only, $35 & $30 per mo. cozy sgls. 645 N. Heliotrope. GL. [illegible]

TO LET—APARTMENTS— Furnished

West and Northwest

ALBIN APTS.

Tile bath & kitchen, upholstered furn., maid serv., Wilshire dist. nr. C.S. Church. 1030 Arvyahoa. DU. 3131.

Hollywood

SUN RAY APTS.

Corner Berendo and Lexington.

NOW OPEN

New light and beautifully furnished single and double apartments, electric refrigeration and elevator. REASONABLE RATES.

HILLVIEW APTS.

IN HOLLYWOOD 6533 HOLLYWOOD BLVD. CORNER HUDSON DOUBLES, $100 AND UP Ultra modern and exclusive singles, dbls. & 4-rm. apts. with bedrooms, piano, steam heat. FOR DISCRIMINATING PEOPLE

SOMMERSET APTS. HOLLYWOOD

Corner Franklin and Gower. HE. 4161. Spacious singles and doubles by month, incl. light, gas, laundry, free garage, weekly maid service, night and day switchboard. Beautiful private park.

$45 MONTH

Richly furnished & ornately decorated apt. Texture plaster. So. Hollywood, in the center of everything.

ARMED APARTMENTS 5416 LEXINGTON AVE. WESTERN AVE. CAR OR BUS.

HEDVIG APTS. HOLLYWOOD New, spacious singles, very homelike. TWIN AND DOUBLE BEDS. Rent includes light, gas, phone, laundry and service. $40 and up. 1519 N. Kingsley Drive. HO. 7018.

NIRVANA APTS.

Expressing hospitality and service. Unique, spacious and exquisitely furnished to suit the most exacting. 1725 N. ORANGE DRIVE.

EL MIRADERO

New single and double apartments. 5424 Franklin ave., near Western. Desirable HOLLYWOOD location.

INTERIOR decorator will rent very artistic 4-rm. apt., furn., to desirable adults, 6 mos. or longer. Choice location, West Hollywood. $135 month. GL. 3624.

THE PATRICIAN 1835 WILCOX AVE. NEW FIREPROOF BLDG. Front double, southeast exposure. $125 incl. daily maid service.

THE ORCHID, 1515 ORCHID AVE.

RECENTLY OPENED

Large cozy individual single and bachelor apartments. $85 to $85.

GRADUATE nurse or business woman to share attractive apt. with nurse, nr. Melrose & Western. Ph. GL. 3113.

HOBART ARMS Single, overstuffed furniture, tile bath, dressing room. H car. 5c fare. Reasonable. 712 N. HOBART.

CHEREMOYA APTS. 5987 Franklin ave., Hollywood. Large apts. with bkfst. rm. Light, gar. ph., steam heat. $60. GR. 3251

BELGRAVIA APT. 1950 N. ARGYLE 3-rm. mod. well furn. apt., nr. school, theater & stores. HO. 6926.

FORMOSA APTS. AND COTTAGES 7139 HOLLYWOOD BLVD. GR. 1981

HOBART APTS. 5250 Holly. Blvd. Handsome singles, doubles. Reason.

South and Southwest

$20, well furn. mod. single, clean & airy. Adults. 327 W. 48th st.

TO LET—APARTMENTS— Unfurnished

NEW and modern, with steam heat, has fine range, refrigerator, bed & mattress, breakfast nook, table and seats. Living-room, bedroom, large closet, bath and kitchenette. $40. Phone HE. 7632. 731 N. HOBART. Hobart Terrace Apts.

THE EMBASSY APTS.

703 SO. MARIPOSA AND

Mariposa Garden Apts.

515 SO. MARIPOSA New 4 and 5 rooms. Steam Heat and Hotel Service.

LARGE 3 & 4 RMS., BEAUT. BLDG. Janitor service. Westlake dist. 2317 W. 12TH, cor. Eldon. BE. 5690.

NEW very EXCLUSIVE 4-rm. apts. S car. 179 S. Edgemont. DU. 1689.

SINGLE apt., new, sunny, airy, large rooms. Reas. DU. 6145.

TO LET—FLATS— Furnished

West and Northwest

7 RMS., 2 baths, orientals, twin beds, sunny upper ... $325
6 rms., lovely sun porch, beaut. furn. ... $150
Lower, so. of 8 rms., very good ... $100
DU. 3300. Mrs. Wood.

LAACK & WILLIAMS

6th at Oxford ave.

6-RM., nr. Wilshire & Harvard with 2 baths ... $225
6-rm. upper duplex, 2 baths ... $125
6-rm., 2 baths, nr. Wil. & Van Ness, $175.
Call Miss Rush or Miss Stockard.

CHELEW & HOIT

Wilshire at Harvard. DR. 4286. DR. 4286.

5-ROOM new duplex, beautiful overstuffed furniture, baby grand piano, garage. Very reasonable. Near N car. 826 S. BERENDO. DR. 5412.

5 MODERN rooms, well furnished. High choice location. West Adams dist., nr. W. Adams & 9th ave. 2649 W. 27TH ST. Phone EM. 2903.

FIVE-room sunny lower flat West Adams Heights. Fireplace, radiators, 2 bedrooms, fine porch. Owner's home. $75. Call RO. 1156.

5 RMS., 2 real bedrms., overstuffed. H car. Ph., gar., serv. Quiet retired adults, no pets. No wild parties. 238 S. VENDOME ST. DU. 2424.

BEAUTIFUL WILSHIRE DUPLEX of 5 rms., Chinese rugs, grand piano, twin beds, never been rented. EXCEPTIONAL val. $135. JAMES J. DONAHUE. DR. 4951. Wilsh. Blvd. cor. Western.

PHONE your want-ads to The Times. No credit arrangement necessary. Courteous experienced ad-takers, day and night, will help you with your copy if desired. MEtropolitan 0700.

FREE RENTAL SERVICE RENTALS OF ALL KINDS Call at 717 S. Vermont. DU. 6409.

TO LET—FLATS— Furnished

Hollywood

5 LARGE rms., entire lower floor, beaut. furn., gar. Also attra. 3-rm. apt. 1621 N. Alexandria av.

South and Southwest

5 LGE. sunny lower, comp. furn., gar. Adults. $75. Nr. M & E cars. 4034 LA SALLE. UN. 6972.

TO LET—FLATS— Unfurnished

West and Northwest

7-RM. new lower cor. duplex, 2 tile baths, shower, gar. $110.

6 ROOMS lower, 2 baths, quiet exclusive Wilshire dist. Distinctive, different, separate entrance; real fireplace; 2-car garage. KINGSLEY DR. WA.

5 RMS., 841 S. CATALINA ST.

5 R. $50 1518 S. Harvard

LOWER SO. SIDE. PH. EM. 1329

Hollywood

5 RMS., Hollywood's most desirable new flat, 2 bedrooms, liv. rm. 16x29. Firepl., range & ice box installed. Wonderful view, in foothills away from noise & dust, 4 blks. from center of bus. sec. 2039 IVAR AVE. HO. 3970.

TO LET—FLATS— Unfurnished

South and Southwest

4-RM. mod., all conv., $35. M car. 703 W. VERNON AVE.

East and Southeast

5-ROOM flat, close in. $35. 1426 S. LOS ANGELES ST.

North and Northeast

4-RM. mod. sunny upper, garage, $35. 5331 PASADENA AVE. GA. 3196.

MOVING, TRANSFER— Storage

SPEC. rates, moving & storage. Bush Transfer, 2000 S. Main. WE. 9024.

TO LET—HOUSES— Furnished

West and Northwest

JAMES J. DONAHUE

DRexel 4951. Wilshire Blvd., corner Western.

LAACK & WILLIAMS

6TH AT OXFORD

Call HINTZ-HAYES CO. WA. 1107.

CHELEW & HOIT

Wilshire at Harvard. DR. 4286. DR. 4286.

See Newell Van Derhoef

For Rentals

$75 and up. Unfurn. and furn. homes, flats, apts., etc., in Hollywood and Beverly. THE FRANK MELINE CO. 6777 Hollywood Blvd. HOlly. 0761.

RENTAL FROM $75 to $1000. Windsor Sq., Wilshire dist., Hollywood and Beverly Hills. Call MRS. FIELD, DR. 1464. THE FRANK MELINE CO. Wilshire Blvd. at Serrano st.

HIGH-CLASS LISTINGS Wilshire, Beverly Hills, Hollywood, Altadena, Pasadena. THE HENRY de ROULET CO. Wilshire at Western. DU. 4800.

BETTER CLASS HOMES AND APTS.

HARRY GROSSMAN

204 Haas Bldg. 7th-Bdwy. TU. 2471

WEST WILSHIRE RENTALS

HUBBARD & KELLY

Beverly at La Brea. WH 6011.

HIGH-CLASS HOMES & APTS. KELLS & GRANT Wilshire and Western. DU 3003.

TO LET—HOUSES— Furnished

Hollywood

4 ROOMS, cutest Hollywood bungalow. 2068 HILLHURST AVE.

HOLLYWOOD RENTALS FURNISHED OR UNFURNISHED O'CONNOR & CO., GR. 2244. 6602 SUNSET BLVD.

COMPLETE HOLLYWOOD RENTAL LIST. Call Mrs. Russell, HE. 2181. J. L. OLSEN CO., 6640 Hollywood Boulevard.

MRS. CAR HOLLYWOOD Rental SPECIALIST 6331 Hollywood Blvd. Call HE. 0806.

Hollywood Rentals

South and Southwest

6 LARGE rms., Swiss chalet, real homey, very desirable, furn. or unf. Apply 2921 S. Harvard. UN. 0935.

TO LET—BUNGALOWS— In Courts

Furnished

TO LET—HOUSES— Unfurnished

West and Northwest

10 ROOMS, 2 separate two-story dwellings arranged for 2 families. Newly decorated. $125. 1218 W. 23RD STREET. Call TRinity 6451. Station 45.

TO LET—HOUSES— Unfurnished

West and Northwest

5-ROOM colonial bungalow, 805 N. BENTON WAY, partly furnished, hardwood floors, breakfast nk., bath & shower, garage, large lot. WA. 2976.

BARKER BROS. Free rental information bureau will help you to quickly find the place you want at the price you want to pay. No obligation. 7TH ST., FLOWER & FIGUEROA

BEVERLY HILLS

We have a number of furnished and unfurnished houses north and south of Wilshire Blvd. They are all sizes and at all prices. Call OX. 1161. We will be glad to help you. Ask for Mrs. Hudson. Petter, Richards & Ames, Inc. Wilshire at Rodeo. OX. 1161.

FREE LOS ANGELES CITY MAP MAILED TO ANY ADDRESS BEKINS VAN & STORAGE CO. 1335 S. FIGUEROA. WE. 4141.

TO LET—HOUSES— Unfurnished

North and Northeast

4-RM. modern cottage, sleeping porch, beaut. big yard. $25 mo. 5025 Templeton. GA. 5648.

TO LET—BEACH— Resort, Mountain Property

TO LET — Write "Long Beach Tent City" for price list, "bakng" tents on beach. Also flats, cottages and apts.

TO LET— Or Lease

Miscellaneous

BUS. LEASE SACRIF.! HOLLYWOOD BLVD. Nr. Western. Most val. 99-yr. lease made recently. Lge. propty. Owner assume 60% of mort. Includes purchase right within ten yrs. at low fig. Very easy rental. MR. GRIFFITH. HO. 5012. Eve. HO. 4077.

PHONE your want-ads to The Times. No credit arrangement necessary. Courteous experienced ad-takers, day and night, will help you with your copy if desired. MEtropolitan 0700.

Stores and Shops

BEAUTIFUL STUDIOS

Entirely new idea in sales studios in the Roseberry Bld., Los Angeles' most beautiful structure—Wilshire Blvd. and Berendo. Rentals very reasonable. Our representative will gladly call at your convenience.

W. I. Hollingsworth & Co.

Wilshire Office 3273 Wilshire Blvd. WA. 6145

ATTRACTIVE OFFICE SPACE Two rooms, Second Floor, Sun Finance Bldg. Facing on 6th Street. METCALF & RYAN. 211 Sun Fin. Bldg. 6th & Olive sts.

BARBER SHOP

Transfer corner. Close in. Cheap rent. Also small store suitable for shoe repair shop, radio, etc. Apply 1116 VENICE BLVD.

HARRY GROSSMAN

204 Haas Bldg. 7-Bdwy. TU. 2471.

Offices and Desk Space

FINE LIGHT OFFICES. $20 UP— Lankershim Building, 3rd & Spring. Convenient to Civic Center. SAN FERNANDO BLDG. 4TH & MAIN

SUN FINANCE BLDG.

Furnished or unfurnished Month to month or sub-lease 1 or 2 rooms. See L. C. BORDEN. FAber 6449. SUN FINANCE BLDG.

OFFICE FURNITURE for rent, complete office outfits and single pieces. We deliver and back at your convenience. Rental applies on purchase. Easy terms. 311 W. 2ND.

FOR LEASE — SUITE OF OFFICES ON SECOND FLOOR OF MARSH-STRONG BLDG., FACING ON STREET ON LARGE LOBBY. PH. TR. 1131. ASK FOR MR. AYRES.

740 South Broadway, Garland Building. Desirable offices, reasonable rental. Phone VA. 2451. Station 22.

FOR RENT—A FEW GOOD OFFICES FOR IMMEDIATE OCCUPANT. APPLY ROOM 404, SOUTHWEST BLDG., 130 S. BROADWAY.

Industrial and Business Pty.

FOR LEASE NEW BRICK BLDG. 55x100, NE. 7TH & SAN PEDRO. CEMENT FLOOR, ALLEY, TRUSSED ROOF. CENTRAL REALTY COMPANY. MAin 3932. 1208 Loew's State Blg.

TO LET— Or Lease

Industrial and Business Pts

FOR LEASE, CORNER 50-ft. on 2nd st., 4 blks. west of Figueroa; rent reas. 5-yr. lease. F.

Farming and Ranch Lands

10 ACRES near Lynwood on P. E. Address B, box 464, Times Branch.

Poultry Ranches

FOR lease, chicken ranch equipped with chickens and rabbits. 223 SO. SUNSET, Town of Temple.

TO LET—FLATS, HOUSES, APTS., Furniture for Sale

7-RM. house, $40, good renting location. $275 for furniture. 803 E. 6TH

MISCELLANEOUS

FURNITURE—HOUSEHOLD GOODS, Sale, Exchange

STAR B STAR

WISE

TRADE IN YOUR USED

FURNITURE

FOR UP-TO-DATE STYLES AND FINISHES YOU HAVE WANTED. Liberal allowance. Phone AN. 3890 for appraiser.

$50,000 STOCK OF NEW GOODS all marked in plain figures.

AT

Rock-Bottom Prices

Your Credit Is Good

SEE PRICE LIST IN THIS SPACE EVERY OTHER DAY

STAR FURNITURE CO.

RAY E. JULIEN Complete Home Furnishers 3567, 3569, 3571.

3573 WHITTIER BLVD.

Take car marked "R" going east on 7th. Get off at Esperanza. 8 a.m. Open evenings. 10 p.m.

STAR STAR

Make Your Own Terms

YOU SAVE 50%

Hundreds of more bargains not able to mention in this column. Come in & be convinced.

Majestic Furniture Co.

1052-1059 NORTH WESTERN AVE NEAR SANTA MONICA BLVD.

WHERE THE BEST

Furniture

COSTS LESS

5-Pc. Bedrm. Set,	$32.00
5-Pc. Dining Set,	29.00
Hi. Oven Range	25.00
Large 3-pc. O'stuff	84.00

4-Rm. Outfit, $119

Large stock of Rugs.

YOUR CREDIT IS GOOD

WASHINGTON

FURNITURE CO.

1806 S. Main St.

OPEN EVENINGS.

FACTORY TO YOU

FRED E. MOORE

CREDIT—Open evenings—CREDIT.

CONTENTS OF 8 HOLLYWD. HOMES

ANTIQUES

OLIVER'S, 225 S. WESTERN.

FURNITURE—HOUSEHOLD GOODS, Sale, Exchange

FURNITURE 5-rm. eleg. home, wal. bedrm., din. sets, mohair suite, Wil. rug, etc. 695 S. ARDMORE.

Furniture, Household Goods at Auction

FURNITURE, rugs, (5 rms.) 1030 N. Harvard Blvd., at auction, Friday, 2 p.m. Bed, living & dining furniture. Strouse Lennerd Co., W. O. Trask, Auctr. AX. 0918.

FURNITURE—HOUSEHOLD GOODS—Wanted

THE BARAK AUCTION HOUSE HAS THE REPUTATION OF PAYING THE HIGH PRICES FOR FURN., RUGS, PIANOS, OFFICE AND REST. EQ. ANY AMT. SPOT CASH

CALL HU. 6149

THE SOUTHWEST AUCTION HOUSE IS PAYING MORE FOR USED FURNITURE, RESTAURANT FIXTURES & OFFICE EQUIPMENT THAN ANYONE ELSE IN THE CITY. TO BE CONVINCED

Call HU. 0260

THE SECURITY AUCTION HOUSE WILL PAY HIGHEST PRICE FOR FURNITURE, RUGS, OFFICE AND RESTAURANT EQUIPMENT, ANY AMOUNT, SPOT CASH.

CALL HUmbolt 3143

YOU WANT CASH

I need furniture of any description. We pay highest prices in city. Call

MU. 4725, Eves. DE. 6887

Largest Cash Buyer

Hammond Auction House

CASH FOR YOUR FURNITURE 636 N. WESTERN. GR. 7736.

More Money? HU. 6149

SEWING MACHINES— Sale, Exchange, Wanted

MUSICAL INSTRUMENTS— Sale and Exchange

RENT A GOOD PIANO

$65 Buys Piano, $1 Week

MUSICAL INSTRUMENTS— Sale and Exchange

BABY GRAND FLOOR SAMPLES

Westlake

Birkel Music Company

2402 West Seventh

PIANOS

Martin Music Co.

RADIO EQUIPMENT—

Crosley 1-Dial

A Genuine Brandes

Radio Mfg. Supply Co.

Corner 16th and

RADIOLA

NO BATTERIES

$59 FOR $186 CONSOLE

MACHINERY, ALL KINDS

MISCELLANEOUS— For Sale

Pre-Inventory Clearance

SAFES DESKS CHAIRS FILES

400 S. Los Angeles St.

FILING CABINETS

TEN OFFICES

FIXTURES

L. A. Store Fixture Co.

DESKS

FOR HOME OR OFFICE. B. B. CROCKER CO., INC.

CLOSING OFFICE

JOSEPH BELLUE

SAFES

Typewriters and Supplies, Adding Machines

Clothing, Furs, Etc.

Jewelry, Diamonds

Cameras, Supplies

CAMERAS AND LENSES BOUGHT, SOLD AND EXCHANGED. Roland J. Giroux, 223 W. 3rd st.

Garden, Farm, Dairy Prod.

Books, Periodicals

BOOK SALE at POWNERS 542 So. Spring.

33 1-3%

off on any book in stock. Includes many choice new books. Latest fiction, etc. Any book at

1-3 off

Flowers, Trees, Plants

TREES, SHRUBS & PLANTS

George's Nursery Co.

STA. MONICA BL. GR.

MINUTE MOVIES

(All rights protected by The George Matthew Adams Service—Trade Mark Registered U. S. Patent Office)

By ED WHEELAN

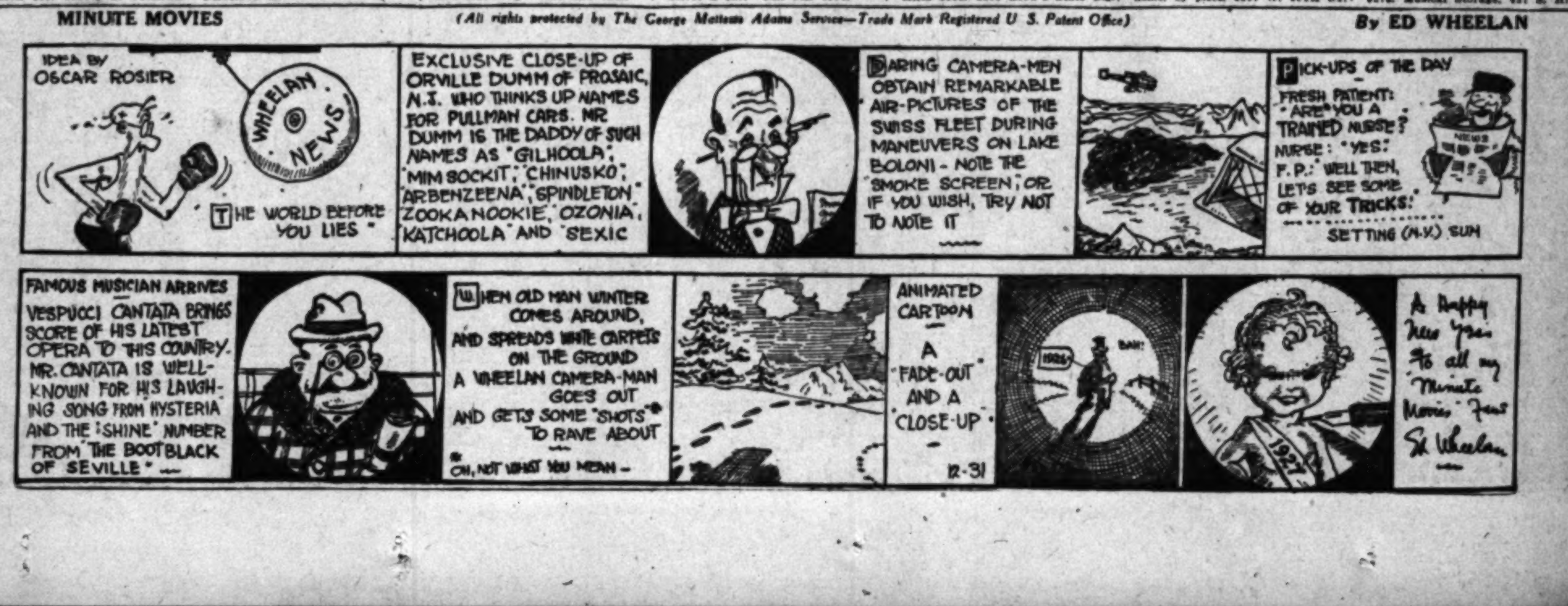

MISCELLANEOUS—For Sale

Flowers, Trees, Plants —32-S

CITRUS TREES FOR SALE. FAUST GROWERS' SUPPLY CO. Buds, oranges, lemon & grapefruit, Persian vigorous & perfect, very low prices. Ft. Dalton Nurseries, 2 mi. E. Baldwin Park. Call Tel. 64891.

HARRY'S NURSERY
Street cut through nursery compels sacrifice sale. 6432 Santa Monica Blvd.

ITALIAN cypress trees, 6 ft. ball 25c. 3054 St. George st., E. Hollywood.

Lumber, Bldg. Materials —33-S

LUMBER BARGAINS

Siding	$17.00
Flooring	$31.00
Redwood ceiling	$31.00
Plaster board	$27.00

MILLER BOX & LUMBER CO. 201 N. Ave. 18 ..... CA. 1200

GARAGES built on your lot. Lowest prices in town. See us first. HORNBROOK BROS. 626 E. Hanson. ..... AX. 6264.

SACRIFICE—Two 7-room French doors, all styles & sizes, 2/8 & up. Inside doors, 2/6 & up. Sash all kinds, 50c up. Roofing, paper, felt, 1931 Sunset. MI. 7195.

CANNON KEG—NAILS—KEG $2.00. 2/6 lb. MISSION LBR. CO., 744 Mission Rd.

LUMBER prices slashed, going out of business, everything at less than cost. Ridge Lumber Co., 1670 E. 20th.

SPECIAL piano, set, comp., $81.95. 6 ft. 6 in. of iron for roofs. $1.40 roll. Wilmer Bldg. Supply Co. 435 S. Main.

FOLDING GATES—BARGAIN. 2903 SUNSET BLVD.

Houses, Bldgs. to be Moved —33-V

MUST be sold at once—good 5-rm. plastered house at 2632 E. COMPTON AVE. Phone HU. 8104-W.

WHITE HOUSE MOVING CO. Reliability, Service, Economy. 1778 SUNSET BLVD. ..... MU. 3393.

BUILDING to be moved. 1501 La Salle ave., Owner, 648 Maple. TU. 7427.

3-ROOM, mod. house, located 231 Canon Drive, Beverly Hills. HE. 2944.

3 BUNGS. on school grounds, 30th & Hill. OWNER, 648 Maple. TU. 7427.

4-ROOM well built house. $900 cash. 1219 CENTRAL AVE. Boyle.

4 RMS., plastered, bang. 1851 Gratiot st., Sunset & Echo Pk. ave.

SMALL bung. at 2311 Folsom street. Near Pico. Owner, 648 Maple.

ATTRACTIVE bungalow, very modern. See 720 N. Hobart. GR. 9526.

WANTED—Miscellaneous —34

COKE BOOTH—HOLMES BOOK CO.

BOOKS OF EVERY DESCRIPTION PURCHASED. 740 S. MAIN ST. TU. 1127.

AVOID THE CONGESTION OF THE TIMES TELEPHONE SWITCHBOARD BY PLACING YOUR SUNDAY ADS FRIDAY OR EARLY SATURDAY. 7:30 P.M. IS CLOSING TIME FOR ALL CLASSIFICATIONS. —Metropolitan

WANTED, office equipm't, filing equipment, safes, rugs, for cash. MILLER, MUtual 1313. 310 W. 2nd st.

DESKS, rugs and enough equipment to furnish 3 offices; pay spot cash for office desk. MR. KAHN, MA. 1177.

REST. & OFFICE EQUIPMENT AND SUPPLIES NEEDED. WILL PAY HIGH PRICES. CALL HU. 4134.

WANTED—USED OFFICE FURN. TURK, CALL GRIFFZ. TR. 5734.

WANTED—Office furn., safes, etc. Call SKEELS, 1213 S. Main. WE. 6193.

WANT furn., pianos, rugs, office and rest. outfit for cash. HU. 6123.

WILL pay cash for furn., pianos, office or res. outfit. HU. 6123.

WANTED, Lonaco belt, cheap for cash. GL. 4491.

WANTED, WHEEL-CHAIR. PH. DE. 2214.

WANTED, roll top desk, must be bargain, pay cash. 1177 W. JEFF.

WANTED, used office furniture. Call MALSTEAD. WE. 3535.

I PAY highest cash price for store & rest. fixtures. ME. 2597.

Clothing, Furs, Discarded—36-A

MEN'S CLOTHING WANTED. Overcoats & tuxedos, highest prices paid. MR. WERNER. WE. 6426.

LEVIN, 317 W. 6th st. MA. 2495.

HOLLYWOOD CLOTHING CO. PAYS HIGHER FOR USED CLOTHING. Mutual 8431. 1257 SUNSET BLVD.

CINDERELLA SHOP will pay you cash for your used garments of high quality. Ft. Hoyt. 5652.

HIGHEST prices paid for men's used clothing. I call anywhere. AM. 4107.

Diamonds, Jewelry —36-D

WANTED — Diamonds, pearls, gold, silverware and other valuables. Top prices paid. MARKWELL & CO., Suite 302 Citizens' Natl. Bank Bldg. Cor. 4th and Spring. VA. 4092.

WILL PAY HIGH CASH. HIGHEST PRICES FOR DIAMONDS, WATCHES, JEWELRY, OLD GOLD & PLATINUM. NONE TOO LARGE OR TOO SMALL. A. RISKIN, 412 Central Bldg., 7th & Broadway.

DIAMONDS, PAWN TICKETS BOUGHT. Highest prices. Largest cash buyer. ROBERT MEADERLAND, Jeweler, Pacific Mutual Bldg.

WANTED FOR CASH Diamonds and Jewelry M. WEINSTEIN 601 Title Guarantee Bldg. 5th and Broadway. TU. 6554.

DIAMONDS WANTED
Spot cash. L. A. Jewelry Co., 713 Low's State Bldg., 7th & Broadway.

WILL pay more money for your diamonds, watches, jewelry. TU. 8454. SAMUELS, 611 Low's State Bldg.

DIAMONDS bought for cash. Wright, Ham Hollister Bldg., 7th & Spring.

DIAMONDS bought, sold, exch. J. C. Ferguson, 207 Haas Bldg., 7th & Bdwy.

TRADES—SWAPS

SWAPS— All Sorts —38

ACRES, 10, clear, near Victorville, want equity in lot.

ACREAGE, good, near Windsor, Cal. For income, house or lot. HE. 2187.

BUICK coupe, 1923. Will part payment. 1210 N. WESTERN. GR. 2777.

BUNG.—New Spanish stucco, 7 rms., 2 baths, Beverly Hills; will have to pay 1st payment. JENKINS, HE. 9209.

BUNG., DOUBLE, 6-RM. $9000; will exchange for small bung. What have you? 1816 Taft Ave.

BUNG., 5 rms., 2 lots, $4500. Will trade for auto. 1614 S. Western. VA. 5422.

BUSINESS opportunity. Will trade for business. Want ranch, lot. Owner, 1215 Maple ave. Address W. box 127, Times Branch.

CHICKEN ranch, best on Coast. Will trade home & income. Fruit trees, shrubs, berries. Price $4500. Want lot or what have you? 1910 WESTHOLME AVE., Santa Monica 214677.

CHICK ranch, San Gabriel. Want small house, southwest. 1449 S. Main.

COWS, 27 head of dairy cows for sale or trade. R. 1, box 296, San Gabriel, California. Phone Alhambra 2049-W.

DIAMONDS, 2 1/4 ct., electric fixture. New neck scarf $15. What have you? Phone 399-546.

EQUITY in lot, good location for furniture, Ford, washing machine, rugs or what? Phone AX. 6154.

FUR coat, lady's black Persian lamb, skunk trim, medium size. Exchange for radio or piano. Call Burbank 1129-W. or 416 Harvard ave., Burbank.

HOLLYWOOD home, $4900 equity for lot, building or auto. MR. WERNER. WE. 6426.

LOT—Will accept good sedan or equity as part payment on 6-room modern home in Westwood. 1 block from car & stores. Call MR. SCHAFFNER at Santa Monica 3246.

LOT, trade for small car or truck. 2/6 E. Hanson. ..... AX. 6264.

LOT or eq., small, for car. DU. 6544.

LOT—Will trade for car or anything of value. Owner, 6412 Bonsall ave.

MANDWICH shop. Want clear lot, 5 acres or diamonds. Value $17500. 4445 Whittier Blvd.

RENT 4-rm. modern home, bungalow, 1476 Avenue 52. Venice, exchange for carpenter work or what?

ROOMING house or will parking block. Income $400 mo. Sell, trade or what? GEO. REID, 118 W. Jefferson. HU. 4725.

SCHOOL bus. 2 seater, Chevrolet, trade for good cable, etc. Address W. box 114, Times Office.

SODA fountain, cafe, fixtures, lease will go, for cash, or trade for clear lot or diamonds. AX. 6192.

VACUUM CLEANER, electric, for what have you? WE. 6946.

TAKE any offer for $4000 equity in 6-rm. duplex, stucco, $40 month; $600 payment & give me SOMETHING for my equity. Clear lot must be worth $1000 or less. Owner, 1215 Maple ave.

WANTED—To trade $400 equity in large corner residence lot, 4 rms., bath for car or what have you have, Inquire Box 124, La Habra, Calif.

WHAT HAVE YOU TO TRADE FOR ELECTRIC WASHER? WE. 3946.

$5700. EQ. 4-rm. billiards bungalow, new fix. Rent $40. Will trade for lot. Beauty. WH. 8211. EM. 9743. eve.

$5700. EQ. 6-rm. modern home, new fix. Rent $50. Will trade for lot. Beauty. WH. 8211. EM. 9743. eve.

$6000 EQ. $4000 cash. OR $4000 EQ. $3000 cash. Will trade for lot. Beauty. WH. 8211. EM. 9743. eve.

GOOD DETROIT vacant for L. A. What have you? 1816 Taft Ave.

IMPORTED suede coat for furniture. Address R. box 502, Times Branch.

$157 EQ., Girard cabin & lot, what? Address R. box 346, Times Office.

SWAPS— All Sorts —38

Want Diamonds

For Los Angeles income. ¼ million Manor flat, furnished. Prices right. Will trade. You assume conservative first incumbrance only. Trade all or part. Phone GR. 4351.

SMALL manufacturing business, clear, well paying. Will teach you. Good for family. What have you? Phone Culver City 2214. Address 576 Lincoln ave., Culver City.

$1350 EQ., bal. $25 per mo. plus int. 1st mtge., new 5-rm. stucco, tile roof, double concrete garage, lge. view lot, close in, for auto, diamonds or what? GA. 2920.

PHONE your want-ads to The Times. No credit arrangement necessary. Courteous experienced ad-takers day and night will help you with your copy if desired. Metropolitan 6700.

CHEVY, 23 to 27, for tailoring or clothing. 1815 N. Western. GR. 1701.

RUBY sacrifices my lot. What have you to trade. GR. 7956.

AUTOMOBILES

AUTOMOBILES, ETC.—Miscellaneous —40

1500 Used Cars Sold This Year

Our Reconditioned Cars Stand the Test of Real Service

EVERY CAR IS BACKED BY OUR Three Day Trial

BE YOUR OWN JUDGE. COME AND SEE

1926	CHANDLER COACH	$ 895
1926	WILLYS-KNIGHT 6 TR.	1075
1924	PAIGE SEDAN, EQUIP.	795
1926	WILLYS-KNIGHT SED.	1060
1926	OVERLAND 6 SEDAN,	695
1926	OVERLAND SEDAN	575
1924	WILLYS-KNIGHT TR.	350
1924	HUDSON SEDAN	700
1923	STUDE BIG 6 TOUR.	450
1926	WILLYS-K. CPE. SED.	895
1926	WILLYS-K. 6 CPE. SED.	1495

AND MANY OTHERS
DEPT OF TERMS. WE TRADE.

Willys-Overland Pac. Co.
600 W. PICO AT HOPE. WE. 9440

THE FINAL REDUCTION

Another reduction in prices to move balance of stock by January 1st. Don't miss the wind-up.

Compare the Prices

1925	Essex coach	$ 495
1925	Ford coupe	295
1925	Ford coupe	325
1925	Overland sedan	495
1925	Overland tour.	375
1924	Studs. sedan	$ 495
1924	Essex coach	495
1924	Chev. tour.	195
1923	Chev. tour.	125
1923	Hudson sedan	495
1923	Hudson tour.	$ 295
1923	Kissel spt.	495
1923	Kissel tour.	395
1923	Maxwell tour.	195
1923	Chevrolet sedan	295
1923	Buick tour.	$ 195
1923	Maxwell tour.	195
1923	Cleveland tour.	295
1923	Cleveland tour.	295
1921	Locomobile sportst.	495
1919	Hudson tour.	95

MANY OTHERS
LIBERAL TERMS
5980 Sunset Blvd.

Paul G. Hoffman Co., Inc.
"Certified Studebakers"

3 Specials 3

Nash, 1923, Tour. $395
Good finish and upholstery. 5 disc. tires, motometer, bumpers, wind deflectors, motometer, bumpers, etc. A real buy.

Studebaker, '24 Sedan "SPECIAL 6" $795
Finished a 2-tone Beige brown and tan, completely refinished. Bumpers, motometer, cowl lights in rear, beautiful brown upholstery and 5 excellent tires.

Studebaker, '26, Road. "BIG SIX" $1495
Finished a beautiful "Ocean Fog" with dark blue leather top, 5 balloon tires and natural wood wheels, wind deflectors, bikor bumpers, motometer, etc.

Paul G. Hoffman Co., Inc.
1260 S. Figueroa. TR. 4311.

AUTOMOBILES THIRTY DAYS'

Free Service Guarantee Same As New Car

1925 & 1926 HUDSON & ESSEX OVERHAULED MECHANICALLY REFINISHED & NEW TIRES. CONVENIENT EASY TERMS QUALITY & PRICES RIGHT. TAKE YOUR CAR IN TRADE.

Walter M. Murphy Motors
Hudson—Essex Distrib'trs for Southern California
Open evenings and Sundays.
942 SO. HOPE ST.

CLEAN CARS EXTRA VALUE

Pierce-Arrow 33 roads.	$5400
Pierce-Arrow 33 sedan.	3500
Pierce-Arrow 33 coach	3500
Pierce-Arrow 33 coupe	3500
Packard Eight, 5-pass. coupe	1250
Packard Straight 8 sedan	1250
Studs. 5-pass. coupe	1250
Marmon Type 75 sedan	1250
Cadillac sedan, extra value.	1250
Packard 6 coupe, like new	1250
Packard 6 coupe	1250
Ford	150
1924 Maxwell coupe	450
1923 Cleveland sedan	1250
1923 Hudson sedan	1250

WM. E. BUSH, INC.
Pierce-Arrow Dist.
Figueroa at 21st st.

SOME SPECIALS

'23	Dort Touring	$ 195
'23	Overland Touring	195
'23	Ford Touring	95
'23	Chevrolet Touring	195
'23	Hudson speedster	495
'23	Nash speedstr., wire whls.	495
'23	Nash speedstr., wire whls.	495
'23	Buick touring	495
'23	Cleveland coupe	495
'23	Willys-Knight touring	495
'23	Hudson Coach	495
'23	Essex Coach	495
'23	Overland touring	495
'23	Ford, all trades, closed	295

OPEN EVENINGS & SUNDAY
1046 W. 7TH ST.

CHEVROLETS

The new models, tourings and roadsters, $375 with bumpers, other extras, and a new car guar. Terms. KENNELLY'S CHEV. DEAL., 1185 S. Main. 4811 S. Vermont.

CHANDLER, 1927, $150 credit slip at big auction. PE. 97, 2276.

AUTOMOBILES, ETC.—Miscellaneous —40

DON LEE

FINAL WIND-UP of "YEAR-END" USED CAR SALE

Complete stock now on hand. Everything from FORD to CADILLAC—Further reductions in prices for the following

Last Day / Last Chance

You must come in NOW if you wish to take advantage of these tremendous reductions.

AT 1076 W. 7TH ST.
C-A-D-I-L-L-A-C-S

Cadillac	M. S...	Touring	$2250
Cadillac	M. S...	Phaeton	2050
Cadillac	M. S...	Suburban	2750
Cadillac	"61"	Coupe 5-P.	1850
Cadillac	"61"	Suburban	1695
Cadillac	"59"	Touring	1535

OTHER MAKES

1924	Studs.	Tour 5p. 6	695
1923	Marmon	Tour.	795
1923	Buick	Coach	795
1923	Buick	Tour.	495
1923	Moon	Brough.	495
1923	Moon	Speed. 6	695
1923	Marmon	Speed. 6	695
1925	Buick	Coupe, 4-P.	1350

AT Figueroa and Pico Sts.
C-A-D-I-L-L-A-C-S

Cadillac	"61"	Touring	950
Cadillac	"61"	Coupe	1150
Cadillac	"61"	Touring	1150
Cadillac	"61"	Phaeton	1150
Cadillac	"61"	Touring	1150
Cadillac	"61"	Phaeton	1150

OTHER MAKES

1923	Olds	Tour.	295
1923	Packard	Tour. Twin 6	795
1923	Reo	Tour.	295
1924	Buick	Tour.	695
1924	Peerless	Sedan.	1195
1924	Rickenbkr.	Sedan	995
1924	Studs.	Sedan	1195
1924	Studs.	Tour. 5-P.	1095
1924	Marmon	Tour. 5-P.	1195
1925	Nash	Sedan	1195

MANY OTHERS
LIBERAL G.M.A.C. TERMS.

DON LEE

Cadillac Distributor over 20 yrs. 3 stores
1076 W. 7th st. DU. 1193.
Figueroa and Pico. WE. 3186.

1923 CADILLAC 61, 5-p. sedan. $1250
1923 Cadillac 61, 7-p. tour..... 995
1923 Buick master 6 sedan 1095
1924 Studs. 4-pass. sport 1095
1923 Stute 7-pass. tour. 695
1923 Buick tour. 495
1923 Paige coupe 795
1923 Paige coupe 795
1923 Paige tour. 695
1919 Stute 5-pass. tour. 295
1926 Paige brougham 1250
Peerless roadster 150

All of these cars are in A-1 condition. Private party. Open nights and Sunday.

Walter M. Brown, Inc.
5813 SUNSET BLVD. HE. 3194.

STUTZ roadster, 1926 ..... $3500
Rolls Royce 1926 4-pass. sport. 7500
Rolls Royce 1924 4-pass. sport. 4500
Rolls Royce 1923 4-pass sport. left-hand drive. 3500
Baby English Austin roadster. Like new. Bargain at 400

Walter M. Brown, Inc.
5813 SUNSET BLVD. HE. 3194.
Ask for Mr. Erickson

ESSEX COACH $395
SPECIAL VALUE OFFER ON TERMS
942 S. HOPE ST.

GET IN AHEAD—
TELEPHONE YOUR SUNDAY ADS TO THE TIMES BEFORE 7:30 P.M. FRIDAY OR EARLY SATURDAY. PHONE METROPOLITAN 6700.

FORDS, PLENTY OF THEM. COUPES, SEDANS, TOURINGS. CLEARANCE SALE. 6707 S. BROADWAY.

MAXWELLS (2) ..... BARGAINS
Touring, $25. ..... SACRIFICED.
W. P. HERBERT CO.
1702 S. Figueroa. Westmore 4236

1926 CHANDLER COACH, $895. FIRST WITH EVERY CAR BOUGHT AT 1930 SO. FIGUEROA ST.

Touring Cars for Sale —39-A

BUICK 6 TR. '21. BARGAIN. Motor overhauled, refinished, easy terms.
W. P. HERBERT CO.
1702 S. Figueroa. Westmore 4236

BUICK master 6, '24, fully balanced, 4-wheel brakes, motor just overhauled, refinished, $1195. Down. Terms to suit. 1932 S. Figueroa.

BUICK touring, 1926, looks & runs like new, many extras, tire, moneys new, quick sale, $495. Terms to suit. Drive N. box 333, Times Branch.

BUICK '25, very cheap for cash or trade. Sedan or coupe. 155 HILL ST. Walnut Park.

BUICK standard tour., '25, new car guar., special now $495. 1932 S. FIGUEROA.

BUICK 6 tour. New tires & paint. $495. 1194 S. OLIVE. WE. 1178.

CADILLAC, 1926 touring, model 61, latest 1926 series. Original finish & upholstery, brand new. Perfect tire equipment, 4 wheel brakes, motor & chassis recently overhauled, every extra. Wonderful certain, $945. Easy payments. Accept car in trade. Liberal terms. 1932 S. Figueroa.

CAD. PHAETON, $1. BARGAIN. Duco finish, good cord tires, 2 spare tires, extras. Owner.
W. P. HERBERT CO.
1702 S. Figueroa. Westmore 4236

CADILLAC touring, looks and runs like new, motor just overhauled, new paint, $495. Terms. 1932 S. Figueroa.

CHEVROLET touring, looks and runs like new, motor just overhauled, new paint, etc. A real bargain. Call 779 after 5 P.M.

CHEV. touring model, can't be told from new car. Bumper, balloon tires. Every extra. Must sell at once. Terms. 1932 S. Figueroa.

CHEVROLET touring, latest car, 1926 series. Can't be told from new car. Must sell today. $495. Payments arranged. 1932 S. Figueroa.

Chrys. "70" Phaet. $795
Like new. Buzz. $24 W. PICO.

CHRYSLER touring, 1926, originally $1495, now sacrifice, $495, terms. Drive 1932 S. Figueroa.

Dodge Bros. Touring
1926 Special for only $695. Original finish and original balloon tires, disc wheels, bumpers, etc.
ALBERTSON MOTOR CO.
1230 S. Figueroa. Open Eves.

DODGE special sport touring, '26 model. Original finish, balloon tires, and natural wood wheels. Only $495. Easy terms. Drive 1932 S. Figueroa.

DODGE touring, '25, all new lines, finish & top like new, disc wheels & other extras. Only $95 down, balance to suit. 1932 S. Figueroa.

DURANT 4 sport touring, '24 model. Bumpers, side wings, lassens wind shield, motor just overhauled, ready to go. Easy terms arranged for. 1932 S. Figueroa.

DUENSENBERG
STRAIGHT 8 SPORT TOURING
Duesenberg Serv., 1926 S. Figueroa.

FORD 1926 tour. Salesman's calling car. Just like new. Carries new-car guarantee. Harry, Terrace Center. Central & Slauson. Open, three-Sun.

FORD tour., 1925, xint rubber, bumpers, guaranteed, full price $215. $50 down. Pearl Motor Co., 2264 Cahuenga Blvd., EAGLE ROCK.

FORD '24 tr., must sell, $125. Terms. 5418 Sierra Vista, 1 blk. S. of Sta. Monica at Western.

FORD touring, 1924, like new, $375. Private owner, Filbert, 1749 Cherokee. HE. 2878.

AUTOMOBILES, ETC.—Miscellaneous —40

Roadsters for Sale —39-B

Ford '26 Mod. Road. $345
New maroon finish, 4 balloon tires, wonderful condition. Hurry!
KENYON GARTZMANN, Inc.
1230 S. Figueroa. Op. eves. Sun.

Ford '26 Road. $350.
New green Duco, natural wood wheels, balloon tires, lock wheel, bumpers; and guaranteed. Terms.
WM. L. HUGHSON, 1602 S. Olive.

FORD roadsters, 2, all new paint, slat rubber, guaranteed, $95 down. 4 drive off. Hurry, Pearl Motor Co., 2264 Colorado Blvd. EAGLE ROCK.

FORD roadster, 1926, perfect condition, many extras, etc. $275. 1716 Ocean View ave., Montecito.

FORD RDST., 1926. Good clean car. Balloon tires, cheap. Must sell. DON BAKER, 2143 W. Washington.

FORD 1925 ROAD. Balloon tires, extra tire and tube. Bargain. BALDWIN'S LOT, 1170 S. Figueroa.

FORD roadster, '11 special; perfect mech. condition. Must sell at once. PR. WH. 5262.

FORD road., 1923. Refinished, guar. $125. 1716 Ocean View ave., Montecito.

FRANKLIN '24 ROADSTER, less than 20 days old. Tremendous sacrifice. $437 N. BDWY.

JORDAN 8 road., 1926, only driven 6700 miles, positively like new, rumble seat, 4 balloon tires and full accessory equipment. Another big sacrifice. Only $1495. Terms. See Mr. Cope, 1500 S. Figueroa.

MARMON '24 SPEEDSTER. Just like new in every detail, positively the finest buy in town. $1250. Terms. $437 N. BROADWAY.

MOON Arrowhead rdstr., latest series, 6 cyl., 4 pass., drlr. 7 pass. mid. Bmprs., wind wings, spare tires, fine wheels. $295. Terms. 1234 S. Figueroa.

Nash '26 Roadster
SPECIAL $. $315 DOWN
Only had a little service; like new throughout, complete equipment, extra spare tire, etc. Also carries new-car guarantee. Trade.
TROY MOTORS, USED CAR DEPT.
1132-34 S. Figueroa. Open Eves.-Sun.

NASH advanced 6 sport roadster, latest 1926 series. Original finish, can be told from brand new car. Perfect tire equipment, bumpers, every extra. Wonderful car. Must sell at once. Easy payments arranged. Accept old car in trade. 1932 S. Figueroa.

NASH advanced 6 sport roadster, late series, brand new, only driven few hundred miles. Rigid inspection and guaranteed. Accept old car in trade. Liberal terms. 1932 S. Figueroa.

NASH sport roadster, latest series '26. Brand new, only driven few hundred miles. Rigid inspection and guaranteed. Accept old car in trade. Liberal terms. 1932 S. Figueroa.

NASH special 6 roadster, latest series '26. Brand new, only driven few hundred miles. Rigid inspection and guaranteed. Accept old car in trade. Liberal terms. 1932 S. Figueroa.

NASH special 6 roadster, latest series '26. Brand new, only driven few hundred miles. Rigid inspection and guaranteed. Accept old car in trade. Liberal terms. 1932 S. Figueroa.

NASH sport roadster, '27 model. Brand new, only driven few

AUTOMOBILES, ETC.—Miscellaneous

Coaches for Sale —40-E

CHRYSLER 70 coach, latest 1926 series, practically brand new car, only driven few miles. Has double bar bumpers, steery extra. Must sell immediately at tremendous sacrifice. Accepts old car in trade. Liberal payments. Open eves. & Sun. 2200 S. Figueroa.

CHRYSLER 58 coach, 1926 series, looks new, bumpers, many extras. Tremendous sacrifice; payments arr. $185 down. 507 SO. FLOWER.

ESSEX COACH

Get acquainted with the W. M. Murphy Sale Purchase Guarantee Plan. Essex coach completely equipped like new, delivered to you with 30 days' free service guarantee at a tremendous discount.

1046 WEST 7TH ST.

ESSEX 1926 Coach. New tires, beautiful new finish, overhauled and guaranteed; small payment, balance of down payment when you receive your bonus; easy terms. Coach auto. 1128 S. Olive.

ESSEX COACH $395

SPECIAL VALUE OFFER
Or Terms
942 SO. HOPE ST.

ESSEX coach, must sell my car immediately. This is a real buy; looks almost new. The price will interest you for detail. MR. KOZBERG, AX. 1277.

ESSEX coach, late model, painted beautiful Duco. Lots of extras. Your terms for this buy. 1346 N. VERMONT. OL. 1139

OPEN EVES. & SUNDAYS

Essex Coach, $495, '26

Model. Sold in 1926. 30-day guarantee. Easy terms. 521 W. 23RD.

ESSEX 4-cyl. coach, '24 mod. In fine condition. Must sell today $385. Easy terms, payment. 1210 S. Figueroa.

ESSEX coach, latest car. Never run a mi. Must be sold at a great big discount. Easy terms arrs. 1328 S. Figueroa.

ESSEX coach, '24 model, 30 mos. to run, everything like new. Must sell today $395. $170 dn. 511 E. 37th.

ESSEX coach, $395. $200 for quick sale, terms, excellent condition. Open eves. 1438 W. Jefferson. EM. 2236.

ESSEX coach, '24 model, numerous extras, $375 or $160 dn. OL. 9116.

ESSEX 4 coach, '25, loaded with extras. $395. $100 cash. 3804 Raymond.

HUDSON COACH

Reconditioned 30 days. Guaranteed service, new tires. Refinished. Special price, on terms.

TAKE YOUR CAR IN TRADE.
WALTER MURPHY MOTOR CO.
942 SO. HOPE ST.

OPEN EVENINGS & SUNDAYS.

HUDSON coach, late '26, like new, absolutely perfect. Terms arrange. See this car before you buy.
WALTER M. MURPHY
909 SO. OLIVE

OPEN EVENINGS & SUNDAY.

HUDSON coach, late 1926 sr., looks & runs like brand new car. Has double bar bumpers, every ext. Tremendous sacrifice; easy terms. Open eves. & Sun. 2200 S. Figueroa.

HUDSON coach, late 1926 model, can't be told from brand new car. Has every possible extra. Must sell today. Terms. $1236 down. 2220 S. Figueroa.

HUDSON coach, latest '26 sr. looks & runs like brand new car. Has bumpers & other extra. Tremen. sac. $695; easy pyts. arr. 507 S. Flower.

HUDSON coach, latest '26 mod. Bumpers, other extras. Simply fairies; run 6000 miles. Sacrifice, $695. Payments $185 down. 543 S. Figueroa.

HUDSON coach, '26 model. Run very little, exc. $695; terms. $195 down. 1220 S. Figueroa.

JEWETT 1924 COACH

A real bargain. Only $395.
ALBERTSON MOTOR COMPANY
Dodge Brothers Motor Cars.
1534 S. Figueroa. Open Eves-Sun.

JEWETT, 1925, COACH, $495.
This is honesty cheap. Can be seen at 324 N. Hellotrope Dr. Apt. 106 or call WE. 7111. Owner only.

JEWETT '25 AND '26 COACHES—NEARLY NEW. REAL BARGAINS EASY TERMS. 2212 S. FIGUEROA.

SASH adv. 6 coach, '26 mod. Can't be told from new car. Has every possible extra. Must sell today. Terms. $1236 down. 2220 S. Figueroa.

FONTIAC coach, latest '26 sr. looks & runs like brand new car. Has bumpers & other extra. Tremen. sac. $695; easy pyts. arr. 507 S. Flower.

HICKENBACKER coach, 6 cyl. BRAND NEW.
SELL AT 30% DISCOUNT. HURRY
3744 W. 7TH. OL. 1139

STUDE. '27, big 6 coach, like new. $975. 1065 S. Figueroa. WE. 6114.

STUDE Big 6 coach, '27 model. Terms. $775. 1065 S. Figueroa. WE. 6114.

ROBERTS. 1127 S. Olive. WE. 2622

1926 BUICK coach, excell. condition, driving East. No dealers. Mr. Walsh, 417 N. Normandie ave. DU. 1321.

Trailers —40-N

PIKE TRAILERS
Bargains Used Trailers

New 2-wheel, 2500-lb. tipping body lumber trailer $300
2-wheel cattle trailer or horse trailer, cpl. 1 horses or 2 cows $90
2-wheel 1½-4m. Arrow trailer with body $175
2-wheel 1-ton trailer $225
2-wheel 2-ton trailer $400
4-wheel 6-ton with stake rack body 7 ft. by 16 ..... $900

WE REPAIR ALL KINDS OF TRAILERS OR WILL SELL THE ABOVE ON RENT BASIS.
Pike Auto & Trailer Wks.
OUR NEW ADDRESS
2616 SANTA FE AVE. ST. 1177

STOCK & commercial, priced to sell; 2 & 4-wh. for rent. 1522 CENTRAL

Trucks, Delivery Cars —40-I

MORELAND
OUR ANNUAL
SALE CLOSES
JAN. 31ST
THIS IS THE
LAST CHANCE
THIS YEAR
TO PURCHASE
USED TRUCKS
AT THE
BIGGEST DISCOUNT
WE HAVE
EVER OFFERED
THANKING YOU
FOR
YOUR SPLENDID
PATRONAGE
THIS YEAR
WISHING YOU ALL
A PROSPEROUS
AND SUCCESSFUL
NEW YEAR
Used Truck Dept.
MORELAND
SALES CORPORATION
A. B. COOPER AND DICK SMITH
2325 S. MAIN. WE. 5321.

REBUILT TRUCKS
1925 Mack 2½ stake
1924 White 2½ stake
1922 White 2 stake
1922 Mack 3$ dump
1923 Mack 3½ dump
1922 Pierce-Arrow dump
1922 Reo stake
1920 Moreland stake
1923 Stewart stake
Gotfredson Truck Corp.
1235 E. 9th St.

SALE
We sell them all at your price. Dumps. Sats. stood trucks.
2038 E. 8TH.

COMPLETE stock of used trucks at FEDERAL MOTOR TRUCK CO.
846 S. Alameda.
817 S. San Pedro.

REO, 1926 5-ton stake, new tires, reconditioned & approved. $1850; trs. REO MOTOR CAR CO. 432 W. 12th

REO 1923 Express. Good tires. Right mech. Cheap transport's $495 tns. Reo Motor Car Co. 432 W. 12th

FORD trucks. If to choose from, cash, terms or trade. 459 E. 7TH ST.

AUTOMOBILES ETC.—Miscellaneous

Trucks, Delivery Cars —40-I

1926 FORD TRUCK
90 days old, will sell at big discount
1926 FORD TRUCK
Cab, & express body, will sell at an attractive price & arrg. terms.
Lambert Sales Co., 1203 East 8th.

REO '24 stake, Recond. & approved. Good tires. A buy. $725. terms. Reo Motor Car Co. 432 W. 12th.

GOOD USED TRUCKS
MACKS and many other makes.
MACK TRUCK CO., Alameda at 20.

Trucks for Hire —40-A

TRUCKS for sale or rent, with or without drivers. 459 E. 7. MI. 9625

Automobiles Wanted —40-F

PACKARD sedan, 4 mo. old, equipment 14 trunks, wind deflectors, bumpers, spare tire, shock absorbers. Owner must sell. $2000 cash will handle, or will make ridiculous price for all cash. Garage, 756 S. ALVARADO.

WANTED, late 1925 or 1926 Ford touring car for cash, must be in good shape. Call at 1401 Franklin st. Santa Monica. Sun. Jan. 2nd.

WILL PAY CASH

FOR LATE MOD. ENCLOSED CAR
529 SOUTH FLOWER ST.

56 CARS FOR CASH

Just counted our stock; need late model cars. WEstmore 3017.
KELLEY KAR CO., 1934 S. Fig.

A GOOD used car, reasonably. Will give note for full amount for 20 days, backed by excellent security. Call 1st. 1922.

WOULD like to buy a light roadster or coupe. Must be late model, good condition. Call between 2 & 3 p.m. and 7 to 9 p.m. MRS. WOHL. MU. 6274.

WANTED—Late model 5-cylinder 7-pass. touring car. Call 1126 W. 37TH PL. 7356 SUNSET BLVD. HE. 6753.

CASH for late Cadillac, Lincoln, Packard, Pierce or will buy equity. Hurley, 726 S. Alvarado. DR. 6994

PRIV. party wishes to buy equity in late Chevrolet coupe; state all facts. 1028 428 Times Branch.

FORD 1926 1-ton stake, reconditioned, good tires. $295. terms. Reo Motor Car Co. 432 W. 12th.

WILL pay cash for 1926 or 1927 Buick roadster. Address B, box 488, Times Branch.

I WANT a late 2 or 5-passenger closed car or touring car; will pay cash. Residence, 264 W. 45th st. AX. 3212

GOOD car, some cash & balance 30 days. 201 Detwiler Bldg. Private party only.

LATE model touring car, except Ford, will pay $200 cash. Address B, box 328, Times Branch.

WE pay highest cash prices for cars. GOODMAN-O'ROURKE MOTOR CO. 1829 SOUTH FIGUEROA. WE. 6191.

WANTED for cash, Cadillacs, Buicks, Lincolns, Studs., Chryslers, etc. Hugh T. Brown, 1431 Vine. HE. 1431

WILL BUY equity in late closed car. Private party. WE. 2410.

DON'T sacrifice your car if you need cash. Call GR. 7146. Private loans.

Automobiles for Hire —40-B

U DRIVE

CHEVROLET, STUDEBAKER
DODGE, KNIGHT, FORD
619 SO. FLOWER ST.
The Ford Livery
PHONES VA. 7434. ME. 2176.

LATE model sedan, with exceptionally competent driver, hour, day, week or month. Go anywhere, any time. Know Cal. thoroughly. DU. 5828.

PACKARD sedan, new car for rent. Careful driver. Phone AT. 2584.

Accessories, Parts & Equipment —40-K

TIRE equipment, buffer, air compressor and motor, leaving town. Lot. 4445 SUNSET BLVD. 596-616.

GET your old battery rebuilt. 1 yr. guar. $4.50. Harry Johnson, 429 E. Florence. Hunt. Pk. MI. 2402.

MOTORCYCLES—And Bicycles —41

PHONE your want-ads to The Times. No credit arrangement necessary. Courteous, experienced ad-takers, day and night, will help you with your copy if desired. METropolitan 0700.

TRACTORS—Farm Implements —42

MACK WOOLRIDGE CO.
CLINT WALKER TRACTORS
SOME USED BARGAINS
219 N. LOS ANGELES TU. 3633.

PETS—LIVE STOCK

Horses, Mules, Cattle—Goats, Sale, Exch., Etc.

Horses and Mules —43

FOR RENT—Good work mules, any number you want, also complete outfit, including feed yards, farm wagons, graders and water wagons. Office and yard, San Fernando Rd. and Broadway, Glendale. Phone Glendale 1280, phone Capitol 6964.

YOUNG gentle saddle horse, rope broke. 606 BEVERLY DR. OR. 1990.

Fine nice saddle riding horses, for sale, cheap. 2937 Glen Oaks Blvd., Glendale. Phone Glendale 1787-W.

POULTRY AND SUPPLIES—Pigeons, Rabbits, Bees

Poultry and Supplies —44

Burbank Pullet Farm

QUALITY W. L. PULLETS FREE FROM WORMS, LICE, MITES OR COLDS. 1061 CHESTNUT ST., BURBANK, CALIF.

300 splendid young W. L. pullets, layers, fine condition, 10 & 12c for each. Also wild mallard ducks. Apply 4845 WOODMAN AVE., off Vanowen st. VAN. 6284.

POULTRY WANTED, all kinds; will call anywhere. CITY POULTRY, 2921 E. Hope st. AX. 6295.

PULLETS, brown & Buff Leghorns. Black Minorcas. Also fat ducks. 2630 FLORENCE. DR. 6894.

INCONAS & White Leghorns, laying hens, cheap. Also pullets. 18016 S. WESTERN.

126 laying W. L. pullets. If sold at once will sell for $1 each. 1922 MORTON AVE. Hollywood.

POULTRY WANTED — ALL KINDS. Will call anywhere. STAR POULTRY. 1268 E. 22nd st. JU. 0694.

FOR SALE—200 W. L. pullets. Phone Tr. 1541. H. G. Hicks.

Rabbits, Hares, Etc. —44-C

LET US SHOW YOU WHAT $137.50 WILL PAY

We have the best Chinchilla rabbits in Southern California and our rabbit contracts will make you more money per dollar invested than any other investment offered in this country today. Come in and let us prove it before our contract limit is reached.
CO-OPERATIVE FUR FARMS
827 S. VERMONT. WA. 2614.
Open Eves. & Sun. until our last contract is taken.

GOLDEN WEST 191 grade Chinchillas including hutches, also white king guenea, mated & single, closing out. Owner eleving city, act quick, bargain. Phone Van Nuys 816-W.

WHITES, Reds, Shell Oil stating, El Honolulu & Pennsylvania, Boston & Honolulu Blvd. Verdugo City.

HUTCHES, 4 compt's 31.5.45 sr. 20th & Alameda. 2050. Long Bch. eve. WE. 2445.

RABBITS, all breeds, bucks, bred does, $2.50 Quar 10028 S. WESTERN.

PETS AND SUPPLIES—For Sale, Exchange, Wanted

Miscellaneous —45

BIG REDUCTION SALE

Complete line of high-class bird-cage stands. Hollyw'd Seed Co., 1131 N. West'n av. GL. 2981. Open till 9 p.m.

Birds —45-A

CANARIES, guaranteed singer, $3.50. 1918 W. 79TH ST. TH. 2456.

ALL kinds of canaries and finches. Johnson's, 5818 Carlton Way. Holly.

Cats —45-B

PERSIAN cats & kittens cheap, males at stud. 1123 W. 84 st. TO. 3461.

Dogs —45-C

ATTENTION—Cocker Spaniel lovers. Cr. stock, mos. old. Reas. 501 Irving Pl., Culver City. Ph. 5466.

SOS. 2yr. pups, beauties, 4½ mo. reas. Dark c'nuts. 3778 2nd ave. RO. 8284.

MRS. Howard Christenson offers exceptional show puppies. 2970 Blanche st., Pasadena. Colorado 1197.

COCKER Spaniels, fox terriers, Boston, red pups, grown dogs. $7.50 up. 1656 E. Broadway. TU. 2476.

ST. Bernard & Boxer, ball pups. Fed. 457 Duquesne, Culver City. Ph. 5818.

CROW pup, most beast, in L.A. 9 wks. Rose, 1621 Esperanza. GR. 2049.

GERMAN police pups, silver gray, $10 & $15. 10016 SO. WESTERN.

BOSTON bull male, pedigreed. Exceptional. OR. 5488.

FEKE, very small fat face, pups, grow coats. 1202 W. 36th. BR. 2264

PUPPIES for sale cheap. 3904 N. Berendo.

PETS AND SUPPLIES—For Sale, Exchange, Wanted

Dogs —45-C

DALMATIAN (English coach dog) thoroughbred, 14 mo. Beautifully marked. Also French toy maltese poodle, GA. 3377.

FOR SALE

Cocker Spaniel Puppies
1120 West 21st st. RI. 7782.

WIRE-haired fox terriers & Chow pups, Pk. Colo. 1597 or P.O. 6585, Pasadena.

WANTED, good home for pup, 4 mos. old, male. HU. 8340.

WIRE-haired Fox Ter., pups, 4 mos. red, 2941 Whittier ave. GR. 8391.

RUSS. wolf hound, female at stud. Cheap. red. 4331½ BDWY., Venice.

WANT 2 fine male Collies. Make it snappy. Bating town, VE. 4602.

BOSTON bull show dog, red, 11 mo. T. G. GOODROW. 1411 E. 32rd st.

TOY French bull pups, red., reduced prices. Phone GL. 6631.

REAL ESTATE

HOUSES—For Sale

Miscellaneous —50

307 S. ORANGE DR.

Special price on this attractive Spanish bungalow, 1 rm., 2 baths. Open 1 to 5.

200 S. ARDEN

A spacious 2-story English stucco, wonderful enclosed garden. Special price.
Open 1 to 5.

525 S. NORTON

Owner must sell this unusual English brick.
SHOWN BY APPOINTMENT ONLY
HOWARD & BOSWELL
2461 West 4th. st. DU. 1845.

IMAGINE A 2-STORY HOME FOR $18,500

If you know a snap when you see one you will buy this house in ten minutes. 100% value here.

10-room stucco, tiled roof home on a lot 60x150 on high ground in wonderful neighborhood.

4 bedrooms upstairs. 2 baths. Maid's quarters. Lower floor is mahogany. Excellent condition.

JAMES J. DONAHUE
Wilshire corner Western. DR. 4951

THINK HARD

THEN ACT QUICKLY
$5000 CASH

Buy a brand new, 10-room ITALIAN type home in Beverly Hills, 306 Rosbury Drive, near Beverly Hills Hotel. This home is the outstanding bargain in this exclusive home district. Large grounds, beautiful shade trees, heavy garage in construction, this home will please you. Price greatly reduced. SEE IT NOW!

OPEN FOR INSPECTION
It's A Real Buy
A. E. HAUTER. DU. 2005.

405 SO. IRVING GREATLY REDUCED

Open for Inspection.
1 to 4 p.m.
Corner lot 100x148.
Biggest 7-room Colonial Window So. Substantially constructed and most attractive in every way. Owner has moved away and wants to dispose of this property. Come and see it. The price has been reduced very much and terms are most liberal. Call Mr. Yates, Sunday and eves. WA. 0246.

LAACK & WILLIAMS
DU. 2300. 2901 W. 6th st.

NEW 7-room Colonial home, one of the best in Westwood, located near Wilshire Blvd. and walking distance to university. This home has living room 26 ft. x 15 ft., beamed ceiling, real fireplace, French floors to reception hall. Fine dining room. These rooms are finished in real mahogany. Has screened sleeping porch front and side with fish pond. Three large bedrooms. Two baths. Large kitchen. Laundry. Servant's room. Furnace heat. Three car garage. Lot 60x130 ft. Well landscaped. Shrubbery and terraced. MR. CARSTEN, University 4587.

Open For Inspection

Beautiful English Home
201 NO. ROSEMORE
Situated upon Wilshire Country Club golf course, 10 rooms, lot 100x200. Business abroad necessitates quick sale.
"Let's Talk It Over"
CLINCH & THURTLE
Western ave. at Fourth. DR. 2248.

FORCED SALE

REDUCED $15,000
Open for Inspection
8401 Queens Place
THE SHOW PLACE OF WEST HOLLYWOOD. 9 ROOMS, 3 BED-ROOMS, 3 BATHS. CALL SO. 7212 EVE. & SUN., OR MRS. BRIGHAM, EM. 9171.

BEAUTIFUL MODERN BUNGALOW
WILSHIRE SECTION
A $15,000 HOME FOR $14,500.
EASY TERMS

English home, most up to date property, 7 room, 2 baths. Drive out and inspect this beautiful home. Open every day for inspection. 16 to 1. Go out Beverly Blvd. west to La Cienega, turn south to 140 NO. MARTEL.

READ! READ! READ!

Bungalow, 5 large rooms and large B. nook, cement basement, many built-in features, ample cupboard & closet space. Hardwood floors throughout. Lawn, shrubs, fruit & shade trees. Close to Inspiration Point foothills, overlooking San Fernando Valley. 2 minute drive to First National Studios. Price $7,500. Terms. Attractive 1927 investment. BURBANK 484.

$10,500 Larchmont Dist.

ON BEAUTIFUL LUCERNE BLVD.
Owner of this cosy bungalow is building a larger home and will sacrifice, 6 doors from Beverly Blvd. Lot alone worth $4000. 102x146.

Dippell-Wallace-Bermant

241 N. LARCHMONT. HE. 8329

Open for Inspection
MUST BE SOLD
742 S. Ogden Drive

9 RMS., 4 BEDROOMS, 3 BATHS
CALL SO. 7212 EVE. Sun. or
MRS. BRIGHAM, EM. 9171.
LOS FELIZ

$15,500. NEW 2-story, 8 rooms, 2 baths, toilet and lavatory. Very accessible, unusually well built and designed. Most healthful, also refrigeration and unit heating, elec. refrigeration and everything you expect to find in a $40,000 home. Terms or trade for vacant lot that is not inflated. NO. 7406

ALL FOR $12,500

Near 3rd & Western on Serrano. 7-rm. bungalow, lot 50x160. "B" Zone, home worth price asked.
DYER & SON
650 N. WESTERN. Holly. 8345.

DON'T WAIT
UNTIL SATURDAY NIGHT TO TELEPHONE YOUR SUNDAY ADS TO THE TIMES. DO IT FRIDAY OR EARLY SATURDAY. 730 P.M. IS CLOSING HOUR FOR ALL CLASSIFICATIONS. Metropolitan 0700.

Wilshire Sacrifice

2-STORY, 6-RM. STUCCO, $17,000
¼ blk. of Wilshire. Western
DYER & SON
650 N. WESTERN. Holly. 8345

9 RMS. — $2000 DN.

2 bdrms., dn. 3 real fireplaces. Lot 60x150, near W. Adams & Western. Bal. $60 per mo. incl. all. No mortgage. 2910 S. VERMONT. BE. 6624; eve. VE. 8753.

FOR SALE—2 acres of land, 100 peach trees and all kinds of fruit and flowers. 3 modern houses, garage for 3 cars. Own water system. On oil belt. Long Beach Blvd. Call WH. 6123.

FOR SALE, FURNISHED
5-rm. bungalow, near Beverly & Van Ness, only $14,000 if sold at once. GLENN & SMITH, 625 South Western ave. WA. 9271 or WA. 7274

BEAUTIFUL RAMBLING SPANISH TILE-ROOF HOME. Large corner lot. Will sell at half price if you have good cash pmt. OWNER, 9429 S. Broadway. TH. 6760.

WHY WAIT A MONTH ON YOUR ESCROW? SECURITY TITLE COMPANY, 108 N. Broadway. TR. 6470. DAYS' ESCROW SERVICE.

7-RM. ENG. TYPE MOD. HOME, EXCEPTIONALLY PRICED. SHOWN BY APPOINTMENT. VA. 8999.

OPEN FOR INSPECTION DAILY—2 to 4 p.m. 2-story home, below cost. 120 N. BEECHWOOD DR.

722 SO. HAUSER
BEST BUY IN L. A.
O'CONNELL & WHITE, PL. 4687.

$1000 NOTHING DOWN
Pay like rent, new 5-r. stucco, $6000 Pk. res. No. 06852; bus. TU. 9937.

REAL bargain, 6-room home, good loc. Close in. 1107 Locke ave. GA. 7614.

WE want res. lot for 5-rm. bungalow 7-ft. AX. 3403. 2 to 5 today.

NO down payment, new 2-rm. mod. stucco, $2150; GR. 8401, WH. 8403.

HOUSES—For Sale

Miscellaneous —50

The Bargain Counter

$22,500. ARTISTIC SPANISH RESIDENCE with PADRE TILE ROOF; magnificent living room 20 ft. long with high plate glass window and beamed ceiling; artistic breakfast room, maid's room and bath, wonderful kitchen with electric refrigeration; 3 bedrooms and 2 luxurious tiled baths upstairs. The main bedroom is large and connected with a wonderful balcony overlooking a QUAINT SPANISH COURTYARD. 5th MR. DEANS.

$25,500—HOME A INVESTMENT. 10 rooms, 3 bathrooms, lot 60x150. ZONED B. This property is suitable for a height limit apartment building. Lot alone worth $24,000. Let me show you this exceptional buy. MR. HUESTIS.

A RESALE AT A LOSS. What you have looked for. Hancock Park bungalow on corner of Arden and Highland, cost owner $40000 more than present sacrifice price. Phone MR. MELVILLE for details and appointment to inspect.

$11,600. $11,000.
NEAR 3RD AND WILTON PLACE
Artistic English home located on the cream of the exclusive Wilshire district near 3rd & Wilton Place. Beautiful. Three properties in this block. Owner has moved to San Diego. This is a rock bottom price. See MR. SMITH.

852 WESTCHESTER PLACE
9-room English. Open 1 to 4 p.m.

722 SOUTH OXFORD
Closing eastern estate. Open 9 to 4.
GLENN & SMITH
625 South Western avenue.
WA. 9271. WA. 7274. WA. 2198.

$100 DOWN

New home, just finished. Owner at property today. 1606 BEDFORD st. Pico and Fresno.

TAKE 5-room house, 1411 W. 84th st. or 726 Sadler st. Belvedere Gardens $2600, terms, $1000 cash, good small house. Call between 2 & 5 p.m. and 7 to 9 p.m. MRS. WOHL. MU. 6274.

$750 DOWN

Price $11,500, new 7-rm., 2 bedrms., 2 baths, wonderful loc. OX. 2443.

FOR SALE by owner, 6-room Eng. stucco, two unit furnace, 4 rms. and bath, $1241 Hacienda, Eagle Rock. Albany 2179.

MUST sacrifice beaut. Beverly Hills, 7-rm. house, 2 baths, near Wilshire. Phone OX. 1744, or TH. 1338.

6-RM. mod. home, gar. only $4250. $1000 dn., $35 mo. 1846 SONK ST.

$14000—Mod. 5-rm. home, dbl. gar. Nr. 9 car. Terms. DE. 4852.

West and Northwest —50-A

ARE YOU

interested in getting a better, newer, more modern home? Drive out to 6201 Warner Drive and look at our 5-room stucco, just finished home. Will consider exchange. See A. C. FARMER, 209 S. Western ave. Open eves. and terms. Phone WA. 1246.

CARTHAY CENTER
2-story Italian Type Home.
$300 DN. A beautiful home, 100 ft. front, 5 bedrms., 3 baths, mountains, 19 rms., 5 BEDRMS., TILE BATHS. Beautifully done. The finish throughout is that of a BALLROOM 45x28 FT. COMBINED. Remember $2000 dn., $100 per mo. Int. 6%. Near Wilshire. Owner. IDEAL SURROUNDINGS. For Appt. Call WH. 6123.

7 Room Spanish $8500.

WILSHIRE-FAIRFAX TRACT
There is nothing in this exclusive tract at near this price. Look see over. 2 large bedrooms, 2 baths, double gar. Lawn, shrubs and everything. Terms. Call Jack Valley.
HUGH EVANS & COMPANY, Inc.
Wilshire at Fairfax. ORegon 1121

7 ROOM BARGAIN

ONLY $1250 DOWN. BAL. $25.50. 6-rm. Spanish home, 2 bedrms., 2 tile baths, hdwd. floors, fireplace, garage. Lawn, shrubs and trees. Price $6500. Int. 6%. Close to car. Call Mr. Kershaw.
HUGH EVANS & CO., INC.
Wilshire at Fairfax. ORegon 1121.

$8500

This ad and $250 will make a $500 payment on a beautiful 5 bedroom Spanish home in the choicest Wilshire district, adjacent to 3 country and 1 tennis club. Lawn & shrubs in excellent condition. Close to transportation. CHAS. CLOPTON, 244 S. Brand, Glendale 2-1111.

WESTWOOD BARGAIN

Fastest growing section in L. A. Builders offer excellent buy. New 7-rm. stucco. Need cash down. Int. 7. Price cut to $11400. Will accept little as $3000 down, bal. $75 mo. WA. 2742; eves. & Sun. RO. 2999

$13,500 HANCOCK PARK

443 SO. ORANGE DRIVE
Beautiful 2-story Colonial, 4 bedrooms, 3 baths, 2 lavatories. Spanish bungalow. Library. Tile bath and kitchen, decorations in bedroom, tiled patio, etc. Shown by AN UNUSUAL BARG. BY OWNER

New Spanish stucco bungalow, 7 rooms, 2 baths, 2 bath rooms. Near Beverly Hills. Sacrifice equity. Your own terms.
HARRY GROSSMAN
264 Hans Bldg. 7-Bdwy. TU. 8471.

Being Transferred Reason

for sacrificing my new 7-rm. stucco, 2 baths, tiled roof home on a lot 60x135 on high ground in wonderful neighborhood.

4 bedrooms upstairs. 2 baths. Maid's quarters. Lower floor in mahogany. Excellent condition.

JAMES J. DONAHUE
Wilshire corner Western. DR. 4951

THINK HARD

THEN ACT QUICKLY
$5000 CASH

Buy a brand new, 10-room ITALIAN type home in Beverly Hills, 306 Rosbury Drive, near Beverly Hills Hotel. This home is the outstanding bargain in this exclusive home district. Large grounds, beautiful shade trees, heavy garage in construction, this home will please you. Price greatly reduced. SEE IT NOW!

OPEN FOR INSPECTION
It's A Real Buy
A. E. HAUTER. DU. 2005.

405 SO. IRVING GREATLY REDUCED

Open for Inspection.
1 to 4 p.m.
Corner lot 100x148.
Biggest 7-room Colonial Window So. Substantially constructed and most attractive in every way. Owner has moved away and wants to dispose of this property. Come and see it. The price has been reduced very much and terms are most liberal. Call Mr. Yates, Sunday and eves. WA. 0246.

LAACK & WILLIAMS
DU. 2300. 2901 W. 6th st.

NEW 7-room Colonial home, one of the best in Westwood, located near Wilshire Blvd. and walking distance to university. This home has living room 26 ft. x 15 ft., beamed ceiling, real fireplace, French floors to reception hall. Fine dining room. These rooms are finished in real mahogany. Has screened sleeping porch front and side with fish pond. Three large bedrooms. Two baths. Large kitchen. Laundry. Servant's room. Furnace heat. Three car garage. Lot 60x130 ft. Well landscaped. Shrubbery and terraced. MR. CARSTEN, University 4587.

Open For Inspection

Beautiful English Home
201 NO. ROSEMORE
Situated upon Wilshire Country Club golf course, 10 rooms, lot 100x200. Business abroad necessitates quick sale.
"Let's Talk It Over"
CLINCH & THURTLE
Western ave. at Fourth. DR. 2248.

FORCED SALE

REDUCED $15,000
Open for Inspection
8401 Queens Place
THE SHOW PLACE OF WEST HOLLYWOOD. 9 ROOMS, 3 BED-ROOMS, 3 BATHS. CALL SO. 7212 EVE. & SUN., OR MRS. BRIGHAM, EM. 9171.

BEAUTIFUL MODERN BUNGALOW
WILSHIRE SECTION
A $15,000 HOME FOR $14,500.
EASY TERMS

English home, most up to date property, 7 room, 2 baths. Drive out and inspect this beautiful home. Open every day for inspection. 16 to 1. Go out Beverly Blvd. west to La Cienega, turn south to 140 NO. MARTEL.

READ! READ! READ!

Bungalow, 5 large rooms and large B. nook, cement basement, many built-in features, ample cupboard & closet space. Hardwood floors throughout. Lawn, shrubs, fruit & shade trees. Close to Inspiration Point foothills, overlooking San Fernando Valley. 2 minute drive to First National Studios. Price $7,500. Terms. Attractive 1927 investment. BURBANK 484.

$10,500 Larchmont Dist.

ON BEAUTIFUL LUCERNE BLVD.
Owner of this cosy bungalow is building a larger home and will sacrifice, 6 doors from Beverly Blvd. Lot alone worth $4000. 102x146.

Dippell-Wallace-Bermant

241 N. LARCHMONT. HE. 8329

Open for Inspection
MUST BE SOLD
742 S. Ogden Drive

9 RMS., 4 BEDROOMS, 3 BATHS
CALL SO. 7212 EVE. Sun. or
MRS. BRIGHAM, EM. 9171.
LOS FELIZ

$15,500. NEW 2-story, 8 rooms, 2 baths, toilet and lavatory. Very accessible, unusually well built and designed. Most healthful, also refrigeration and unit heating, elec. refrigeration and everything you expect to find in a $40,000 home. Terms or trade for vacant lot that is not inflated. NO. 7406

ALL FOR $12,500

Near 3rd & Western on Serrano. 7-rm. bungalow, lot 50x160. "B" Zone, home worth price asked.
DYER & SON
650 N. WESTERN. Holly. 8345.

DON'T WAIT
UNTIL SATURDAY NIGHT TO TELEPHONE YOUR SUNDAY ADS TO THE TIMES. DO IT FRIDAY OR EARLY SATURDAY. 730 P.M. IS CLOSING HOUR FOR ALL CLASSIFICATIONS. Metropolitan 0700.

Wilshire Sacrifice

2-STORY, 6-RM. STUCCO, $17,000
¼ blk. of Wilshire. Western
DYER & SON
650 N. WESTERN. Holly. 8345

9 RMS. — $2000 DN.

2 bdrms., dn. 3 real fireplaces. Lot 60x150, near W. Adams & Western. Bal. $60 per mo. incl. all. No mortgage. 2910 S. VERMONT. BE. 6624; eve. VE. 8753.

FOR SALE—2 acres of land, 100 peach trees and all kinds of fruit and flowers. 3 modern houses, garage for 3 cars. Own water system. On oil belt. Long Beach Blvd. Call WH. 6123.

FOR SALE, FURNISHED
5-rm. bungalow, near Beverly & Van Ness, only $14,000 if sold at once. GLENN & SMITH, 625 South Western ave. WA. 9271 or WA. 7274

BEAUTIFUL, RAMBLING SPANISH TILE-ROOF HOME. Large corner lot. Will sell at half price if you have good cash pmt. OWNER, 9429 S. Broadway. TH. 6760.

WHY WAIT A MONTH ON YOUR ESCROW? SECURITY TITLE COMPANY, 108 N. Broadway. TR. 6470. DAYS' ESCROW SERVICE.

7-RM. ENG. TYPE MOD. HOME, EXCEPTIONALLY PRICED. SHOWN BY APPOINTMENT. VA. 8999.

OPEN FOR INSPECTION DAILY—2 to 4 p.m. 2-story home, below cost. 120 N. BEECHWOOD DR.

722 SO. HAUSER
BEST BUY IN L. A.
O'CONNELL & WHITE, PL. 4687.

$1000 NOTHING DOWN
Pay like rent, new 5-r. stucco, $6000 Pk. res. No. 06852; bus. TU. 9937.

REAL bargain, 6-room home, good loc. Close in. 1107 Locke ave. GA. 7614.

WE want res. lot for 5-rm. bungalow 7-ft. AX. 3403. 2 to 5 today.

NO down payment, new 2-rm. mod. stucco, $2150; GR. 8401, WH. 8403.

HOUSES—For Sale

South and Southwest —50-B

BARGAIN — I am forced to sell my two houses before January 1st. Some one is going to get a real bargain. Houses are modern, 4 and 5 rooms, close to transportation, schools and business center. Will consider trade for my equity or will sell with $100 cash and arrange balance. Phone C. W. PEALE, EMpire 1748.

STEAL, THIS 7-RM. COR. Beautiful new stucco; elec. control furnace heat, all rms. 2 bdrms. Tile bath, sep. shwr., dbl. gar. A dandy home and a bargain. $9500, $1500 cash, bal. arranged. Call HO. 6447. Hollywood Mint Realty Co., 1763 Cahuenga ave. near Hollywood Blvd.

Bargain Only $5250.

5-rm. Spanish bungalow, tile roof, patio, studio windows, barrel ceiling, decorated walls, built-in ice box, shower, wonderful effects throughout. Must be seen to be appreciated. A block to car. Owner's a Builder, 314 W. 93 ST. GL. 8790.

INVESTMENT BUY

New 5-rm. stucco, $9x115, corner, stucco wall, on high ground, near Western ave. This is a beautiful home, but it must go.
$5400, $1000 CASH.
8301 Normandie ave. WE. 2049.

MAKE OFFER

Owner must sacrifice $7500. Bungalow beautifully finished. Paved St., has 6 rooms, 3 bedrooms, modern, double garage, will sell for the first offer. This is a home and a beautiful bargain. 1041 W. 48TH PL.

A Real Home at Real Price

5-rm. modern in every way, owner must sell. Price $6750, will accept $1000 cash. Bal. like rent. Owner, 1141 W. 48TH PL.

Income $100 Mo. Pr. $7000

2 houses, 1 lot, 5-4-2 rms. rented, 2 yrs. old. Nr. Broadway. Must sell. $2000 cash. 1720 W. 41st. ADAMS 2417

6 ROOMS. BIG STEAL

OWNER CAN'T MAKE PAYMENTS On Hobart nr. Santa Barbara, $5250 Terms, $1000 cash. 4349 Bdwy. AX. 3305.

7-RM. STUCCO, $6750

New, 2 bedrms, dbl. gar. Nr. 18 ft. Sacrifice. 1720 W. 41st. ADAMS 2417

LARGE commodious 7-room bungalow near Washington. $1250 West View. Reduced to $6500. good terms. Grift. 4th. DU. 5408.

FOR QUICK SALE

Nr. home, 6419 West Blvd. 6 rms. Modern. $7500. TERMS. YO. 2633.

BEAUTIFUL home and three lots on corner; fruit trees, chicken coop, equ. etc. $3900, easy terms. Owner. 7 Capitol 1416.

7 Rms. $6000 $750 Dn.

FURNISHED. Modern. Nr. Adams & Western. 4429 S. Vermont. VE. 4585.

BEAUTIFUL new 5-rm. house, opposite new city park. Corner. A REAL HOME. 1641 W. 42ND ST.

5-ROOM modern stucco bung. Sacrifice for quick sale. $3700. $100 down, balance like rent. 4116 E. 8TH ST.

7-RM. new Spanish cor., $500, balance mo. Take clear lot or closed car. Price $4500. Owner, D

LANDS—

BOSWELL

NBORO

TO SELL

HAVE

THILLS LOT

CASH.

R LOT

FOOTHILLS

FOR ONLY

ENOUGH FOR

TENNIS

MING

NO TRADES.

FOR A QUICK

LES MESA

AME

CASH, 40x145

ONE ONLY TWO

FOR A

LOTS SELL-

LOTS CAN

HERSELF AND

SOMETHING

LOT

FIRST

NO TRADES

TE TO VER-

INTE.

ONLY $45,000

CASH BALANCE

$25,000 WILL

ALES sale sacrifice.

KENMORE nr. 9th st. W. 8th.

BUSINESS PROPERTY—
For Sale —29

Investors, Attention!

Buy For Sure Profits

At Pre-Opening Prices

Business lots directly across street from new 3-STORY SEARS, ROEBUCK BUILDING at Vine st. Will open this week. To cost over $250,000.

The new CALIFORNIA TERMINAL PRODUCE CO. wants 3 mammoth lots, which adjoin, either to rent or lease. Lots range in price from $4500 up.

Several wonderful corner available.

Only 1-4 cash, balance in 4 annual payments, with low 6% interest.

Call ARTHUR M. KELLEY, with

The Frank Meline Co.

Exclusive Selling Agents.

OX. 6172. Nr. OX. 2126.

Beverly Hills.

Beverly Blvd. Corner

$6500 UNDERPRICED

We offer a 65-foot corner on Beverly Blvd., near Normandie. In fine residence district, surrounded by large apartments. Can never be few days at $7500 per lot. This is $1500 per ft. under the market. Let us show you.

L. L. HULLET CO.

EXCLUSIVE AGENTS

2743 Sunset Blvd. GL. 2121.

INVESTORS NOTICE

NR. SEARS, ROEBUCK

ON LIBERAL TERMS

60 ft. Stanford, $12,500.

75-ft. Stanford, $12,500.

100 ft. Ind., 5th R.R. or Stores

Wright, 5400 S. Vermont.

BUY LEASE SACRIFICE

ROLAND WOOD BUILDING Nr. Vendome. Well 50-yr. lease. Large property. Owner accepts offer. Exceptional opportunity. Owner, 1000 VAN NUYS BLDG.

Undepriced $20,000

Western ave., nr. Melrose, 100x135, imp. with brick bldg. corner lot. Price $116,000. Mtg. $45,000

DYER & SON

$50 N. WESTERN. NOR. 6313.

A REAL BUY

4 stores on lot 55x150, build on Hillcrest ave. Rents $175. Price $17,500, terms, about $5000 cash. Arrangements to suit. Income 10%. A year's rental insurance. Phone owner, 1924 S. Hobart blvd.

CLASS "A" business block on Beverly, near 5th st. Leased, very good income. Lot 50 ft. by 165 ft. See this now.

HARRY GROSSMAN

204 Haas Bldg. 7-24yr. TU. 8477.

Business Property Sacrifice

$19,500 buys 5-story brick store bldg., 2 stores all leased. Pays well. $2400 cash, 6% int. Phone owner, JOSEPH J. KELLY, 811 Van Nuys Bldg. TU. 1124.

CORNER lot, 55x150, in fashionable business section. Terms to responsible party. Owner, 1-4 interest in lease. Owner X. box 74, Times Office.

RARE BUY, $2000 UNDER PRICE

Fine frontage 49x140, improved with 2 apt. duplex, near Vineyard car. Only $15,000. $4,000 cash. Block, 6064 W. PICO.

XMAS BARGAINS

Two wonderful pieces of property for sale at a sacrifice. Call Mr. Carr, 1904 S. 12th. OX. 1316.

CHOICE improved business property, W. Washington Boulevard. Pays better than 8% per cent. Will exchange. See FRANK L. PRATT, 218 Hoge Bldg.

WILSHIRE BLVD., SANTA MONICA

Buy on this magic boulevard. Best business location. SPECIALIST, FLAVELL, 1017 Wilshire Blvd.

WILSHIRE BLVD., SANTA MONICA

Wilshire music district. SPECIALIST, FLAVELL, 1017 Wilshire Blvd.

SIXTH & WESTERN 5 % NET

MUST BE SOLD

TR. 0451. MR. GROVER, 10 to 12 noon.

$15,000—Finest corner in Hollywood, 100x100 ft., with new 2-story brick business and apt. building; ideal for big imp. Hupp, $3500 cash. Owner, 1500 N. Detroit, Hol. 2-0-1.

PICO-HOOVER

$7,000 VALUE FOR $6,000

Nr. Sears, Roebuck. 2 lots, 50x150 ft. each. Terms. Owner, 6414 S. Hoover. Phone owner, AD. 1-0-1-2.

RIVER sands will you find a buy like this 20-ac. flat in Holly'd. Nr. Vine. Subdivide profits. Owner, 1500 Cahuenga blvd. GL. 4187. MR. RAFF.

R.-R. double, 2 lots, 50x150, Nr. Vine, Hollywood. Price $2500. Terms. Owner, 1776 S. Hayward, W. 7th & Hayward. Phone owner, AX. 6-1-0-1.

DOUBLE BUNGALOW, $7500

Income $90 per mo. Lot 50x150. Corner of 2 streets. Nr. car. Terms. 1211 Cahuenga blvd. GL. 1044.

CITY LOTS AND LANDS—
For Sale —27

FOR SALE—4 acres, best location in Lot 34, Tract 4471, corner of Normandie and Vermont, 2 blocks south of Slauson car line. Will trade for small home in Hollywood. Address owner, 1667 W. 54th st.

A WONDERFUL BUY

Lot 50x150, Hollywood, Nr. Vine. Must sell. $7,000 for quick sale. Owner, 1776 S. Hayward, W. 7th & Hayward. Phone owner, AX. 6-1-0-1.

ONE ACRE

Western avenue & Los Feliz Blvd. Choicest corner site in district. Must be sacrificed. Owner, 1776 S. Hayward, W. 7th & Hayward. Phone owner, AX. 6-1-0-1.

N. W. CORNER

SIXTH & CIMARRON

UNDER PRESSURE

Must sell. Price $40,000. T.D. $20,000, will carry for equity.

CITY MORTGAGE CO., Inc.

121 Edwards & Wilder Bldg.

6th & Grand. Phone TRin. 9496.

ABSOLUTE FORCEOUT

Where can you get $9000 cash and $12,000 quick terms, suite 300 Bet. of Vine st., Hollywood? Pays a beat 8% $175 grand for 30 days. Investigate positively no interest. Owners forced sale. Call MRS CAMPBELL, OX. 2121.

FOR QUICK SALE

4-family flat bldg. at 833-835 S. Hobart Blvd., 7½ blks. from Wilshire; 3 flats contain 6 rms., 2 baths; 1 flat contains 5 rms., bath. T.D. $12,000. Price $45,000. Terms, or trade to apply on Calif. corner. Mr. Trino at MR. 2136. Call Monday.

FURNISHED apt. house; practically new, on South Mariposa ave., 3 blks. from Colorado st., Pasadena. Lot 50x150 ft., 9 rooms, recently remodeled, 2 baths. Income $2000. Value $3500. Income requires $13 000. $15,000 cash required. Subject trade. Owner, Address T, box 91, Times Office.

OWNER leaving city, must sell new 6-room house, 2 bedrooms, 2 tiled baths, all modern conveniences, garage, etc. Will take $7,000 cash. Address owner, 1667 W. 54th st.

Beverly Blvd. Corner

$6500 UNDERPRICED

We offer a 65-foot corner on Beverly Blvd., near Normandie. In fine residence district, surrounded by large apartments. Can never be few days at $7500 per lot. This is $1500 per ft. under the market. Let us show you.

L. L. HULLET CO.

EXCLUSIVE AGENTS

2743 Sunset Blvd. GL. 2121.

INVESTORS NOTICE

NR. SEARS, ROEBUCK

ON LIBERAL TERMS

60 ft. Stanford, $12,500.

75-ft. Stanford, $12,500.

100 ft. Ind., 5th R.R. or Stores

Wright, 5400 S. Vermont.

BUY LEASE SACRIFICE

ROLAND WOOD BUILDING Nr. Vendome. Well 50-yr. lease. Large property. Owner accepts offer. Exceptional opportunity for investment. Owner will consider trade for small home in Hollywood. Owner, 1000 VAN NUYS BLDG.

Undepriced $20,000

Western ave., nr. Melrose, 100x135, imp. with brick bldg. corner lot. Price $116,000. Mtg. $45,000

DYER & SON

$50 N. WESTERN. NOR. 6313.

A REAL BUY

4 stores on lot 55x150, build on Hillcrest ave. Rents $175. Price $17,500, terms, about $5000 cash. Arrangements to suit. Income 10%. A year's rental insurance. Phone owner, 1924 S. Hobart blvd.

CLASS "A" business block on Beverly, near 5th st. Leased, very good income. Lot 50 ft. by 165 ft. See this now.

HARRY GROSSMAN

204 Haas Bldg. 7-24yr. TU. 8477.

Business Property Sacrifice

$19,500 buys 5-story brick store bldg., 2 stores all leased. Pays well. $2400 cash, 6% int. Phone owner, JOSEPH J. KELLY, 811 Van Nuys Bldg. TU. 1124.

CORNER lot, 55x150, in fashionable business section. Terms to responsible party. Owner, 1-4 interest in lease. Owner X. box 74, Times Office.

RARE BUY, $2000 UNDER PRICE

Fine frontage 49x140, improved with 2 apt. duplex, near Vineyard car. Only $15,000. $4,000 cash. Block, 6064 W. PICO.

XMAS BARGAINS

Two wonderful pieces of property for sale at a sacrifice. Call Mr. Carr, 1904 S. 12th. OX. 1316.

CHOICE improved business property, W. Washington Boulevard. Pays better than 8% per cent. Will exchange. See FRANK L. PRATT, 218 Hoge Bldg.

WILSHIRE BLVD., SANTA MONICA

Buy on this magic boulevard. Best business location. SPECIALIST, FLAVELL, 1017 Wilshire Blvd.

WILSHIRE BLVD., SANTA MONICA

Wilshire music district. SPECIALIST, FLAVELL, 1017 Wilshire Blvd.

SIXTH & WESTERN 5 % NET

MUST BE SOLD

TR. 0451. MR. GROVER, 10 to 12 noon.

$15,000—Finest corner in Hollywood, 100x100 ft., with new 2-story brick business and apt. building; ideal for big imp. Hupp, $3500 cash. Owner, 1500 N. Detroit, Hol. 2-0-1.

OWNER leaving city, must sell new 6-room house, 2 bedrooms, 2 tiled baths, all modern conveniences, garage, etc. Will take $7,000 cash. Address owner, 1667 W. 54th st.

PICO-HOOVER

$7,000 VALUE FOR $6,000

Nr. Sears, Roebuck. 2 lots, 50x150 ft. each. Terms. Owner, 6414 S. Hoover. Phone owner, AD. 1-0-1-2.

R.-R. double, 2 lots, 50x150, Nr. Vine, Hollywood. Price $2500. Terms. Owner, 1776 S. Hayward, W. 7th & Hayward. Phone owner, AX. 6-1-0-1.

DOUBLE BUNGALOW, $7500

Income $90 per mo. Lot 50x150. Corner of 2 streets. Nr. car. Terms. 1211 Cahuenga blvd. GL. 1044.

POULTRY RANCHES—
For Sale —28

DE LUXE

CHICKEN RANCH 17 mi. from L. A. It's the finest thing if ever saw. The owner's 2 year dream of a home. Bungt. 6 rms., tile sink & roof. A-1 and fixt throughout, hand finished walls. 1 or 2 blks. to school, cats, P.O. & cats. Surrounded by Duarte's famous orchards & citrus. Million $ view on mile from roof garden. 2500 layg. hens, breeding rabbits, turkeys, pure bred stock, prize winning eggs. $7500, allowing if to enjoy life to the full. Pric. $12,500, $5000 cn. Bonds, etc., taken in payment. (No trades.) A. Harrington, Huntington Drive at Foothill Blvd. Phone Duarte 28.

HOME & INCOME

My 2½-Acre Ranch

Excellent land, modern 4-room house, electricity and gas, domestic and irrigation water, chicken houses. Garage. Ranch stocked, near city; will sell for $4500. Take small payment down, balance like rent. Call OWNER, Address P. box 1213, Times Office.

OVER an acre poultry ranch fully equipped in every respect. About a thousand young hens and pullets on with place. A new 7-room modern bungalow, gas, electricity, cheap water, city delivery, fine location on paved highway, a real bargain.

McMickens Realty Service

Duarte Road and Baldwin avenue West Arcadia.

See Merced Park

1-ACRE CHICKEN RANCHES, BEFORE MAKING YOUR DECISION, 17 MILES FROM L. A.

BACON INVESTMENT CO.,

917 Title Insurance Bldg.

618 S. Spring st. TU. 4111.

SOUTHWARD CHICKEN RANCH—

½ acre, 6-rm. mod. house, cellar, sun porch, fruit shrubs, artesian water, 10 ac. from P. Lots reduced to $6000, on E-Z terms. ERNEST POLIZZOTTO of ROSEMEAD, 1648 Valley Blvd., Rosemead.

WHY DRIVE MILES LOOKING? We build poultry ranches to suit or sell you vacant acres or 5 acres, 10 miles out, 3 just completed. Move right in. Rose Hill Home Ranch Co., 1548 Valley Blvd., cor. Valley and Rosemead Ave., Rosemead.

FOR QUICK SALE

Close in, Ventura Blvd., full acre, only $950. Ideal for chicken or rabbit farm. Power, water, gas, lights. Easy terms. 124 SOUTH WESTERN AVE. WA. 4562.

WHEN you think of chicken ranches THINK OF HEINTZ

See my new subdivision. Building across from Hoss' House. F. T. HEINTZ, 1009 S. Hill st. Westmore 9268.

160 CHICKEN ACRES, cozy home, LARGE tank & tank house, own pump plant. 9 hp. elec. pump, 2 A. alf., bal. open land. Can 5-r. house, can 5-r., all mod., cost $4,500. Terms for home in L. H. WIER, 1124 N. Garfield, Alhambra.

DON'T BUY a ranch until you have our rabbit proposition explained to you. Let us show you profits of over $100 monthly.

CO-OPERATIVE FUR FARMS,

327 S. Vermont.

WANT 1st class L. A. or acre? Have small tract, Duarte district, good trees, excellent for chicken or rabbit farm. Price $7500. LONG, 117 E. White Oak, Monrovia.

SMALL chicken ranch on Valley Blvd. Beautiful location, 5-room house, water, gas and lights, close in. Terms. No monthly payments. Address P. box 1, Times Office.

4 ACRES AVOCADO LAND, $1400.

160 cash, bal. 3 yrs. Rich, deep soil, city water, 5 miles from Carlsbad dist., schools and beach. Owner, 521 BK. ITALY BLDG.

5 ACRES, 3 bedrms. Acre room for 1000 chicks. Price $4500. FORBES CO., No. 6 N. Garfield, Alhambra.

5-A. chicken ranch, 4-room house, fruit. Part or all very cheap. 3303 GILROY ST., L. A. DU. 2393.

COUNTRY PROPERTY—
For Sale —31

FREE

COME AND SEE

The unusual exhibit of fine avocados and other fruits. Also other products grown in the great VISTA DISTRICT, at 345 E. Hill st. Open evenings.

175 ACRES suitable for country estate, club & resort, or farming. Water & trees, good hunting. Adjoins Rancho Santa Anita. $150 per acre. Will consider part cash & part good business property, or 1-3 cash & terms. Write owner, 1776 S. Hayward, W. 7th.

FOR SALE, trade or rent—17 acres, 5-rm. modern bung., outbldgs., cement floor, piped, city water, fine ideal for dairy, poultry or truck farm. Trade for income, bal. part. Owner, GL. 0242. Wylie Bet 1214, Hollywood P.O.

INVEST NOW

Avocado acres in Vista Irrigation Dist. water, San Diego Co. and 16-acre tracts, small payt. Income makes you independent. E. V. FRANKE, 123 N. Broadway. TU. 7134.

FOUR large subdivision properties at Pacific Palisades, all have domestic water and finest avocado conditions, at $40, $75 and $100 an acre. Commission to brokers. See Raymond Wagner, Palisades.

315 UNION LEAGUE BLDG. is headquarters for good acreage near city. Los Angeles Co. to $1,000 per A. Ventura to $25,000 per A. Owner in business here 32 yrs. Courtesy to agents.

$185 Total Price 5 Ac.

2 mi. S. of Riverside. Good soil. $25 cash, $2 mo. 4% int. Victory, TU. 8178.

12 ACRES rich, level alfalfa land near 100-ac. ranch. Ideal power for pumping. $401 per acre. Terms. Address P. box 1110, Times Office.

$185 Total Price 5 Ac.

2 mi. S. of Riverside. Good soil. $25 cash, $2 mo. 4% int. Victory, TU. 8178.

SOUTHERN Pacific Railroad lands, 20 acres and upward, for sale on easy terms. Apply to Land Department, Southern Pacific Railroad Co., 65 MARKET ST., SAN FRANCISCO.

20 ACRES alfalfa, $50 tons year. Ar. $200 cash, $100 monthly. Owner, 1776 S. Hayward, W. 7th & Hayward. Phone owner, AX. 6-1-0-1.

MONEY-MAKING farms, orchards and vineyards. Pacific Farm Co., 1000 Arcade Building, Los Angeles.

ALFALFA, $9 A., $300 A., 1-4 cash, bal. 10 yrs. Owner, Box 218, Gabrielino Station.

Antelope Valley

WANT Herbert, A. V. property for exchange. Mail to 4657 Hollywood Blvd.

Merced

10 ACRES good land near Merced. Plenty ditch water. Owner. Clear. No bldgs. 421 E. Bdwy., Anaheim.

Oceanside

$2000—LARGE lot in city on Coast Highway, $100 cash, $15 monthly. Owner, Box 56, Oceanside.

San Fernando Valley

BEAUTIFUL SUBURBAN RANCH HOME

20 A., new 3 paved highways, 2 A. fam. orch., 1 A. berries, 2 A. grapes, 1 A. alf., bal. open land. Can 5-r. house, can 5-r., all mod., cost $4,500. Pric. $12,500, $5000 cn. Bonds, etc., taken in payment. (No trades.) A. Harrington, Huntington Drive at Foothill Blvd. Phone Duarte 28.

HOME & INCOME

My 2½-Acre Ranch

Excellent land, modern 4-room house, electricity and gas, domestic and irrigation water, chicken houses. Garage. Ranch stocked, near city; will sell for $4500. Take small payment down, balance like rent. Call OWNER. Address P. box 1213, Times Office.

OVER an acre poultry ranch fully equipped in every respect. About a thousand young hens and pullets on with place. A new 7-room modern bungalow, gas, electricity, cheap water, city delivery, fine location on paved highway, a real bargain.

McMickens Realty Service

Duarte Road and Baldwin avenue West Arcadia.

See Merced Park

1-ACRE CHICKEN RANCHES, BEFORE MAKING YOUR DECISION, 17 MILES FROM L. A.

BACON INVESTMENT CO.,

917 Title Insurance Bldg.

618 S. Spring st. TU. 4111.

SOUTHWARD CHICKEN RANCH—

½ acre, 6-rm. mod. house, cellar, sun porch, fruit shrubs, artesian water, 10 ac. from P. Lots reduced to $6000, on E-Z terms. ERNEST POLIZZOTTO of ROSEMEAD, 1648 Valley Blvd., Rosemead.

WHY DRIVE MILES LOOKING? We build poultry ranches to suit or sell you vacant acres or 5 acres, 10 miles out, 3 just completed. Move right in. Rose Hill Home Ranch Co., 1548 Valley Blvd., cor. Valley and Rosemead Ave., Rosemead.

FOR QUICK SALE

Close in, Ventura Blvd., full acre, only $950. Ideal for chicken or rabbit farm. Power, water, gas, lights. Easy terms. 124 SOUTH WESTERN AVE. WA. 4562.

WHEN you think of chicken ranches THINK OF HEINTZ

See my new subdivision. Building across from Hoss' House. F. T. HEINTZ, 1009 S. Hill st. Westmore 9268.

160 CHICKEN ACRES, cozy home, LARGE tank & tank house, own pump plant. 9 hp. elec. pump, 2 A. alf., bal. open land. Can 5-r. house, can 5-r., all mod., cost $4,500. Pric. $12,500, $5000 cn. Bonds, etc., taken in payment. (No trades.) A. Harrington, Huntington Drive at Foothill Blvd. Phone Duarte 28.

HOME & INCOME

My 2½-Acre Ranch

Excellent land, modern 4-room house, electricity and gas, domestic and irrigation water, chicken houses. Garage. Ranch stocked, near city; will sell for $4500. Take small payment down, balance like rent. Call OWNER. Address P. box 1213, Times Office.

OVER an acre poultry ranch fully equipped in every respect. About a thousand young hens and pullets on with place. A new 7-room modern bungalow, gas, electricity, cheap water, city delivery, fine location on paved highway, a real bargain.

McMickens Realty Service

Duarte Road and Baldwin avenue West Arcadia.

See Merced Park

1-ACRE CHICKEN RANCHES, BEFORE MAKING YOUR DECISION, 17 MILES FROM L. A.

BACON INVESTMENT CO.,

917 Title Insurance Bldg.

618 S. Spring st. TU. 4111.

SOUTHWARD CHICKEN RANCH—

½ acre, 6-rm. mod. house, cellar, sun porch, fruit shrubs, artesian water, 10 ac. from P. Lots reduced to $6000, on E-Z terms. ERNEST POLIZZOTTO of ROSEMEAD, 1648 Valley Blvd., Rosemead.

WHY DRIVE MILES LOOKING? We build poultry ranches to suit or sell you vacant acres or 5 acres, 10 miles out, 3 just completed. Move right in. Rose Hill Home Ranch Co., 1548 Valley Blvd., cor. Valley and Rosemead Ave., Rosemead.

FOR QUICK SALE

Close in, Ventura Blvd., full acre, only $950. Ideal for chicken or rabbit farm. Power, water, gas, lights. Easy terms. 124 SOUTH WESTERN AVE. WA. 4562.

WHEN you think of chicken ranches THINK OF HEINTZ

See my new subdivision. Building across from Hoss' House. F. T. HEINTZ, 1009 S. Hill st. Westmore 9268.

160 CHICKEN ACRES, cozy home, LARGE tank & tank house, own pump plant. 9 hp. elec. pump, 2 A. alf., bal. open land. Can 5-r. house, can 5-r., all mod., cost $4,500. Pric. $12,500, $5000 cn. Bonds, etc., taken in payment. (No trades.) A. Harrington, Huntington Drive at Foothill Blvd. Phone Duarte 28.

SUBURBAN PROPERTY—
For Sale —32

HERE IS A REAL ONE

S.W. Vermont, 2 blks. from downtown Arcadia, two blocks from schools and stores. Improved with artistic 6-room home, perfect in every detail. Host of modern children near for 1000, also fine rabbitry. Price $12,500. Terms.

This is one of the best located and most attractive places in Arcadia. Must sell, or we would not advertise it.

Schwarzkopf Realty Co.

1 NORTH SANTA ANITA AVE.,

Next to HUNTINGTON DRIVE, ARCADIA.

Since 1918.

One of the best buys that we have had in years. 140 feet on Dogwood street, 140 deep with fruit trees, water, gas and electricity. Fruit trees in front, close to the business center and car line. Can be had for $6250, reasonable terms. Owner is leaving for the east and is a good investment, do not let this one go.

McMickens Realty Service

Baldwin avenue & Duarte Road, Arcadia.

FOR ANOTHER HART BARGAIN—

Eight acres, 6½ of which planted to walnuts, 2 crops of walnuts near Whittier is rapidly growing into a place where value is steadily reliable. Finest soil and ample water. Should double in value in 18 months. Price, terms, $1000 per acre. Owner X. box 97, Times Office.

WILL SACRIFICE MY 326 acres near Owens River, 4 miles south of Bishop, 2 blks. frontage, for $250 per ac. Ready for subdivision. 10-ft. lots in a subdivision near here are selling as high as $3000. May sell 100 acres if desired. Owner, 924 N. Stanley ave. GR. 8228.

PHONE your want-ads in The Times. No credit, arrangement necessary. Courteous experienced ad-takers day and night, will help you with your copy if desired. MEtropolitan 6700.

VERY attractive double, practically new, $15,000; income $1250. Want 5-rm. bungalow. Must be desirable location. Address Y, box 272, Times Office.

LOT near Los Feliz & Western, over 50 ft. frontage. Can build 5 houses. Want small home or income. GL. No. 4252.

REAL TRADES

EVERYWHERE Tichor 2028.

RIVER 212-16 Stock Exch. Bldg.

5 AC. unimp. near Torrance, $7500, clear. $1000 down, $50 mo. Also other acreage. 1718 S. Broadway, WE. 1610. Eves. Colo. 6437.

10-UNIT court, income $1,170 (rent) on Pico, improved inc. $1000. Sell or trade, $144 W. PICO.

HAVE small apt. bldg., and 4-family flat, clear. Want large income or 5 to 10 ac. 1041 W. 7th. FI. 1121.

FOR a clear house or lots for my $12,500, clear. Ex. for mod. duplex. Owners get busy. VA. 2202.

See Homer for a Home

2305 S. Virginia Rd. Exp. 0333

MOUNTAIN, RESORT LAKE
Property—Sale, Exch., Etc. —37

MOUNTAIN homesites. Total price $45, at $5 mo. One hour from Hollywood. Phone Miss Clark, TR. 5281.

BEST cash offer here for Clifton Lake Arrowhead lot TODAY. GL. 0416.

FINANCIAL
TO LOAN—
Money
Real Estate Improvements —33

MONEY IN ONE DAY

$50, $100, $200, 5% to 7%, on R. E. and equities in lots. Bring papers and get money. 140 S. Hill.

MONEY TO LOAN ON IMPROVED Real Estate, $2000 up. No delay. ROBERT MARSH & CO. INC. 325 Marsh-Strong Bldg. Loans Over.

MONEY for mortgages & trust deeds. Building or refinancing. HOLLAND, 400 Lane Mtg. Bldg., 208 W. 8th. Trinity 8601.

HAVE $5000. 7%

Want 1st T. D. Wilshire, 25 commission only. MR. 2423.

$10,000 to loan, 7%, 2 yrs., 2% over. Wilshire & La Brea district. Address Y, box 44, Times Office.

WE make and buy first mtgs. & T.D.'s. Get our figures before closing. WESTERN AVE. REALTY CO. 2455 W. 8th st. DU. 6811.

MONEY IN 24 HRS.

$100 to $10,000, 5 to 7% first on real estate and equities in vacant lots. 324 FERGUSON BLDG. 1st floor.

MONEY SAME DAY

Phone for $50 on your T.D. or mtg. Money waiting. MR. 24420.

$3000 TO $10,000 at low rate on first mortgages. Funds for second and trust deeds. TU. 5466. Mr. JESSE M. HALL, 710 Stim Fin. Bldg.

LIBERAL loans at 6% & 6%, also T.D. on res. bus. & L.A. property. GR. 2857. 100 S. LA BREA.

7% to 8%, city, ranch, S. E. Earnest & Co., 319 Detwiler Bldg. Hush st. Walker Bldg., S. Broadway. TU. 8475

MONEY TO LOAN

State Mutual Bldg. Life Assn.

WILL loan 1st mtg. money for 1 yr. 7% int. No other charges. Imperial. GR. 4171. ext. GR. 4091.

$1,000 AVAILABLE at 7% on Wilshire or Hollywood residence, prefer $1500 to $7000 loan. GR. 4091.

HAVE $15000 to loan on improved income property, preferably Beverly Hills. Phone OXford 1406.

PRIVATE money, large or small amt. HARTLEY, 257 S. SPRING. VA. 1403.

$12,000 TO LOAN

1ST MTG. ON IMPROVED Income Property. Price, $30,000. C. A. STEWART, TR. 6404.

REAL ESTATE—
For Exchange
Miscellaneous —73

Profitable Exchanges

55-room HOTEL BLDG., $16,000 Mtge. $35,000, inc. $4000.

60x124, 8th & Vermont, $45,000. Mtg. $15,000, want sale, assume.

Wilshire Blvd. Syndicate interest, $5500, assume. 3-story house, west side, bedroom & bath, 1st floor.

Flat, 2 & Wilton, $40,000. Mtge., $17,000. Take acreage, lots or something to-day. Going east.

Pasadena estate, $75,000, mtge., $17,000, can clear. Want west side home or business lot, stores, assume.

Clear house Oak Knoll, Pasadena, $15,000. Take west side business.

Hollywood Blvd., garage, 85x178, $75,000. Take smaller 1st payment. We have many others.

KELLS & GRANT

Wilshire at Western. DU. 2000.

HOLLY'D HOME CLEAR FOR INCOME

Have fine 10-rm. 3-story stucco home in West Hollywood, near Sunset Blvd., value $30,000, to exchange for income or business, vacant. Will assume.

L. L. HULLET CO.

2743 SUNSET BLVD. GR. 2121.

WILL ASSUME

I must leave L. A. immediately. Have inspected property for far. We will exchange my 3 fine new 6-rm. Hollywood homes, splendid location, exchange for lots, fronting, vac. lots, T.D.'s or mtge. If you want a real home call MR. 2029. 1547 NO. WESTERN AVE.

THANKS EVERYBODY

We are closing our third Montreal tract, our greatest yet, for far. We wish you all a Merry Xmas and a Happy New Year. Watch our ads next week. From the smallest exchange firm to the largest in three years.

PHILLIPS & REAM

141-49 S. Hobart Blvd., Los Angeles

THE TRADING PEOPLE OF S. CAL.

In 1926 we traded properties in 32 States. In 1927 we are received over the U. S. Mail a bimonthly covers a Kansas prairie. No trade too big, no swap too small. Submit a description of what you have. MARKET ST., INGLEWOOD. Ph. Ing. 731.

Want San Francisco

Have four family flat, with basement, below an corner lot, price $12,500, equity will trade for bay district property. Give quick deal. See MR. RALPH, 1501 Rives-Strong Bldg. Tucker 8324.

10-ACRE grape grove, new 5-room house and garage. Tractor, tools and equipment, 2 good cows, 2 calves, 2 horses, 1 mule, 1 wagon, 1 buggy, 1 harness, 1 saddle, 1 Ford truck, 1 Chevrolet coupe, all to exchange for L. A. or Hollywood income property. Riverside, 498 E. Bradford, Glendale.

FOR EXCHANGE—

Choice lots in the Santa Monica mountains, value $10,500, clear, also 2 lots in Glendale, value $4,000, clear. Want city or Glendale. CLENDENON BROS.

TU. 5554. 1015 Central Bldg.

20 ACRES on paved highway, all good land, 7-room house, garage, equipment, 2 miles Riverside. Will exchange for L. A. or Hollywood income property. Address P. box 1, Times Office.

WANTED—Small grocery store, soda, ditch water, will trade for bungalow. C. C. CLEMENTS, 5121 Compton ave., Fruitland.

BETWEEN 7 AND 7:30 THE TIMES WANT-ADS ARE CHANGED. IF YOUR AD IS NOT APPEARING IN YOUR SUNDAY ADS FRIDAY OR EARLY SATURDAY MEtropolitan 6700

Lots

WILSHIRE Blvd. 95-ft. front, ripe for bus. $250,000, trade for income or home to $20,000. DU. 3375

Business Property —73-C

FOR EXCHANGE—$20,000 clear, business lot 100x140. Owner wants a residence lot. Address P. box 1, Times Office. Owner will consider property in adjacent to the First National Studios and close to Lakeside Country Club. Address P. box 1, Times Office. Owner will consider residence West Hollywood or Beverly Hills. Phone Mr. Harris or Mr. Mills at Metropolitan 5134. 617 R. W. HELLMAN BLDG.

2 STORES, brick, with hotel, $70,000. Mtg. $30,000, income $921. Want lot or something income. 1015 Stim Bldg. 451 Story Bldg. VA. 7145.

180 FT. on West 8th st., near Figueroa. Price $250,000, trade for $150,000, clear ranch, R. D. property or income. 1219 W. 8th st. WA. 2499.

WILL CLEAR for cash or trade, 2 stores & office. What have you? No agents. VE. 2586.

Income Property —73-D

QUICK TRADE

5-story brick store & apt. bldg., stone & stucco, 6 stores, 30 apts., 4 rooms & bath each, income $10,140 per month, 2 elevators, 2 stores now $40,000, or will trade for 2 or 3 flats. Owner will make a real deal for quick sale. Agents' co-operation solicited. Call 1211 3RD AVE., cor. Pico. BR. 2437.

WANT bungalow or other suitable property to $15,000. Have finest 4-family flat, $24,000 clear, Inc. $2640 will take back T. D. for $10,000. Address Y, box 40, Times Office.

3-FAMILY flats, furnished, will take 1 or 2 flats, $6,000, clear, for equity in 5-room bungalow, Inglewood. Deal with owners only. 1704-1706 S. ARDMORE AVE. Call 2 to 3. NO AGENTS.

BEAUT. LARGE FURN. APT. BLDG. CENTER OF HOLLYWOOD, EQUITY FOR CLEAR OR NEARLY SO PROPERTY. OWNER, BE. 8468.

WANTED—Westwood income equity for paid-up income property. Owner. Address Y, box 107, Times Office.

$6 W. INVG. 11888.7 1 unit court, 5-R. W. income $118, exchange for Hollywood home to $13,000 or clear lot. Owner, 1718 S. Broadway, WE. 1610. Eves. Colo. 6437.

FURNITURE, rugs, 10 rooms, 1½ to 2½ baths, 2 garages, 2 lots, 50x150, Burbank, 2 D. E. EDWARDS, 2818 S. 8th st. WA. 2466.

$25 equity in new 4-R. home, Wilshire Blvd. Owner, 661 S. MAIN. MR. 8734.

STUCCO store & apt. bldg., close in, 4 stores, 4 apts., 4 rms. & bath each, income $1,140. Want clear lot, $25,000 equity. WA. 2466.

BEAUT. Wilshire 1-flat bldg., $18,000; want residence to $12,000 equity. WA. 2466.

WANT res. or lots to $12,000 on 10-ac. poultry & rabbit ranch. Owner, 6811 S. Main. Ben Holt 740 S. BDWY. TU. 1358.

WILL trade 16-rm. double for 5-rm. single. 427 San Vicente Blvd.

CLEAR, $25,000, trade $24000 to $17,000 bal R-2 Own 101 E 4th st

FINANCIAL
TO LOAN—
Money
Real Estate Improvements —33

5½% MONEY

INSURANCE FUNDS AVAILABLE

LOANS 5 TO 15 YEARS

Liberal prepayments privileges.

7% Construction Money

Refinance our own construction loans on low rate without expense to borrower.

6% Installment Loan

Liquidate the indebtedness on your home by paying a small sum each month at the low rates of 6% interest.

Thomas Mortgage Co. TR. 2242. 12th fr. Natl. City Bank Bldg. Financial Correspondent Prudential Insurance Company

5½% and 6% Money

For first mortgage loans on desirable residence and business property in Los Angeles, Pasadena, Glendale, Hollywood, Beverly Hills, Santa Monica and Long Beach. Prompt action. No appraisal fee. Inquiries invited.

Winter Investment Co.

1109-10 Van Nuys Bldg. TR. 8977.

New York Life Insurance Co.

5½% & 6%

Life Insurance Funds

To loan on improved business, dwelling, flat and apartment properties, in selected districts, on delay

HAVELOCK C. BOYLE

Pacific S.W. Bk. Bldg. TU. 1261

OUR OWN FUNDS

Are now available for first mort. page real estate loans to be Amortized over 5 yrs. at 7% interest. Quick action. Efficient financial service. See us first.

Meline Bond & Mtg. Co.,

706 S. Hill st. TR. 6451.

MONEY TO LOAN

BUILDING LOANS. MORTGAGES. TRUST DEEDS

We have a large amount of our own money on hand and are now looking for desirable loans on properties in L. A. and vicinity.

Torrance Finance Co.

1005 PERSHING SQUARE BLDG.

Mutual 8271. MUtual 8272.

WHY EXPERIMENT

IF IT'S A GOOD LOAN WE CAN HANDLE IT.

WE LOAN OUR OWN MONEY. REASONABLE RATES

QUICK ACTION

We investigate without cost.

LITTLE-NAFZIGER-MARR

412 W. Pico. Phone WE. 6784.

SEE US FOR REAL ESTATE LOANS before borrowing elsewhere. Liquidate $10 per $1000 per month. Building loans made if faster if desired. Can combine mortgages and trust deed. We pay interest on repayments. No fees; no bonus for payee of loans. THE WILLIAM H. HARWOOD CO. 1206 Title Insurance Bldg. 433 South Spring st. TU. 3328.

5½ AND 6% LOANS

Residence, business and income property. Five quick approvals.

Winter Investment Co.

1109-10 Van Nuys Bldg. TR. 8977.

FINANCIAL CORRESPONDENT NEW YORK LIFE INSURANCE CO

READY MONEY

We have clients waiting to buy desirable mortgages & trust deeds on Beverly Hills & Hollywood property. Phone us today.

DOWN & MANN INVESTMENT CO 239 N. Beverly Dr. OX. 6131.

First Mortgage Loans

5½% and 6%

Davis Mortgage Co.

221 CHAPMAN BLDG. TR. 8242.

BUILDERS OF HOMES

One source funds are available on construction programs. We co-operate with builders.

METROPOLITAN MORTGAGE CO.

Hellman Bank Building.

7th & Spring. TR. 2211.

PLENTY OF MONEY FOR RESIDENCE, APTS., FLATS. In sums of $2500 and up. BUILDING LOANS A SPECIALTY. CONSOLIDATED MORTGAGE CO. 508 Washington Bldg. MI. 2334.

MONEY loaned at 6% on residence property. Quick service. No commission charged. Building loans 6%. Mr. Hamilton, 1st floor Story Bldg. THE JOHN M. C. MARBLE COMPANY, 630 S. Spring st.

CONSTRUCTION LOANS

3 years straight.

UNITED STATES FINANCE CO.

Suite 1-2-3 Pantages Bldg.

SAVE TIME AND MONEY & WORRY

Let us finance your property.

MARQUETTE ARMS

806 Citizens National Bank Bldg.

Broadway 8056-8058.

LONG BEACH MONEY

For Los Angeles and surrounding territory. Mr. Harrison, 626 Pine Ave., Long Beach. Phone 626-111.

6% FIRST MORTGAGE MONEY 6% BUILDING LOAN

STREET IMPROVEMENT— Bonds —37

CASH for street bonds, any amount. BIRCHARD, 704 S. Spring. TU. 8475

MINES AND MINING— Miscellaneous —30

MINES, MINING—ASSAY OFFICE MORGAN & CO., one of best in U.S. Hibernian Bldg. 4th Spring. ME. 2589

WANTED: Reorganized Pioneer Mine Co. stock. J. R. Bryan, 5559 Melrose ave.

BUSINESSES

HOTELS, ROOM'G HOUSES For Sale, Exchange, Etc.

For Sale —41

Happy New Year

SUN BROKERAGE LEADERS

HOTELS, ROOMING HOUSES, Apts JOHN NICHOLLS, 214 SAN FERNANDO BT.BG.

ROOMING house in Nevada, 20 rms. Also 4 mod. 5-rm. apts. All rent & newly furn., steam heat. $1400 for furniture & linen. Owner and builder here, will give long lease, at $225 per month. 1611 S. MAIN TO. 4178.

WILL trade the lease & furniture of 60-rm downtown hotel for smaller's lease & furniture. Rent only $450, netting $700 per month. Call SMITH. THinity 2591.

HOTEL lease and furniture, 52 rooms, hot water, 5-year lease, reasonable rent. Priced right, in first class condition. Rooms all rented. Address T. box 41, Times Office.

FURN. and lease 15 rms. Cost $1500. Sell for $1000, $1250 cash, bal. easy. Good income. Close to Alvarado. Rent $125 mo. 749 S. VERMONT, DR. 9697.

27 RMS., lease, rent $4 rm. Close in west side. Full. $4200, E-Z terms. 17 rms., beautiful, full, $1000 bdlw. Merritt. 524 S. Spring st. R. 211

42-R. downtown apt., $4500 cor. brick hotel, 24-rm. $2400. UNION REALTY CO. 215 S. Broadway.

LEASE & furniture of first class rooming house near U.C.S.B. Clears $200. Good buy. 4739 Normal ave.

8 RMS., newly papered, clean, well furnished, 2-yr. lease, full, close in, cheap. 1112 SANTEE ST.

37 ROOMS, clearing $250 monthly, price $1150, only $400 down, cheap rent, call 205 Delta Bldg. 458 Spring

10-RM. ideal rooming house & home, good income, $450, small balance. Owner, 2113 S. Grand. RI. 1737-J.

21-ROOM hotel: newly furn. Nice lobby, 5-yr. lease & fix. $4500. Terms. Gardena Hotel, 6443½ Whittier Blv.

BEAUTY, 12-rm. boarding house, WD shake dist. Big inc. DU. 1347.

WANTED—Lady or gent, $17,000 to $20,000. Hotel, 261 Grant Bldg.

HOTEL at Redondo Beach, doing good biz. Must sacrifice. OL. 1761.

7 RMS. clean good furn. Will sac. Rent chp. 3124 S. Main. RI. 4287-W

NEED lady or gent, partner down-town hotel. 291 GRANT BLDG.

For Lease —41-B

ROOMING house, lease, 1st & Hill. Low rent. Fr. OX. 6235, owner.

APARTMENT HOUSES— For Sale, Exchange, Etc.

For Sale —42

UNDERPRICED

APARTMENT BUILDINGS

All new, modern brick, small amount cash, balance trade and assume. Located in Wilshire, Westlake and Hollywood.

1. 9 rooms with furniture. Gross income $3900 monthly. Total price $225,000.

2. 64 rooms, unfurnished. Total price $390,000.

3. 40 rooms with furniture. Total price $110,000.

See Lindsey or Chambers with

R. L. Langer & Co.

642 PACIFIC MUTUAL BLDG.

PHONE your want-ads to The Times. No credit arrangement necessary. Courteous experienced ad-takers day and night, will help you with your copy if desired. MUtual 6750.

47 RMS., $15000, $5000 CASH $2 apts., new bldg., Wilshire dist. o'stfd. for lease, $10 per room. T. W. SHULTZ 521 S. VA. 1311

15 apts., 2 shops. Best rental dist. Holly. Clears $2500 mo. Must sell account other business. OWNER, RI. 5235.

21 RMS. new, rent $4 cer rm. Well loc. sell or trade. Own. GL. 2202.

For Exchange —42-A

APT. HOUSES FOR TRADE

Several good ones, large & small. What have you to offer? These are new, readjusted lease, real moneymakers. BRUCE GODDARD, 621 W. 8TH. Pres. Co-op. Apt. & Hotel Association, conducting hotel & apt. house information bureau.

DOUBLE & BINGLE BUNGALOWS to exchange for Apt. Houses. WITHROW, 213 Ins. Exch. Bldg., 9th & Olive.

For Lease —42-B

1 DOUBLE and 9 single apartments, 40 rooms, completely modern, excellent location, for lease furnished or unfurn. Will furnish for desirable tenant. WA. 7272.

Wanted —42-W

WANTED—Lease and fur. apt.-house, handle with $2500 cash. SHULTZ. 521 W. 3rd. VA. 6312.

BUSINESS INVESTMENTS— All Kinds —31

FUR RABBITS BREED PROFITS RAPIDLY

It seems as though everyone is in A. A. is interested in having us raise rabbits for them at our ranch and getting their profits monthly without any of the worry of raising, feeding and otherwise caring for them. And we pay more return on $187.50 (terms if desired) invested than you could make on $10,000 invested anywhere else.

CO-OPERATIVE FUR FARMS 827 S. VERMONT. WA. 7614 Open evenings & Sunday until our last contract is taken.

THERE exists a very good opportunity for an executive to acquire a substantial interest in a California Sales Corporation producing its own products either with or without service. A most rigid investigation is welcome and to a party who can make a substantial investment, this is an exceptional opportunity. Address B. box 455, Times Branch.

WANTED—Party with $5000 to $6000 to help me finance sales promotion on 500 acres of fine land I control near Los Angles; will make satisfactory arrangement that will assure large returns on your money. Time will tell rapidly. Investigate. Address R. box 416, Times Branch.

OPPORTUNITY to become associated with grower of nuts in an established business, manufacturing patented articles being sold to some of the largest companies in the State. Address X. box 164, Times Office.

INCORPORATED automobile dealer—New additional operating capital for expansion of business. Good opportunity for investor as manager. Need $15,000 to $40,000. Address Y. box 176, Times Office.

HIGHEST class, best paid t[illegible] organization and [illegible] club. Good opportunity for a select few, either sex to head same. Congenial optimistic only. Address Y. box 94, Times Office.

$100 & services will earn you $2500 & more per year, amply secured. One of the leading industries of So. Calif. No exp. necessary. Lady or gentleman. Address Y. box 99, Times Office.

$5G, auto accessory corp. will sell ¼ interest for $2000. Investor made secy.-treas. and manager if competent. Talk it over anyway. Address Fiscal agt. Box 274, Burbank, Cal.

SPECIAL, Arizona land, Citrus, pecans, alfalfa, cotton; improved, unimproved. Buy, sell, trade or what have you? See F. M. Hughes, 613 Pantages Theater Bldg., Los Angeles

GOOD money-making proposition, lady or gentleman with about $2000 wanted. $100 month profit guaranteed. J. J. Carr, 1524 Cahuenga. HO. 9061

$150 BUYS 1-8 acre potential oil land Los Angeles county; good investment that may mean independence, bonus or lease, easy terms. Address box 218, Times Office.

WANTED, $5000 & services in a local mfg. co., need good man more than money. Address Y.-box 171, Times Office.

WANTED, $10,000 by local mfg. corp. Money secured. Address Y. box 172, Times Office.

FACTORY, want man some money. (Sal. $345 mo.) Ref. 201 Grant Bldg.

BUSINESS OPPORTUNITIES Of Many Kinds

Miscellaneous —32

$750 SECURES A1 Garford truck with 18 months' steady job earning owner splendid living, while completing purchase. Call 2171 W. WASHINGTON.

FOR SALE—New grocery stock in prosperous farming community. Invoice about $1000; good meat market in store which is a trade drawer by 50. Sixty miles from Los Angeles. Address Z. box 290, Times Office.

BUSINESS OPPORTUNITIES Of Many Kinds

Miscellaneous —32

MODERN CANDY MFG. PLANT Latest machinery, large capacity, credit unlimited. Will stand inventory. Need sales manager. Present man sick. $40,000. Will sell all or ½. Cash buys only. Agents do not call. For appt. write 257 W. 33rd st., L. A.

FOR SALE—Best established music store in Calif. Going, growing and making money, best lines in every dept., fine location in fine town, finest section of State. Will sell at invoice for cash, $10,000 to $15,000. Address Y. box 80, Times Office.

$1500 CASH buys my equity in 2-chair barber shop-beauty shop, long lease, weekly average $120, estab. 6 yrs.; and 5-rm. house, blvd. fra., beaut. lawn & shrubbery, at 4206 Rimpau. Owner, 233 N. HAWTHORNE, Hawthorne, Calif.

MIDDLE-aged man & wife to go into turkey & small dairy on shares, in Imperial Valley. We furnish land & capital to start. We want to start with 7 to 10 cows & 100 turkey hens. Phone WE. 8301 or call 1045 S. Wall, LA.

ON account of sickness, will sacrifice a 1st-class good-paying business for a lady. Can be transacted any place. $200 for immediate sale. For particulars apply 290 S. Marengo, Pasadena, Cal. Terrace 2462-W.

LADY or gentleman partner wanted with $10,000 to subdivide and sell 40-acre tract. Security given for the use of the money and 500% profit guaranteed under bond. Address B. box 406, Times Branch.

FOR SALE—A 1st-class meat market with equipment complete. Located in heart of business district. Business well established. Price very reasonable. Reply G. C. BULMORE, 25 W. San Fernando, San Jose, Calif.

$15,000 FOR $1000

Principal secured, returned $5 days. A statement such as this is surely worth consideration. Address B. box 218, Times Branch.

BUSINESS estab. over 5 yrs. Must have partner for expansion. Experienced in tailor business desired, but not necessary. $5000 handles. Address Z. box 259, Times Branch.

TREASURER and accountant for low grade ore mine being organized. $4500 investment required. Ground floor proposition to right man. Address Z. box 262, Times Office.

FOR sale, picture framing & Kodak shop, also gift art goods. Established 4 years. Rent reasonable. Living quarters. Apply to owner, 2048 W. PICO.

FACTORY lease for rent; light; approx. 45 sq. ft., suitable for tailoring or light manufacturing; will rent under lease. 939 MAPLE AVE. Room 201, VA. 3397.

IDEAL lot, for butcher in new grocery store. 1721 S. HOOVER.

FLORIST & nursery man, some capital, as partner. 2674 W. Pico.

In Alphabetical Order —32-A

ART and baby shop fixtures and stock for sale at once; bonafidthing. 4716 MELROSE.

ASSISTANT, present Hollywood bus. $300 investment; large profits. 1930 ARGYLE, Apt. 15, GR. 1439.

AUTO park, close in loca., good lease. No bonus. Rent only rea. Call 113 W. 8TH. Rm. 520, bank bldg.

AUTO camp, San Fernando Road, 36 cabins, Tenants waiting. Sell or lease. Phone OL. 4245.

AUTO repair shop for rent. Fine location, super service station. 1066 W. JEFFERSON.

AUTO repair shop, partly equipped for lease, 1st & last 3 mos. rent in advance. 4092 S. MAIN.

AUTO wash & grease rack, new equipment, cheap rent. 1701 Sunset Blvd.

AUTO wrecking, used-car lot, usual. 2276 SAN FERNANDO ROAD.

BAKERY, for rent, fully equipt. Brick oven, get my list. If you wish to buy or sell, see ELLIS SCHULTZ, Realty Broker. 2129 9th ave. EM. 2943.

BAKERY, complete equipment at ½ sacrifice; owner quit sale, will sell with or without lease. Address B. box 406, Times Branch.

BARBER, white, 4 retails flourishing bus. Owner ill. 6261 Compton ave. 4.

BAKERY, lunch, del., all for $450. Box 106, Mar Vista, Calif.

BARBER shop, Going to Colorado. Sac. Cheap rent. 4616 Compton.

BARBER SHOP, good location, est. trade. 3232 W. 8TH.

BATTERY AND ELECTRICAL SHOP, Fully equipped. For sale. Good location and clientele. 5042 Melrose ave.

BATTERY shop in super service station. No competition. Call before noon. 4092 S. MAIN.

BEAUTY parlor, clears $250 monthly, price $750; only $400 down, rest like rent. 2058 Hillcrest Blvd. ATH. 6207

BEVERAGES, Wholesale and retail, running three stands and a factory and holding exceptional leases. Can be bought at a good price. This is a bona fide business any business man can handle, which will net about 10%. Extensive terms can be arranged or a good trade will be considered. See Mr. Scott FRANK MELINE CO., 706 S. HILL TR. 6461.

BUSINESS opportunity salesmen and interior decorator, 1st class only. 1412 S. Hope st.

CAFE WELL EQUIPPED, BARGAIN, SPLENDID LOCATION, $500 will handle. Phone 1 to 2 p.m. WE. 8301.

CAFE, splen. loc., seats 24. A money maker. Barg. 7418 S. VERMONT.

CAFE, Seats 18, WATER ROUTE or line. Owner, 5481 COMPTON AVE.

CAFE—Seats 24. Clears $300. $1200 handles. Kitchen, 4102 S. BDWY.

CAFE seats 40, doing $70 day. $1400. Terms. 408 S. SPRING. Rm. 200.

CIGAR stand, Loc. in big hotel lobby, heart of city, pvt. lease, worth $1600. Price today $700 is due to sickness. 416 W. 8TH ST.

CIGAR stand, Good loc. Good bus. Sic this first. 244 S. SPRING.

CIGAR stand—Clears $250 mo. Rec. Mezz. 206 S. Spring. Room 455.

CLEANING & pressing, loc. near Hoffman press. Chevrolet delivery car. Bargain. 252 S. CENTRAL, Glendale.

CLEANING & pressing, good loc. Est. 15 yrs. Will sac. 872 S. VERMONT.

CLEAN & press shop for sale or trade. $475, full yr. 252 S. Flower.

CONFEC. Can serve lunch, sr. schl. trade, fy. rms., cheap rent, price $350. 720 W. Manchester ave.

COFFEE shop doing good business. Reasonable. 3718 S. VERMONT, RE. 5819

CONCESSIONS, drugs, candy, lunch, cigars, drugs, etc. Phone Lomita 22.

CONFECTIONERY, liv. rms., best loc. best price. Pass to see. Meyer, 452 Wilcox Bldg., 304 S. Spring.

CONF. & lunch in new theater bldg. $1500. 3141 S. VERMONT.

CONF. fount. & groc. liv. rms. ideal loc. Gd. bus. Barg. 4902 S. Bdwy.

DINING room, furnished, fully equipped in act.-hotel bldg., reasonable rent. A chance to work up good business. Owner too busy to be bothered. Call at 709 S. VERMONT, DU. 2706.

DRUG store on W. 44th st., must sell account of other business. Drug store, cor. on Normandie, 9 yr. lse. Reas. rent. Must sell. Drug store on Long Beach corner, 8½ yr. lse. Doing $20,000 yr. See this for real money maker. Drug store on W. Adams, reas. rent. Good income. Will sac. For more details call FETTERMAN, OL. 1761. 1134 N. Vermont.

DRUGIST—I have modern building at best intersection in city. (Main & Florence ave.) Will help finance your store. 1125 E. MAIN. Mr. Cowan, HE. 2603 or WA. 1514 at 4 p. m.

DRUG store, rent $115, 4-yr. lse. To $40,000 yr. Inv. $10,000. EM. 9427. Address X. box 33, Times Office.

DRUG store, best loc., fixts. appraised, stock inv. Will trade. Meyer, 452 Wilcox Bldg., 304 S. Spring.

DRUG store, paying; $3000; $1000 do. Bal. lot or what? 201 S. Ave. 20.

ELECTRIC and radio shop for sale. Good location. Call DE. 2451.

FISH market, delicatessen, lunch, money maker, man & wife can handle. Good location, no competition. Price $1700, ½ cash. Call 1118 E. COLORADO. Glendale. Calif.

FRUIT stand in open market, 4-year lease, no rent, 10-ton capacity, close in, $2000. Address Y. box 118, Times Office.

FRUIT stand in busy market doing gd. busi., selling because sickness. Call 2154 Sunset Blvd. TH. 8207

FRUIT & groc., open front, 4-rm. house, busy blvd. $700 S. Western

GARAGE STORAGE

60 regulars, 4-yr. lse. Low rent. Good location. Price $1500.

RICH THE GARAGE MAN

606 CHAMBER OF COM. BLDG.

GARAGE—100 cars, elite Wilshire storage, 6 yr. lease, rent $500. $1500 handles.

WALLACE, 416 W. 8th. Rm. 1206-7

GARAGE estab., 5 yrs., main blvd., $500, terms, rent $60. 4 yrs. lease. 1578 COLORADO BLVD., Eagle Rk.

GAS STATION, battery and repair shop, clearing $250 monthly, price $1250, easy terms. Give trial. Cheap rent. Call 506 Delta Bl. 424 Spring.

GAS station, Richfield, doing 250 gal. gas daily, 2 visible pumps, greases rack, etc., long lease, low rent. See Owner, 1409 Vallez Blvd., Rosemead

GAS station and tire shop, neat, attractive and profitable in high class neighborhood; investigate this today. 125 Montana ave., Santa Monica

GAS sta. Loc. & stock, pumping 200 gals. $1750 full price. 4209 S. Bdwy.

GAS station, 1 have 2 of the best loc. stations in the city and it is necessary to sell one. Will consider trade or sell on terms. 408 S. SPRING, Room 200.

GAS SUPER STATION

20-YEAR straight lease. Average 30,000 gal. gas per mo. for past year. No cut prices. TERMS. 1641 SANTA MONICA BLVD.

GAS sup. sta., 20-yr. lse, rent $125, Pasadena, big money mkr, best buy in Calif, big sacrifice. $6750. Better see HARMAN, 2326 W. Wash

GAS sta., repair shop, 4-rm. hse, I cannot handle, bulldr called (3 Mexico. Easily makes $200 mo. San $550 req. 920 W. Santa Barbara.

GAS station, repair shop for sale or lease, 2 yr. lse. purpose, gas tank 1000 gal. 5-yr. lse. Pumping 400 gals. gas, 2 sals. oil daily, av. $461 Whittier bl.

GAS STA. 15,000 gals. gas, 750 gals. oil per mo. 4-yr. lse. Come see it. Fine location. 4689 Hollywood Blvd.

GAS station, to exchange, half interest for Chrysler roadster, 1524 W. VALLEY BLVD. Alhambra.

GAS super station, Hollywood, vets $425 mo. rent $100. 1400 handles. WALLACE, 416 W. 8th. Rm. 1206-7

GAS super, Hollywd. $1000 mo. net. Long lse. Fine location. Shap. 4240 W. 3RD ST. WA. 7142.

GAS sta. Lse & stock, pumping 800 gals. $1750 full price. 4209 S. Bdwy.

GREETING card and gift business. Inventory less 20%. Phone VErmont 5296.

GROCERY & MARKET, fine corner location. Taken in trade & will sac. price. Am not a grocer by trade, so lease business. Call at Colling, GLad. 2181.

GROCERY & market, first class, on main paved blvd. Groceries, fruits, vegetables, meats & hardware, will sell meat department separate. Ph. GLENDALE 2747.

GROCERY, meat & vegetable market, new store, for lease, with or without fixtures. Excellent location. WA. 7771.

GROCERY, good living rooms, worth $1400, will sell, whole price $800. Meyer, 452 Wilcox Bldg., 304 S. Spr.

GROCERY & mkt., doing good cash business, comp. set of fixts., vegetable counter, ref. ice, lease. 2877-9th.

GROC. & mt. mkt. on Hillhurst 5-yr. lse. Reas. rent, doing $1000 a mo. Will reasonable. Pritchard, OL. 4203

GROC. COR. LOCATION IN OPEN-FRONT MARKET, 10-YR. LEASE, RENT $37.50. OWNER, 2058 E. 1ST.

GROCERY, small, with delicatessen, money maker, apt. trade, chp. rent. Lofty corner. Lease, 1211 W. 41st.

GROCERY wanted to buy house dist. Price $1375. Clears $10 day. Has long lease, 408 S. Spring, Rm. 200.

GROCERY, cash sales OVER $150 day, MUST sell, want offer; terms. Grocery Fix. Co., 412 So. L. A. st.

GROCERY for sale, good location, other business. 940 W. 12TH ST.

GROCERY in apt. dist. 1193 CROWN HILL AVE.

GROCERY clear you $125 net wk. (Richmond & specifics). 2401 Grand.

HARDWR. well estab. Good loc. Lse. 1618 Eagle Rock Blvd., Al. 3474.

HDBWRE. paint str., $4000 stock, for $1600, ½ cash, inc. 1st yr. 3551 Budlong

HAIRDWARE, clean stock, ideal loc. Bar. for cash. $4000. 4945 S. Bdwy.

HOTEL 16 rms., fine lse. rental. Bar. Good shape, arranged for families, roomers or small industry. 434 S. BDWY. Rm. 2, Times Branch.

HOTEL & apts. 21 rms. Call to 5. 1 to 2. 1 to 5. 1 to 2. 1 to 5. 1 to 2. 1